



US00D448335B1

(12) **United States Design Patent**
Ehnes

(10) **Patent No.:** **US D448,335 S**

(45) **Date of Patent:** **** Sep. 25, 2001**

(54) **TIRE STEP ASSEMBLY**

(76) **Inventor:** **Steve L. Ehnes**, P.O. Box 1357,
Lebanon, MO (US) 65536

(**) **Term:** **14 Years**

(21) **Appl. No.:** **29/129,069**

(22) **Filed:** **Sep. 6, 2000**

(51) **LOC (7) Cl.** **12-16**

(52) **U.S. Cl.** **D12/203**

(58) **Field of Search** D12/203, 400;
D25/62, 68; D32/35, 46, 47; 280/163-164.2,
166; 182/90-92, 17, 116, 166; 224/42.13,
42.21-42.23, 491; 238/14

(56) **References Cited**

U.S. PATENT DOCUMENTS

D. 214,558	*	7/1969	Mulford	D12/203
D. 239,378	*	3/1976	Stecker	D12/203
D. 276,716	*	12/1984	Dignan	D12/203
D. 293,667	*	1/1988	Weiler	D12/203
D. 296,321	*	6/1988	Hayes	D12/203
D. 296,431	*	6/1988	Yont	D12/203
D. 306,278	*	2/1990	Hafvenstein	D12/203
D. 324,019	*	2/1992	Bailey	D12/203
D. 340,904	*	11/1993	Bevier	D12/203
D. 371,336	*	7/1996	Wilson	D12/203
D. 376,784	*	12/1996	Miller	D12/203
D. 381,948	*	8/1997	Schult	D12/203
D. 394,628	*	5/1998	Wentzel	D12/203
D. 412,878	*	8/1999	Svensson	D12/203
D. 440,931	*	4/2001	Knight, III et al.	D12/203
3,756,622	*	9/1973	Pyle et al.	280/166

* cited by examiner

Primary Examiner—Stacia Cadmus

(57) **CLAIM**

The ornamental design for the tire step assembly, as shown and described.

DESCRIPTION

FIG. 1 is a front elevational view of the tire step assembly showing my new design;
 FIG. 2 is a rear elevational view thereof;
 FIG. 3 is a left side elevational view thereof;
 FIG. 4 is a right side elevational view thereof;
 FIG. 5 is a top plan view thereof;
 FIG. 6 is a bottom plan view thereof;
 FIG. 7 is a perspective view of thereof taken from above and to the left;
 FIG. 8 is a perspective view of thereof taken from above and to the left showing the tire step assembly in a folded storage condition;
 FIG. 9 is a front elevational view of a second embodiment of the tire step assembly showing my new design;
 FIG. 10 is a rear elevational view thereof;
 FIG. 11 is a left side elevational view thereof;
 FIG. 12 is a right side elevational view thereof;
 FIG. 13 is a top plan view thereof;
 FIG. 14 is a bottom plan view thereof;
 FIG. 15 is a perspective view of thereof taken from above and to the left; and,
 FIG. 16 is a perspective view of thereof taken from above and to the left showing the second embodiment of the tire step assembly in a folded storage condition.
 The representation of the tire shown in broken lines in FIGS. 7 and 15 illustrates the use environment of the tire step assembly and forms no part of the present invention.

1 Claim, 10 Drawing Sheets

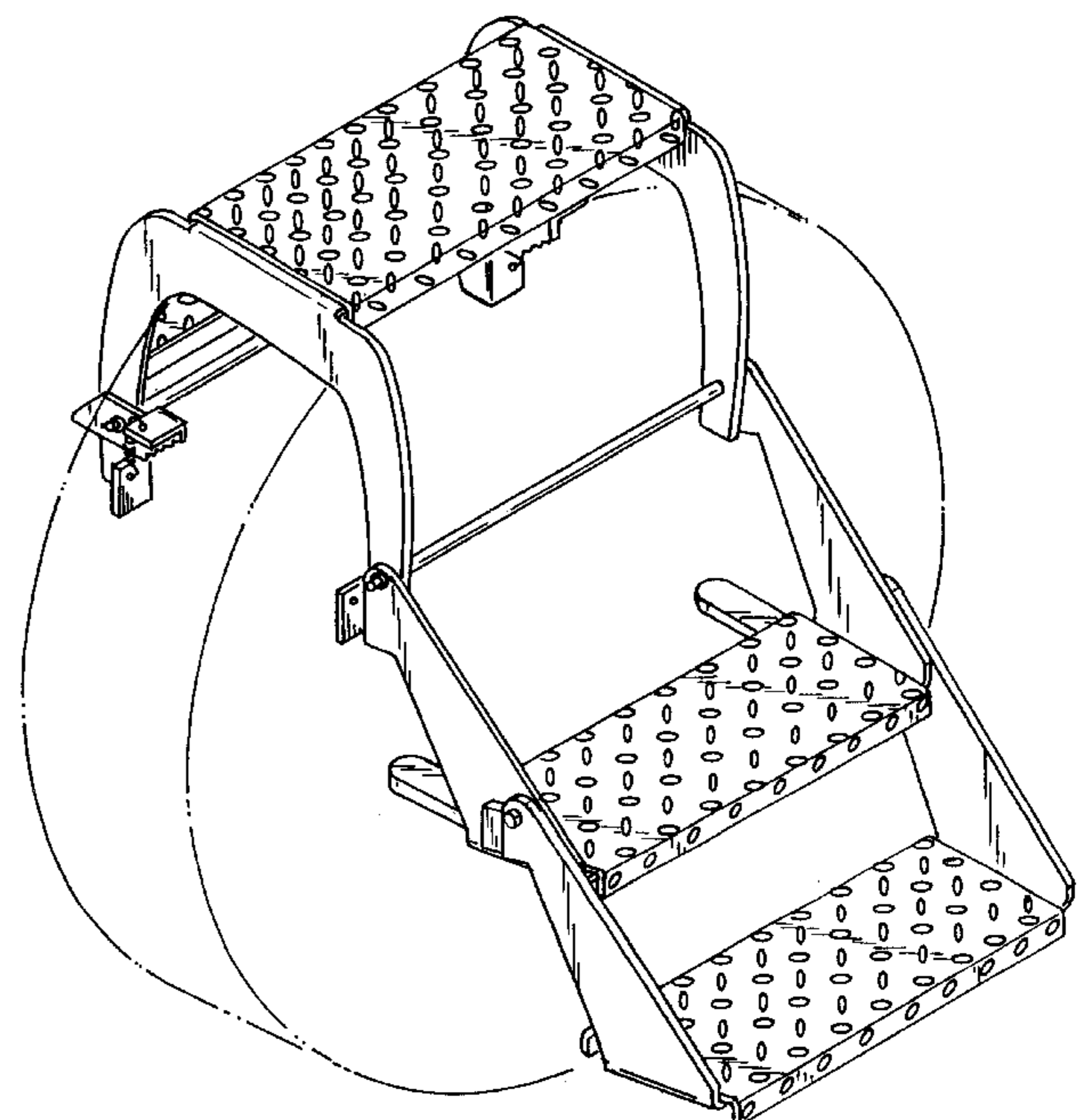
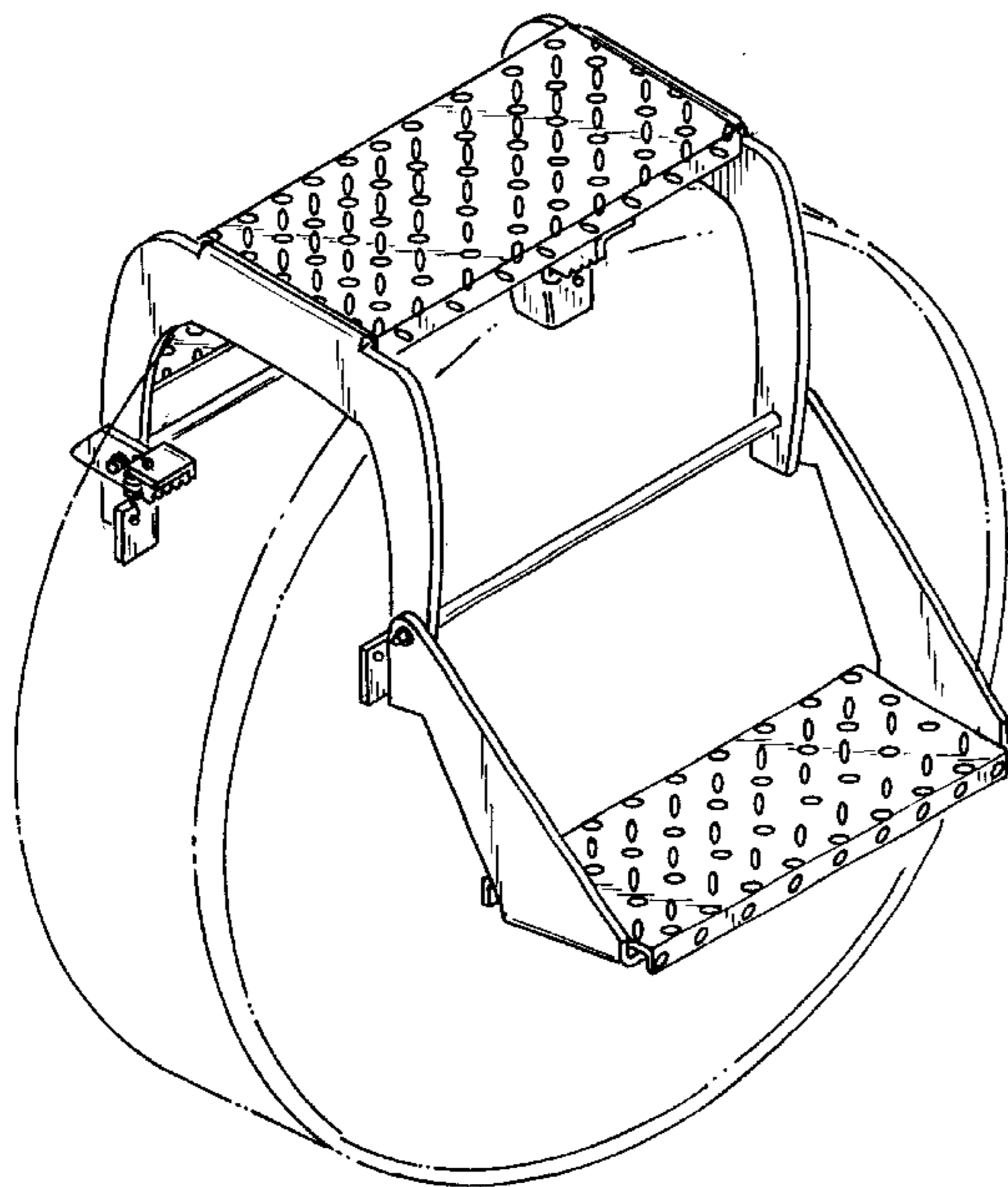

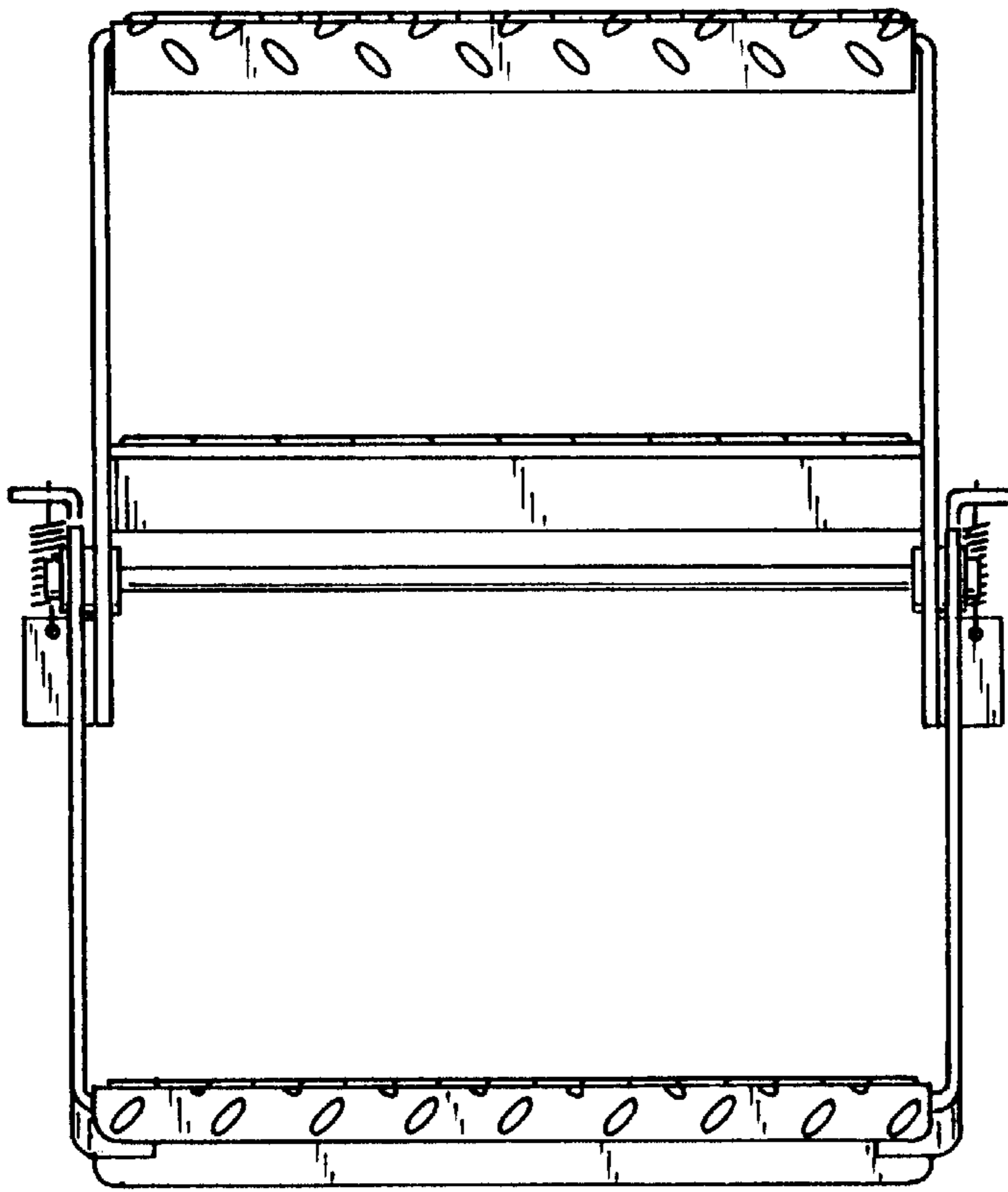

FIG 1

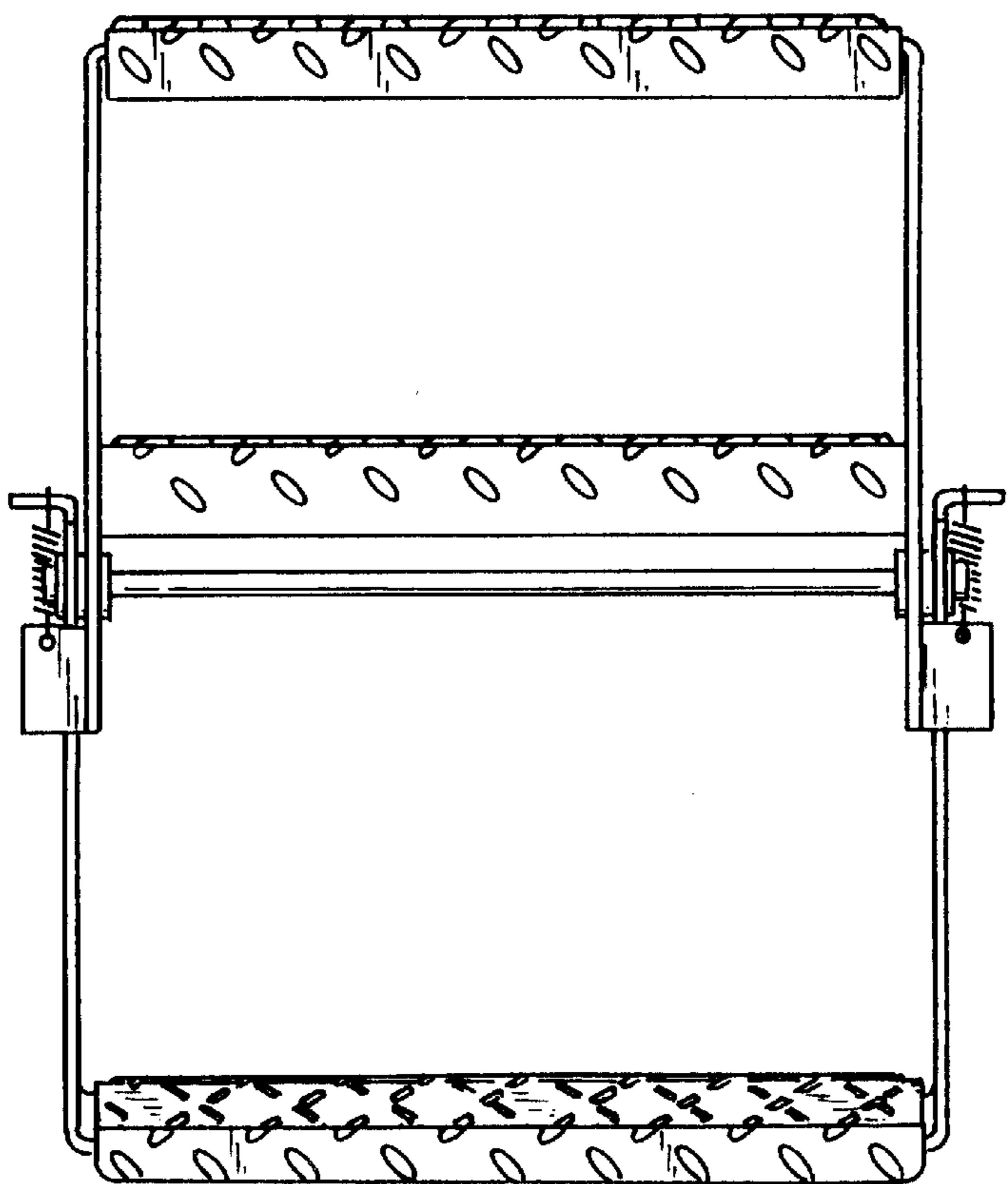
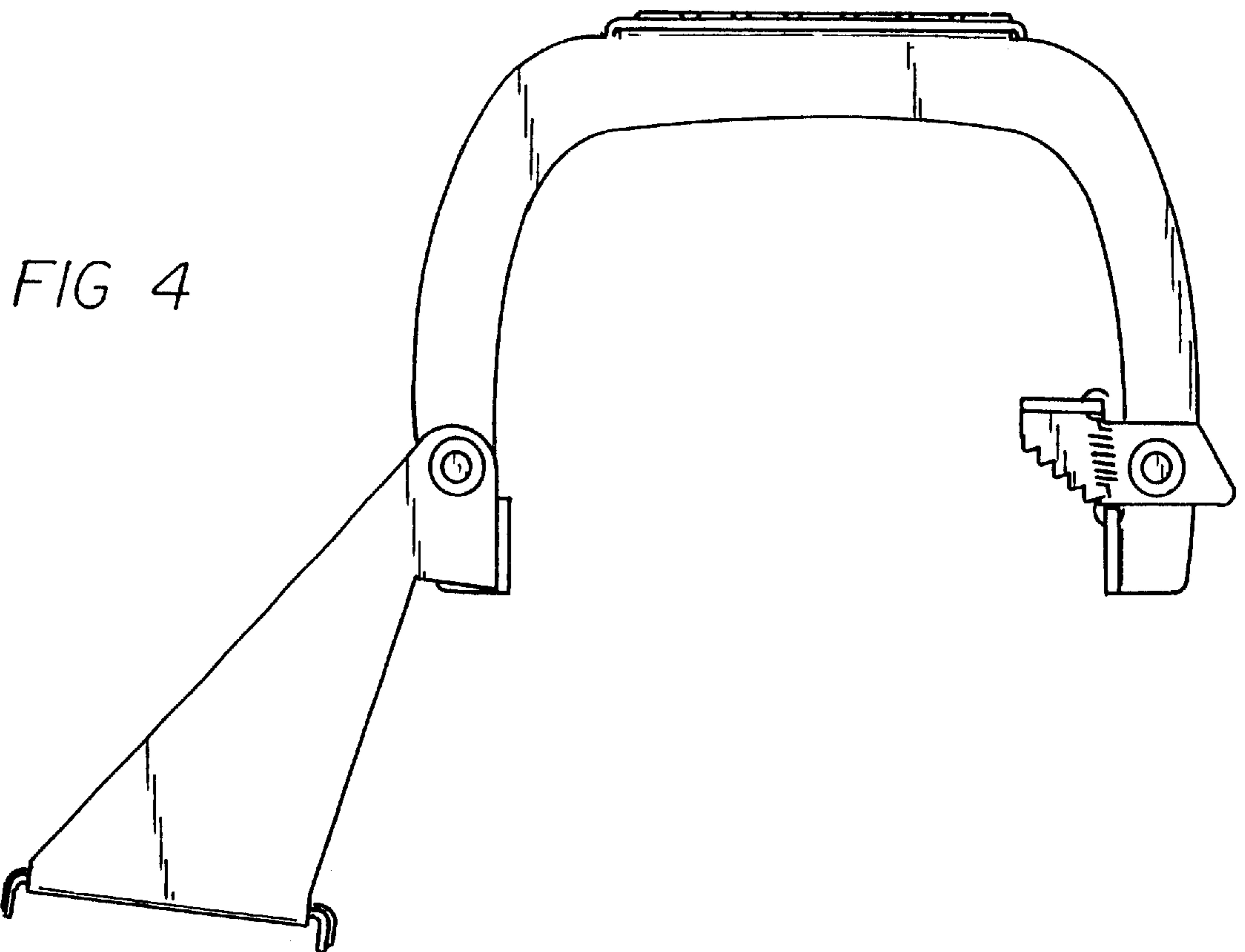
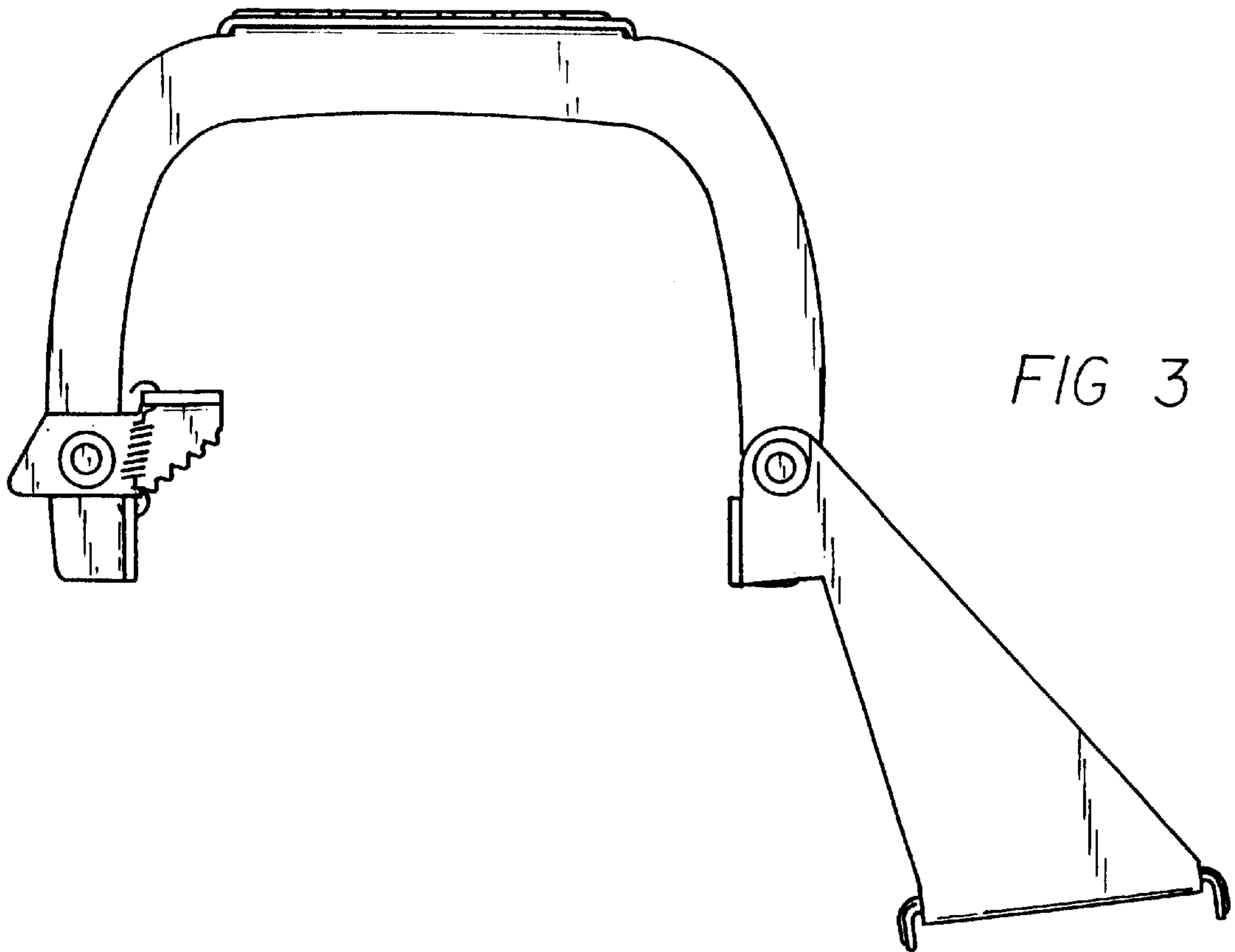

FIG 2



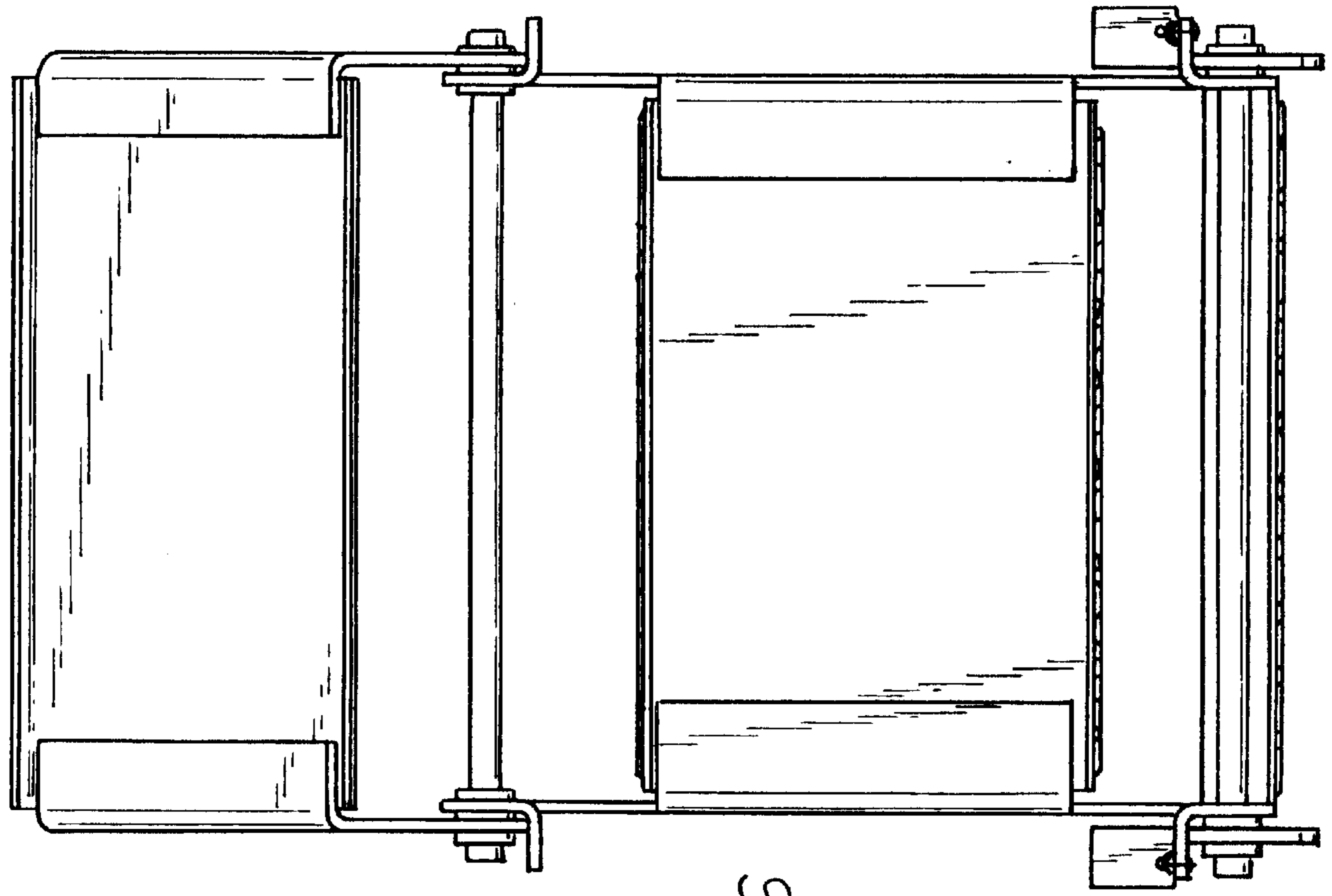

FIG 6

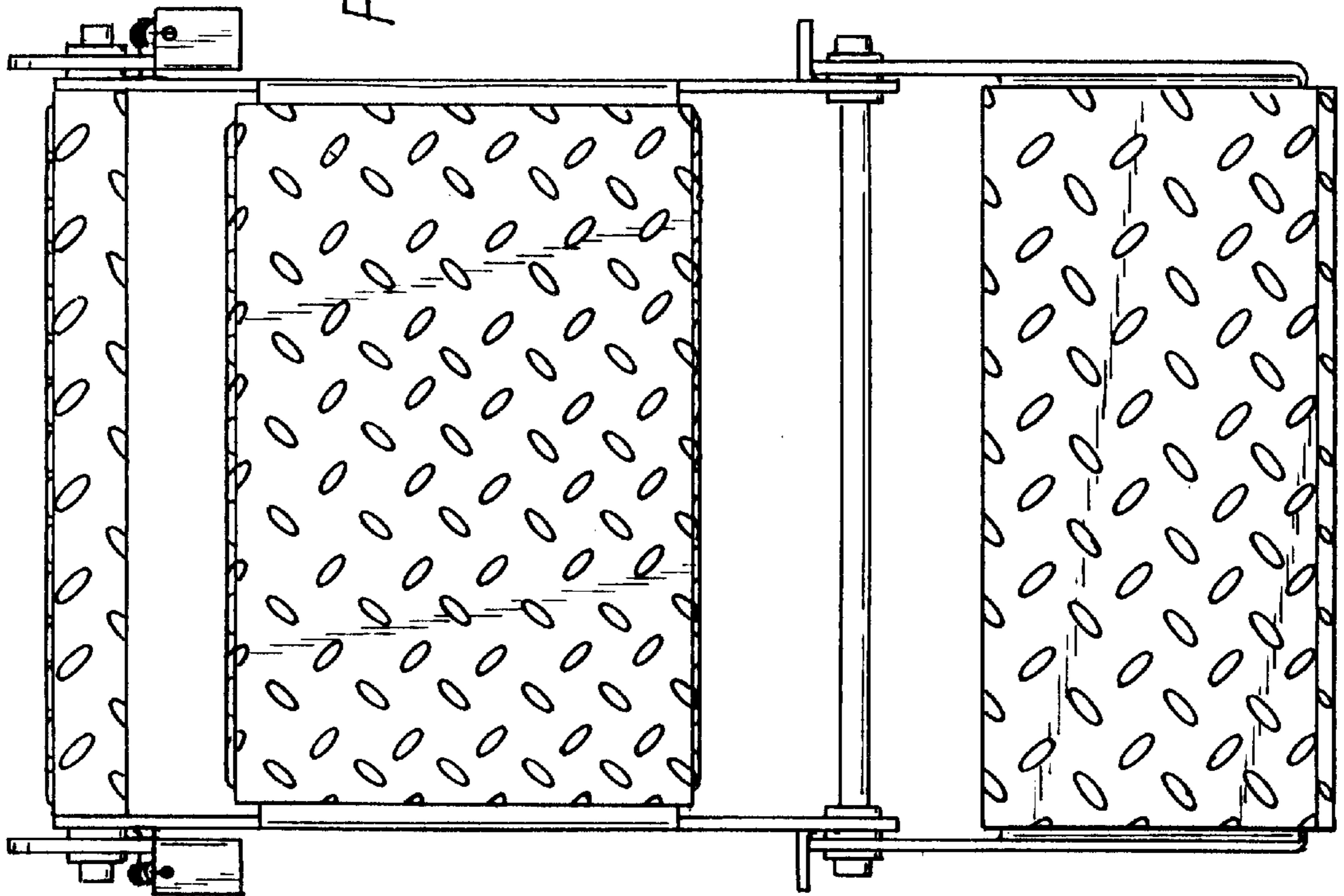

FIG 5

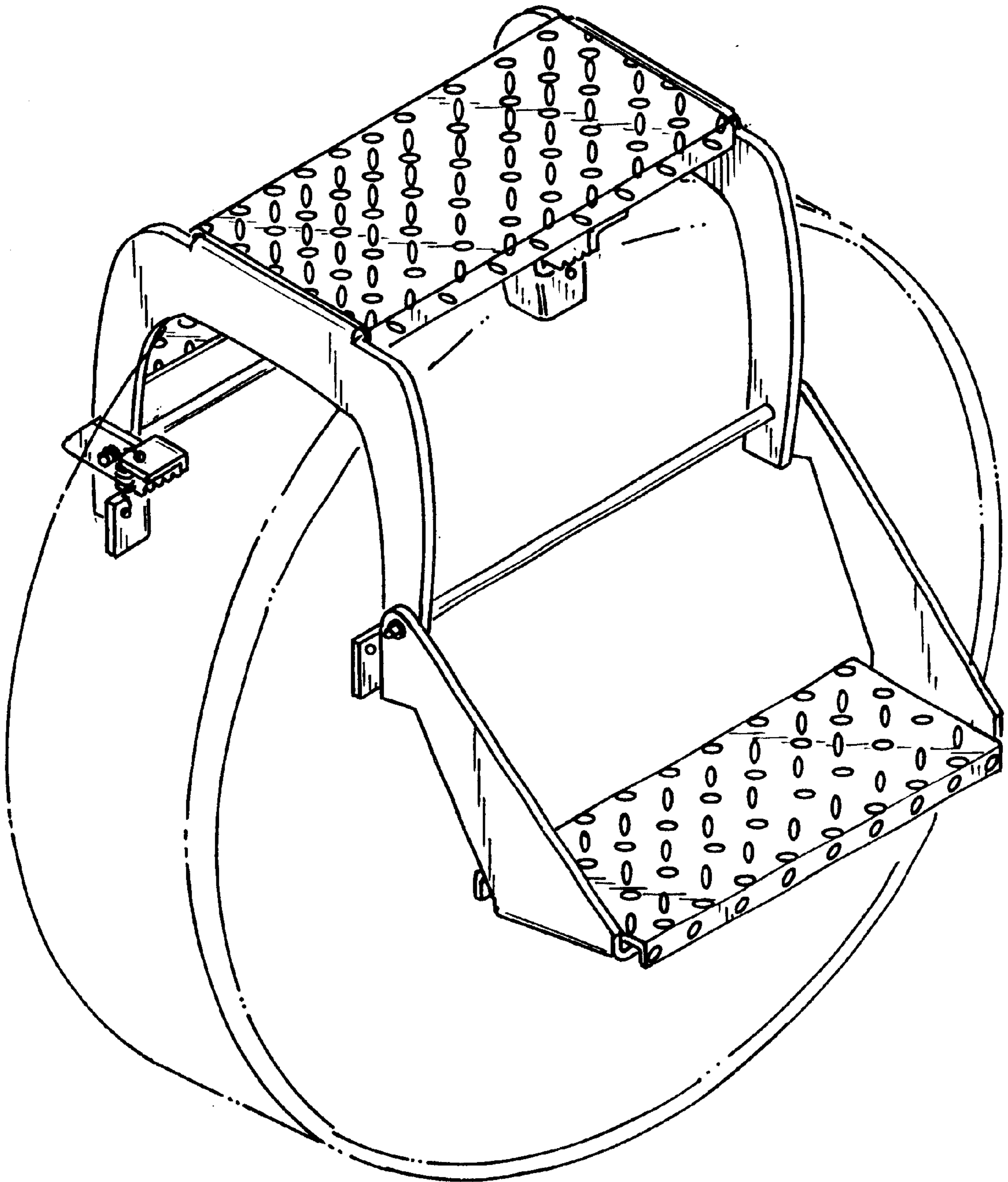

FIG 7

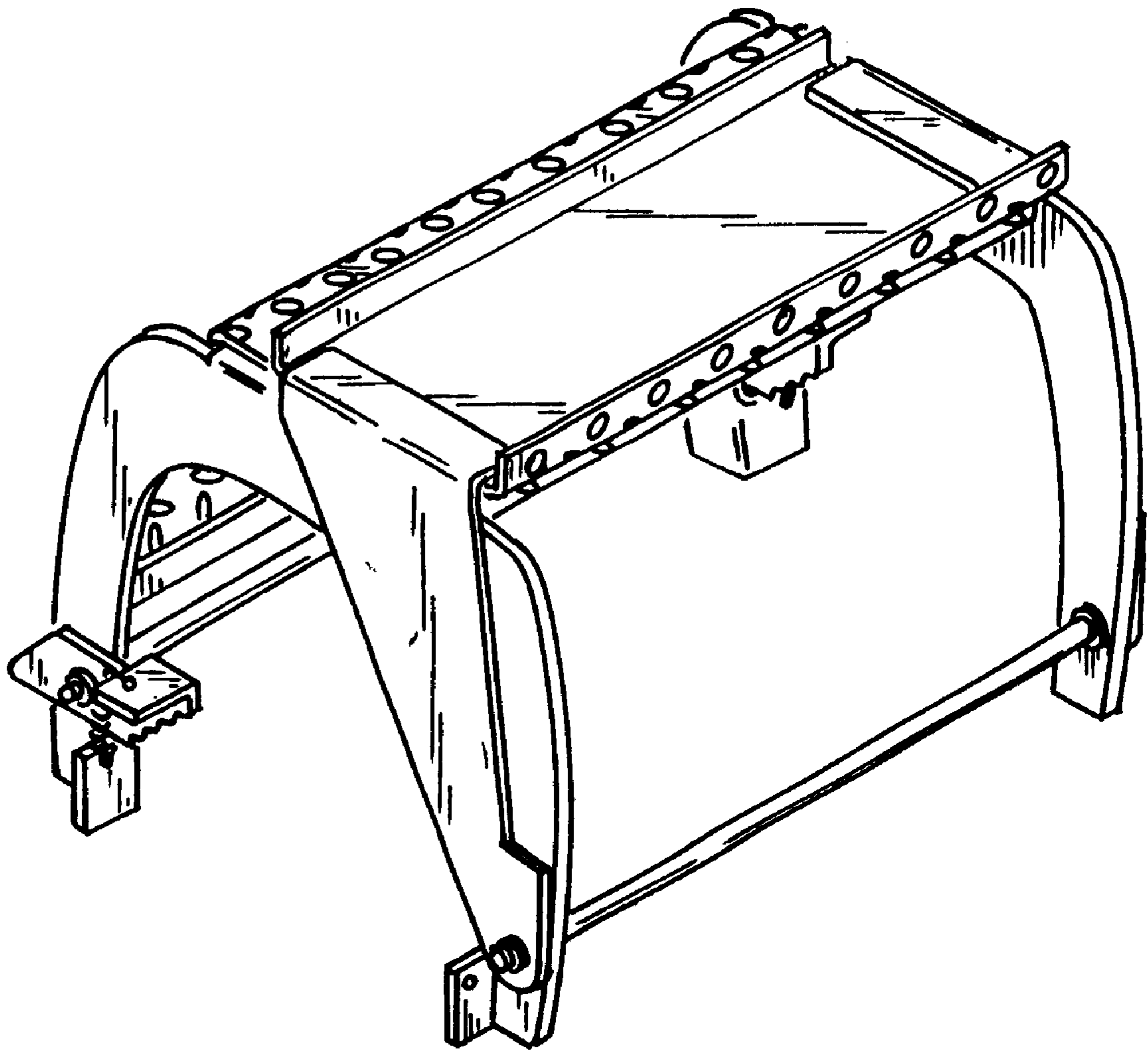

FIG 8

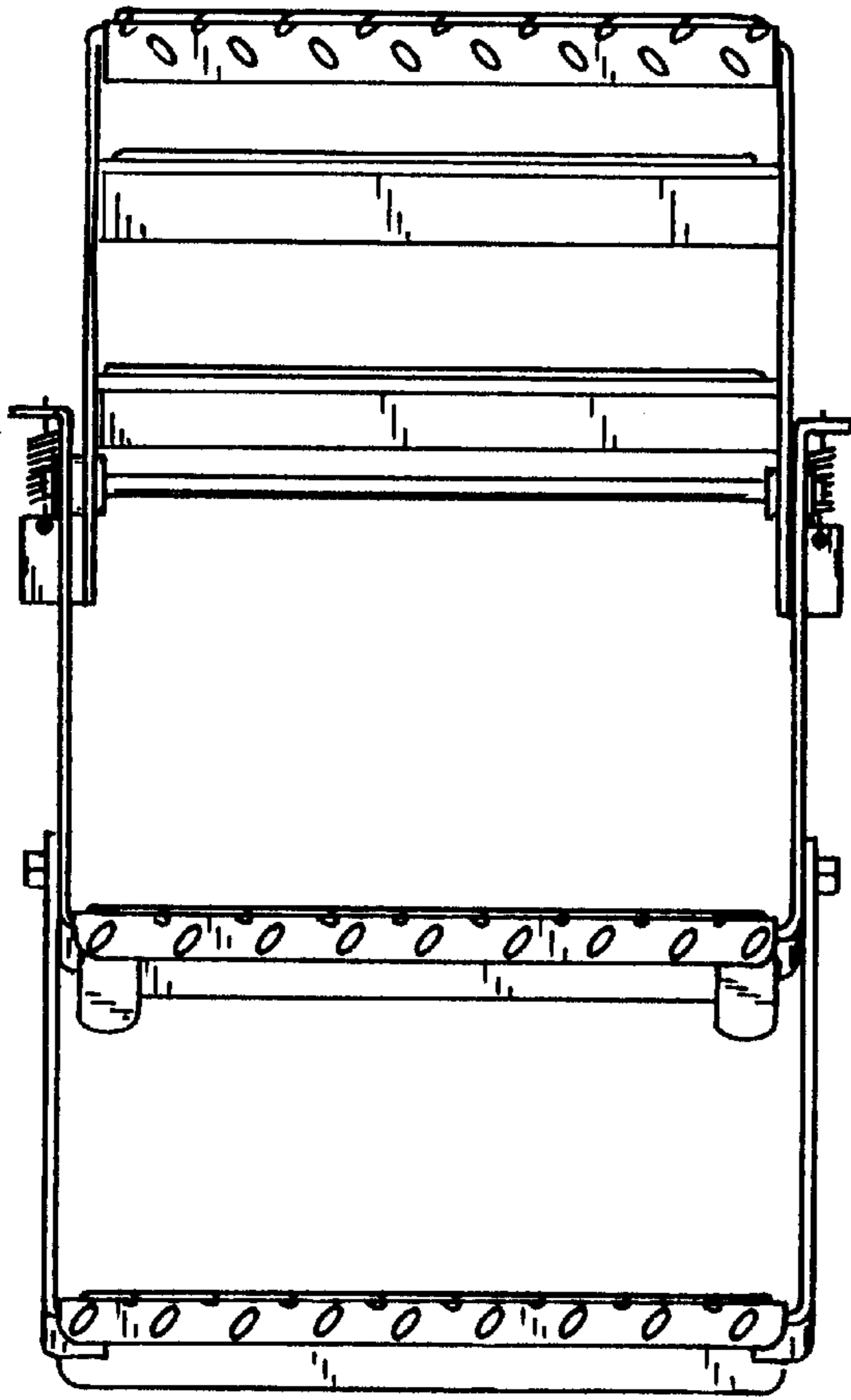
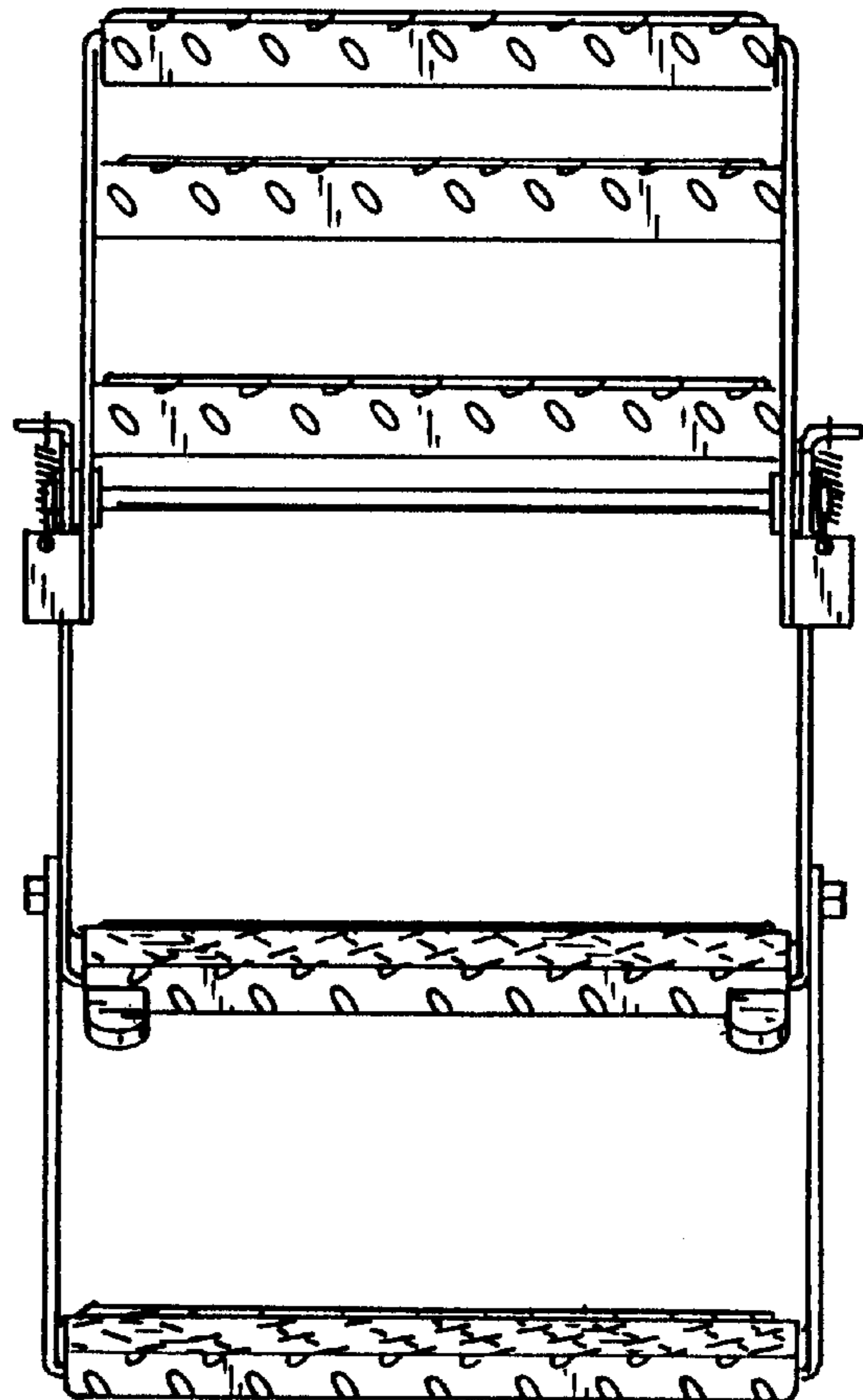

FIG 9

FIG. 10



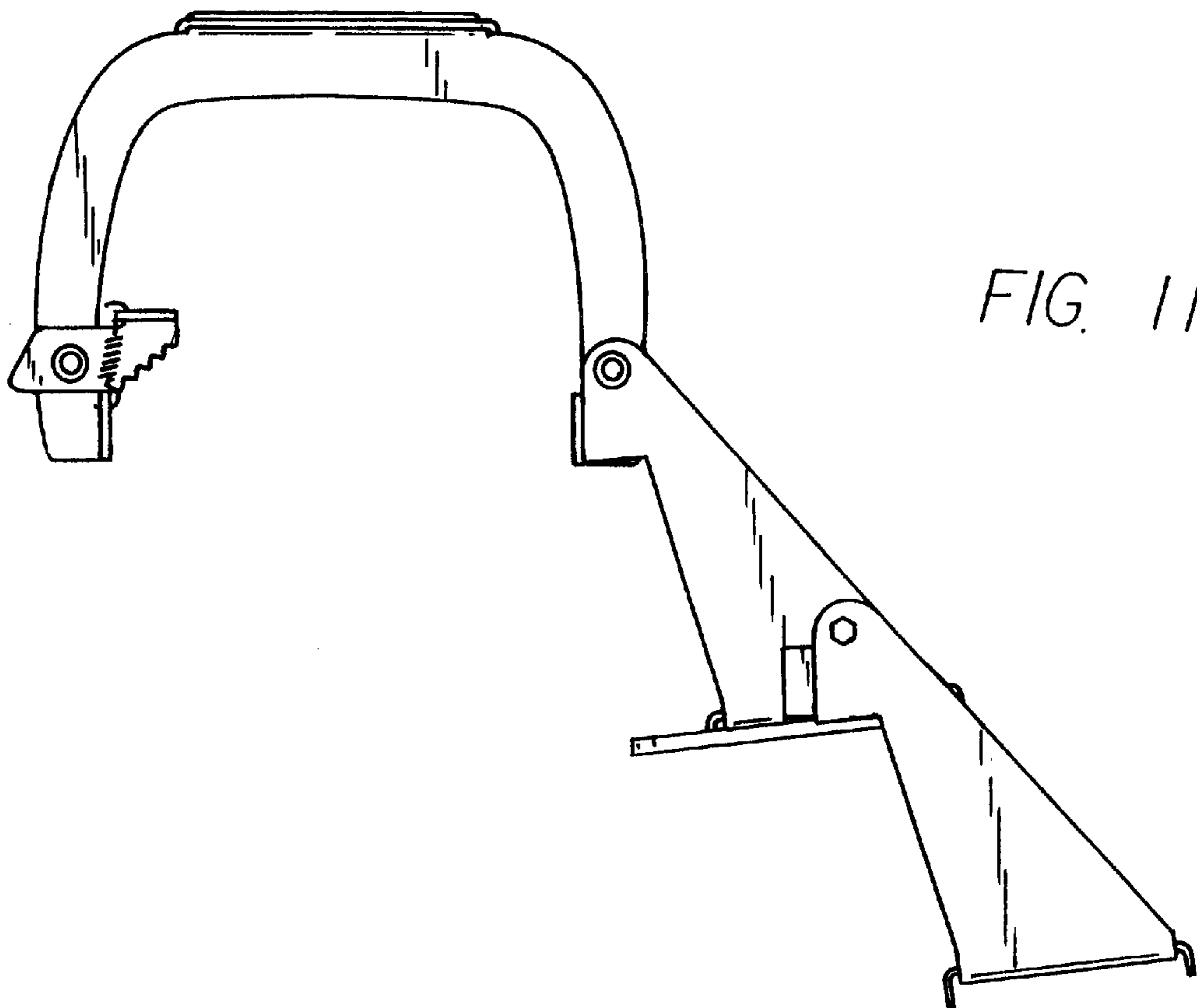

FIG. 11

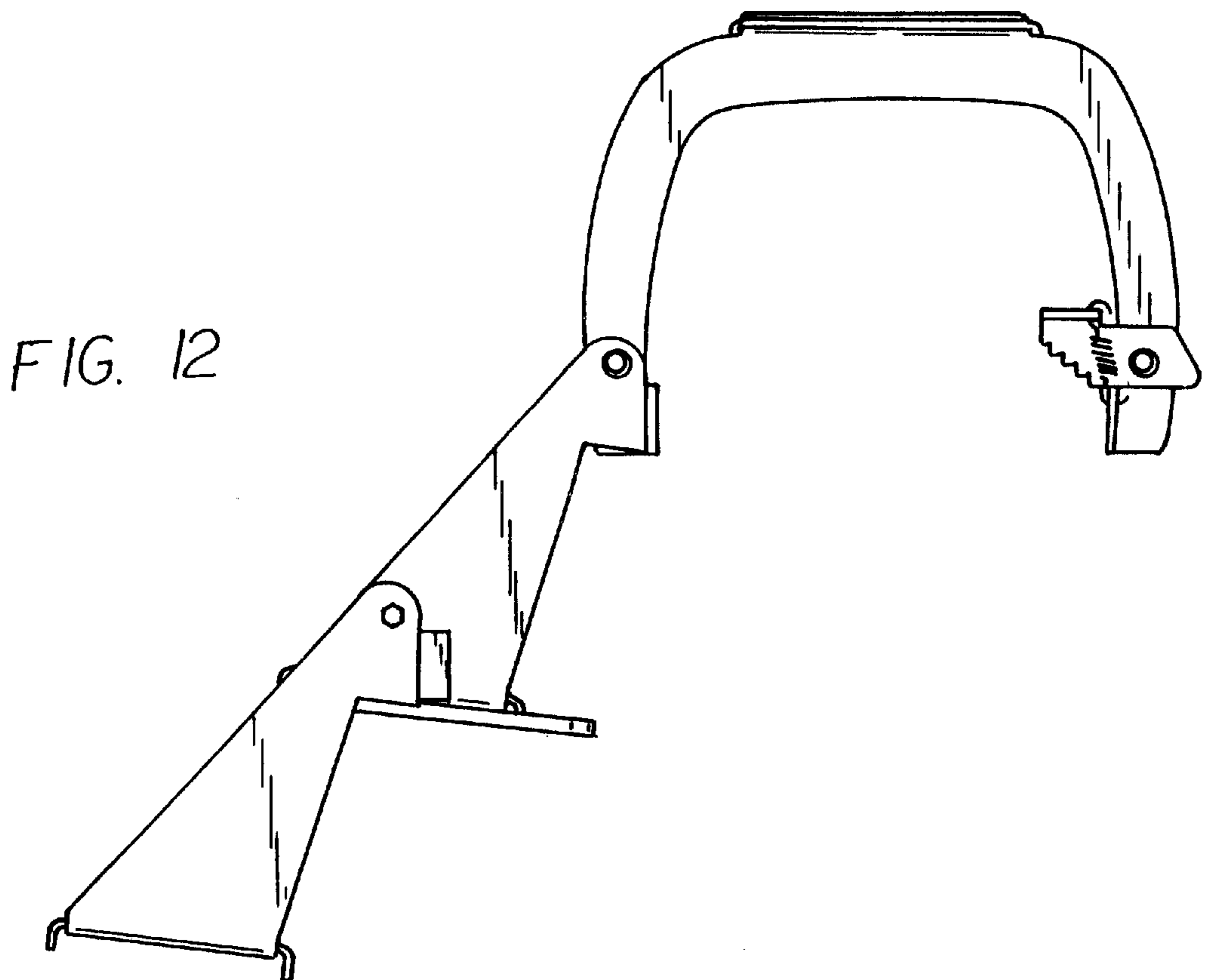

FIG. 12

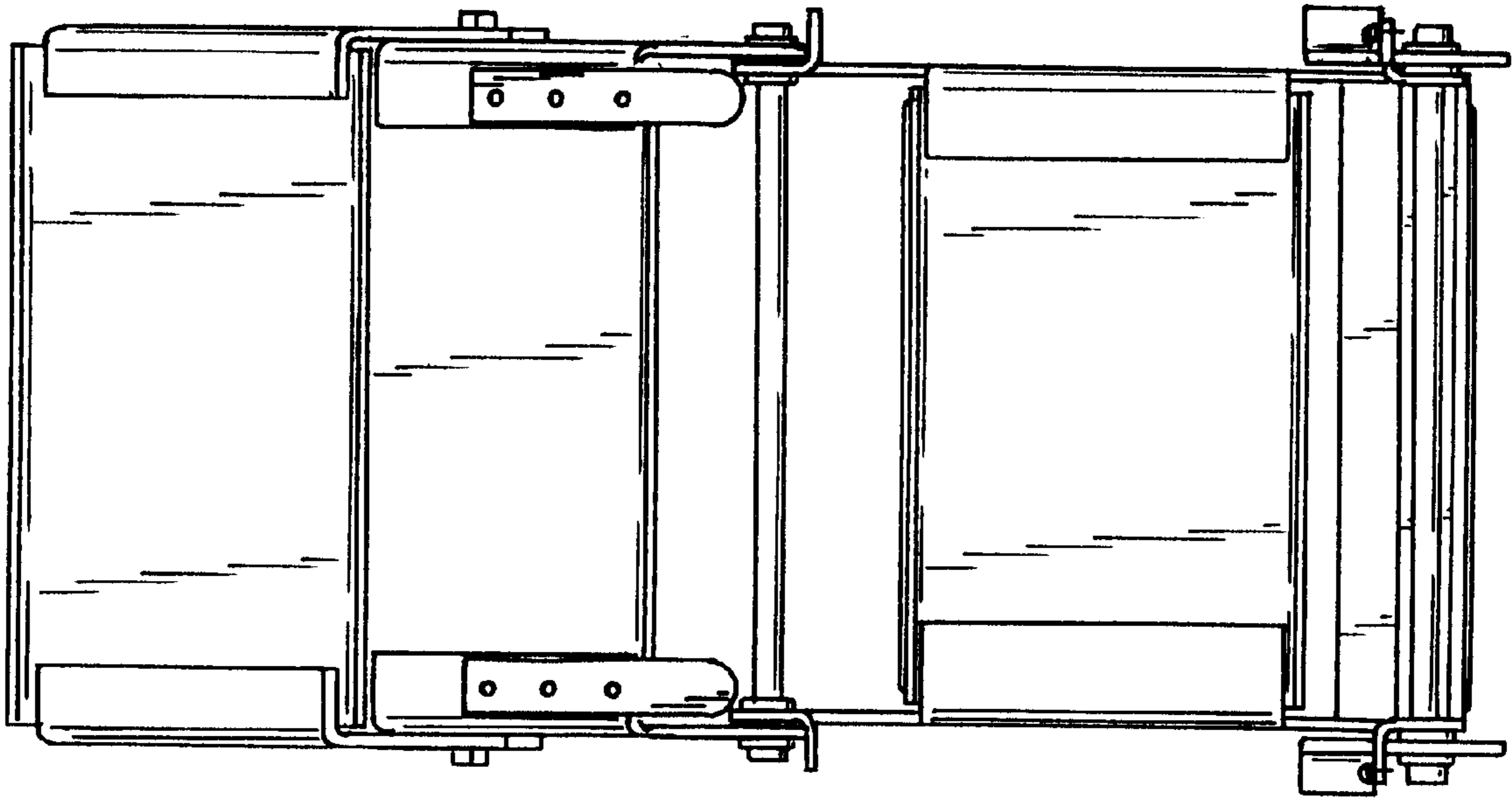

FIG. 14

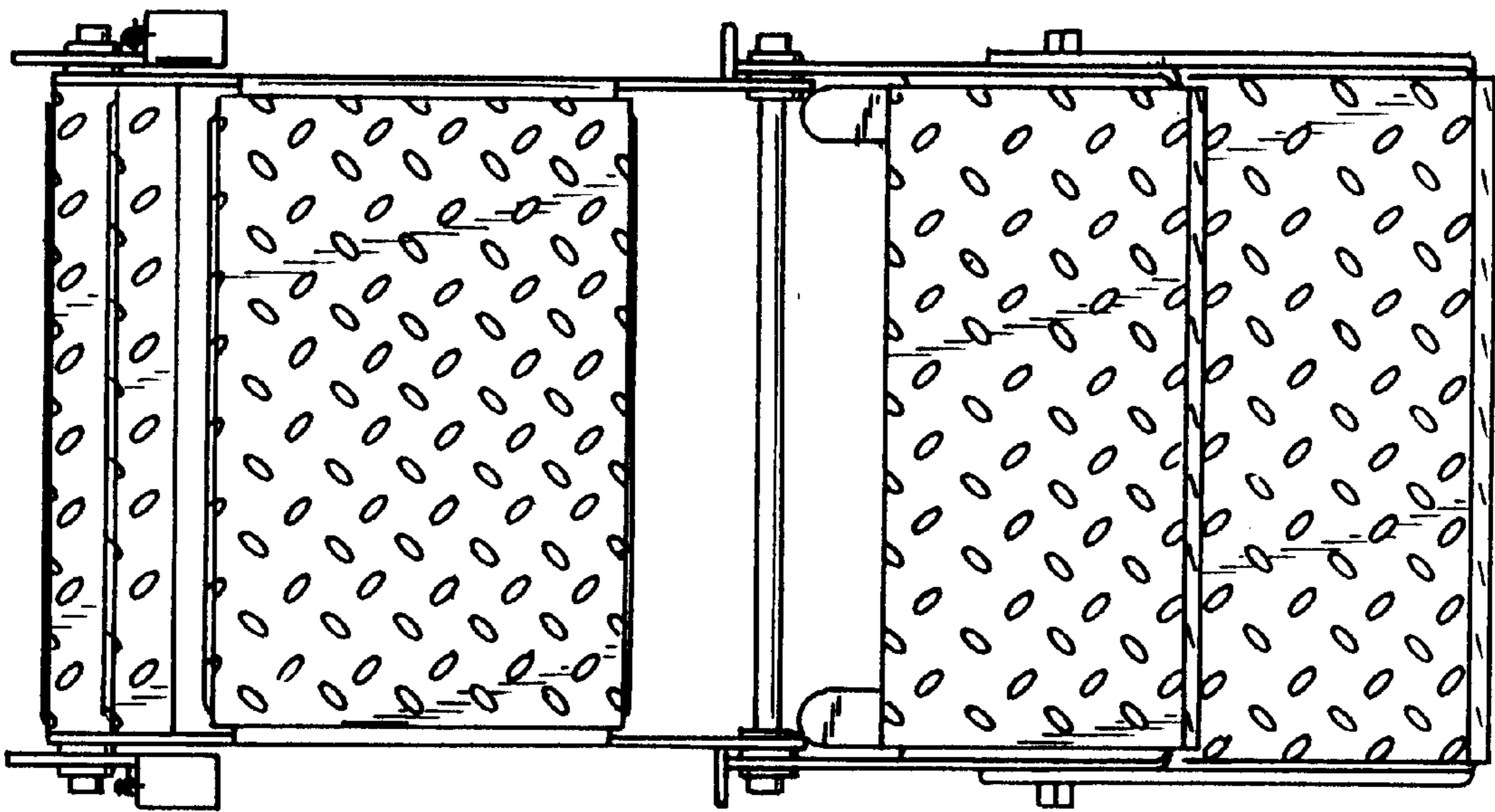
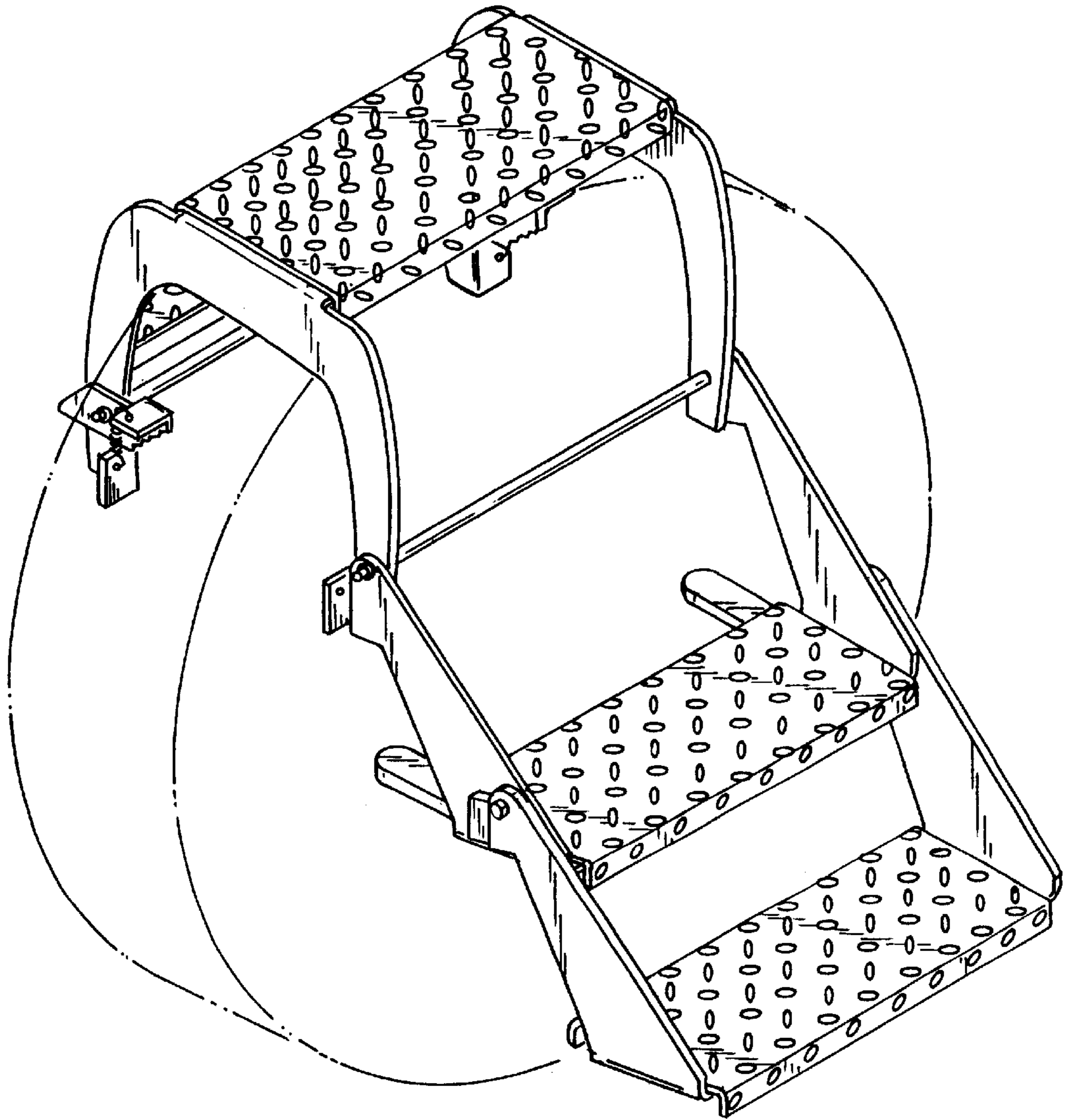

FIG. 13

FIG 15



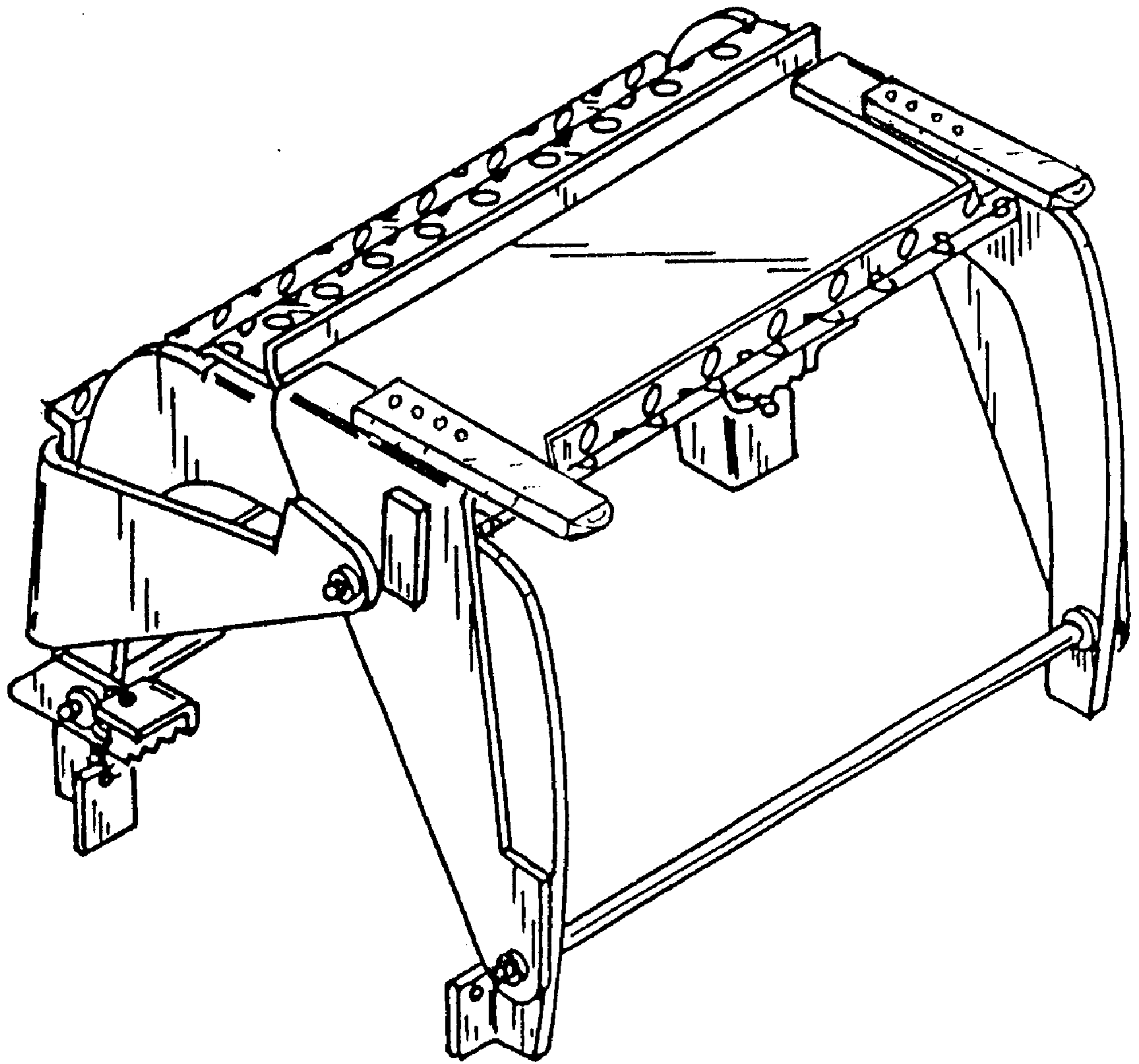

FIG 16