



US00D448328B1

(12) **United States Design Patent**  
**Dumigan et al.**

(10) **Patent No.: US D448,328 S**

(45) **Date of Patent: \*\* Sep. 25, 2001**

(54) **TIRE TREAD**

(75) Inventors: **Keith A. Dumigan**, Akron;  
**Christopher T. Baker**, Peninsula;  
**James G. Guspodin**, Akron; **Elizabeth M. Beutler**, Monroe Falls, all of OH (US)

(73) Assignee: **Bridgestone/Firestone Research, Inc.**, Akron, OH (US)

(\*\*) Term: **14 Years**

(21) Appl. No.: **29/126,203**

(22) Filed: **Jul. 11, 2000**

(51) **LOC (7) Cl.** ..... **12-15**

(52) **U.S. Cl.** ..... **D12/147**

(58) **Field of Search** ..... D12/134-152;  
152/209.1, 209.9, 209.12, 209.22, 209.25

(56) **References Cited**

**U.S. PATENT DOCUMENTS**

D. 344,052	2/1994	Attinello et al. ....	D12/147
D. 369,768	5/1996	Wakamatsu et al. ....	D12/147
D. 379,955	6/1997	Slingluff et al. ....	D12/147
D. 386,727	11/1997	Sugimoto ....	D12/147
D. 398,891	9/1998	McKisson ....	D12/147
D. 398,892	9/1998	Williams ....	D12/147
D. 400,136	10/1998	Heinen et al. ....	D12/147
D. 407,678	4/1999	Dixon et al. ....	D12/147
D. 417,420	12/1999	Villamizar et al. ....	D12/147

**OTHER PUBLICATIONS**

Dunlop Graspic HS2 Tire, Tread Design Guide, Dec. 1999, p. 27. 1/3.\*

\* cited by examiner

*Primary Examiner*—Robert M. Spear

(74) *Attorney, Agent, or Firm*—Thomas R. Kingsbury; Michael Sand; John H. Hornickel

(57) **CLAIM**

The ornamental design for a tire tread, as shown and described.

**DESCRIPTION**

FIG. 1 is a side perspective view of a tire tread showing our new design, it being understood that the tread pattern is repeated throughout the circumference of the tire tread, the opposite side being the same as that shown; FIG. 2 is a front elevational view thereof; FIG. 3 is a side elevational view of the right side thereof, the opposite side being identical thereto; and, FIG. 4 is an enlarged fragmentary front elevational view thereof.

The dark stippled surface shading represents the recessed portion of the tread grooves, having a depth as best shown in FIG. 2; the broken lines defining the tire sidewall and inner bead and the peripheral boundary between the tire tread and sidewall are for illustrative purposes only and form no part of the claimed design.

**1 Claim, 4 Drawing Sheets**

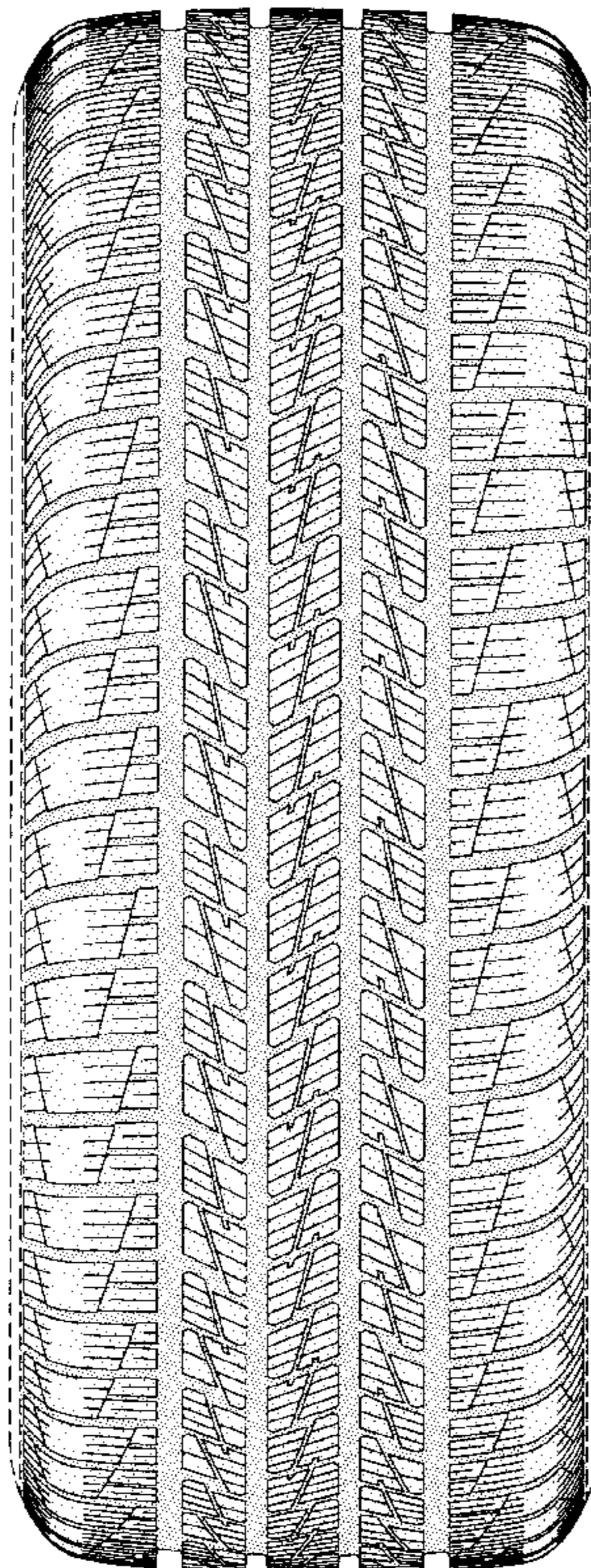

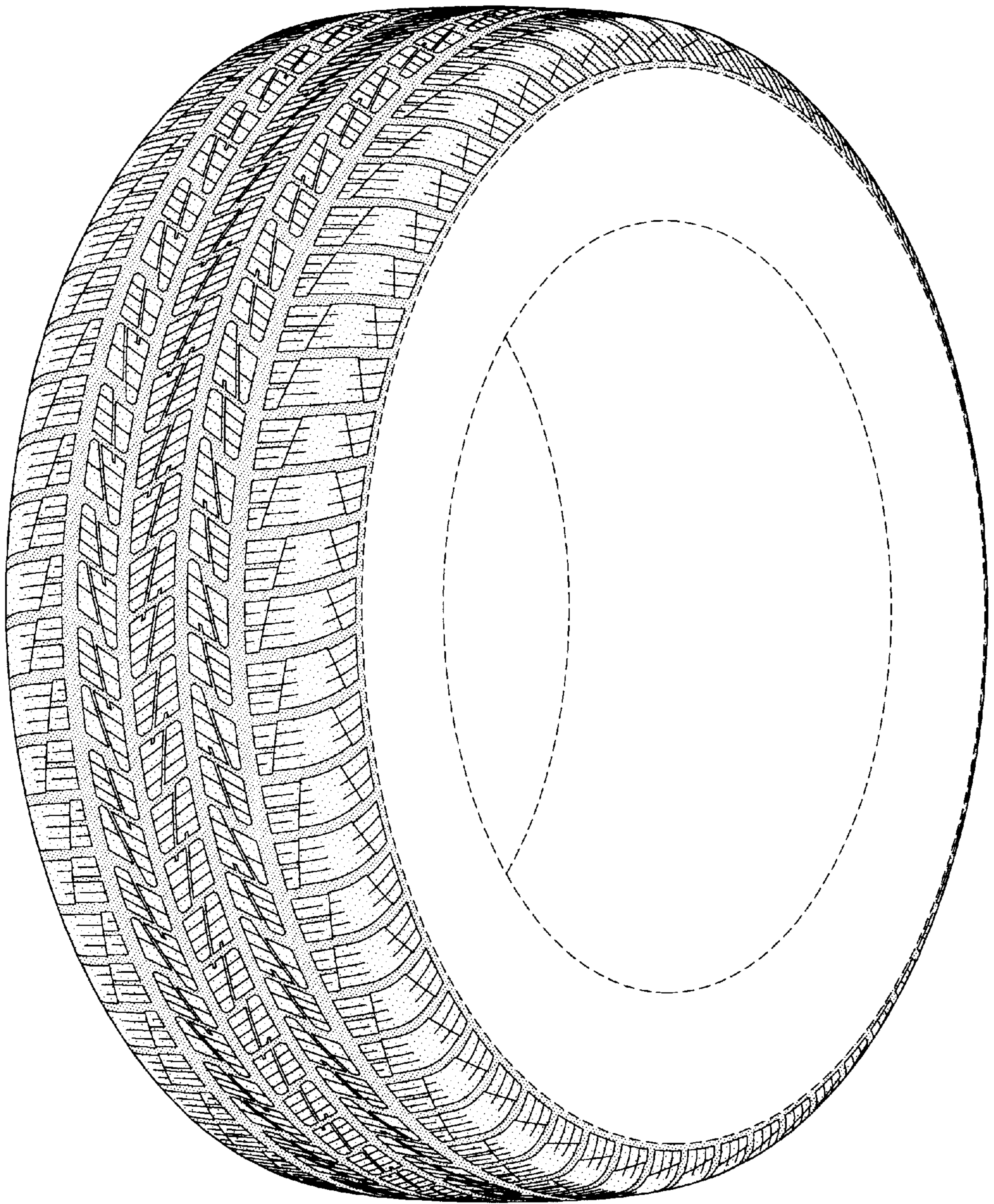

FIG-1

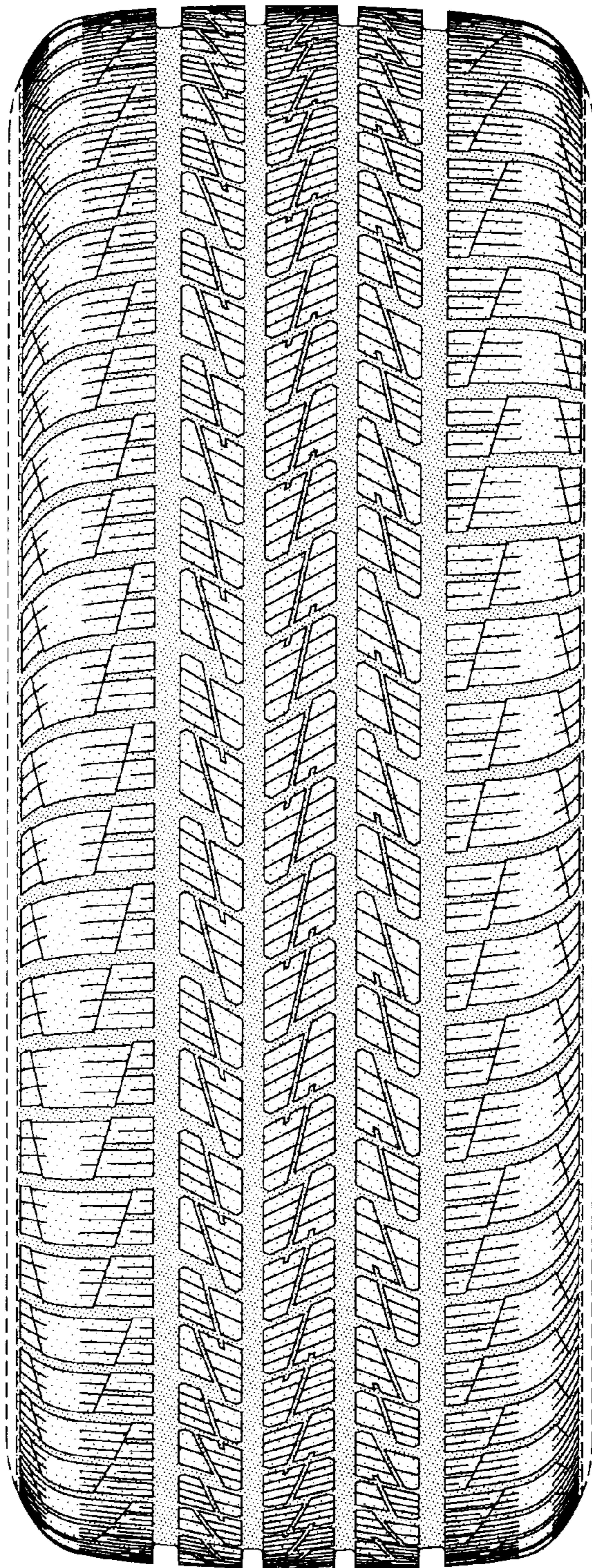

FIG-2

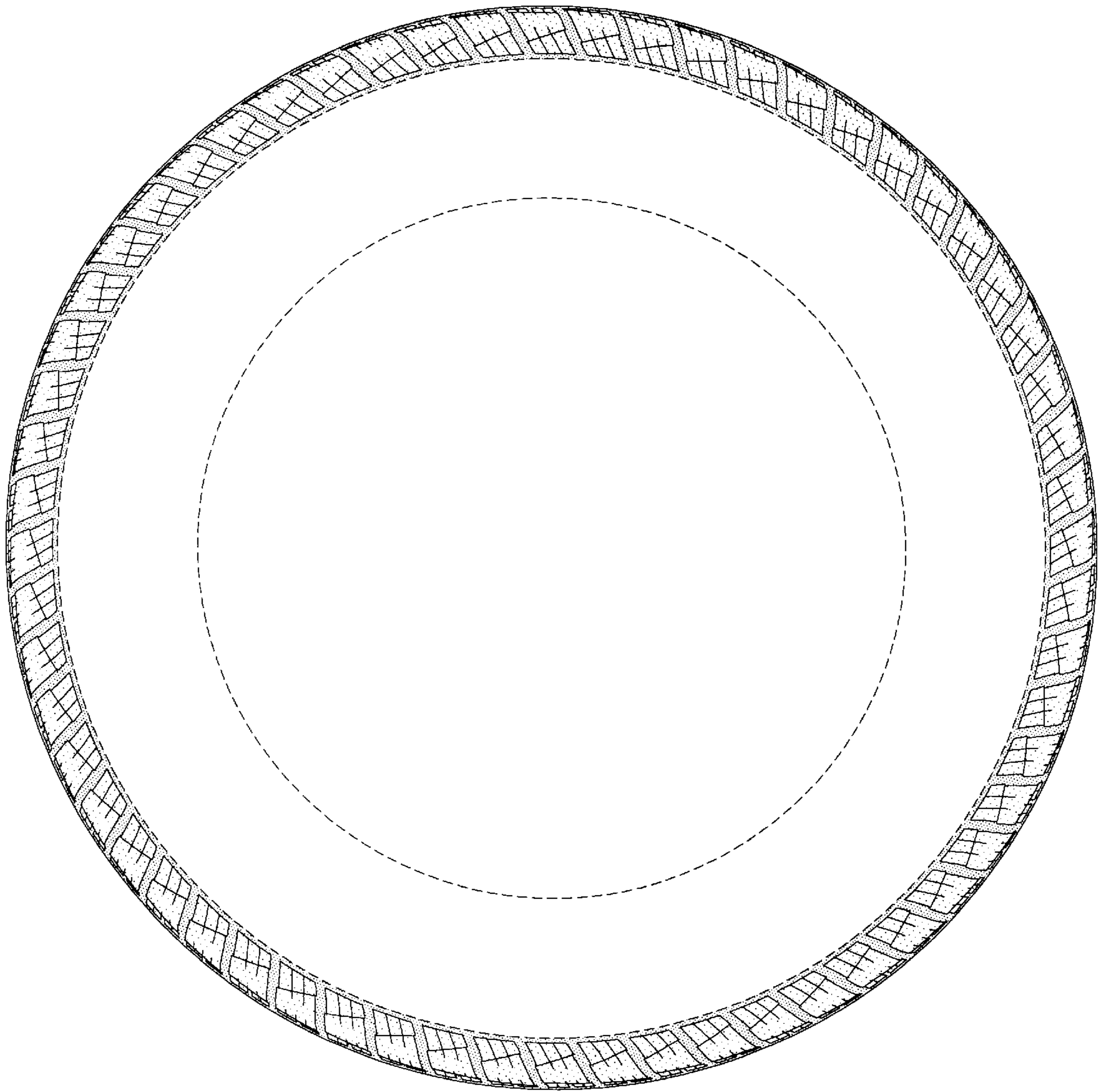

FIG-3

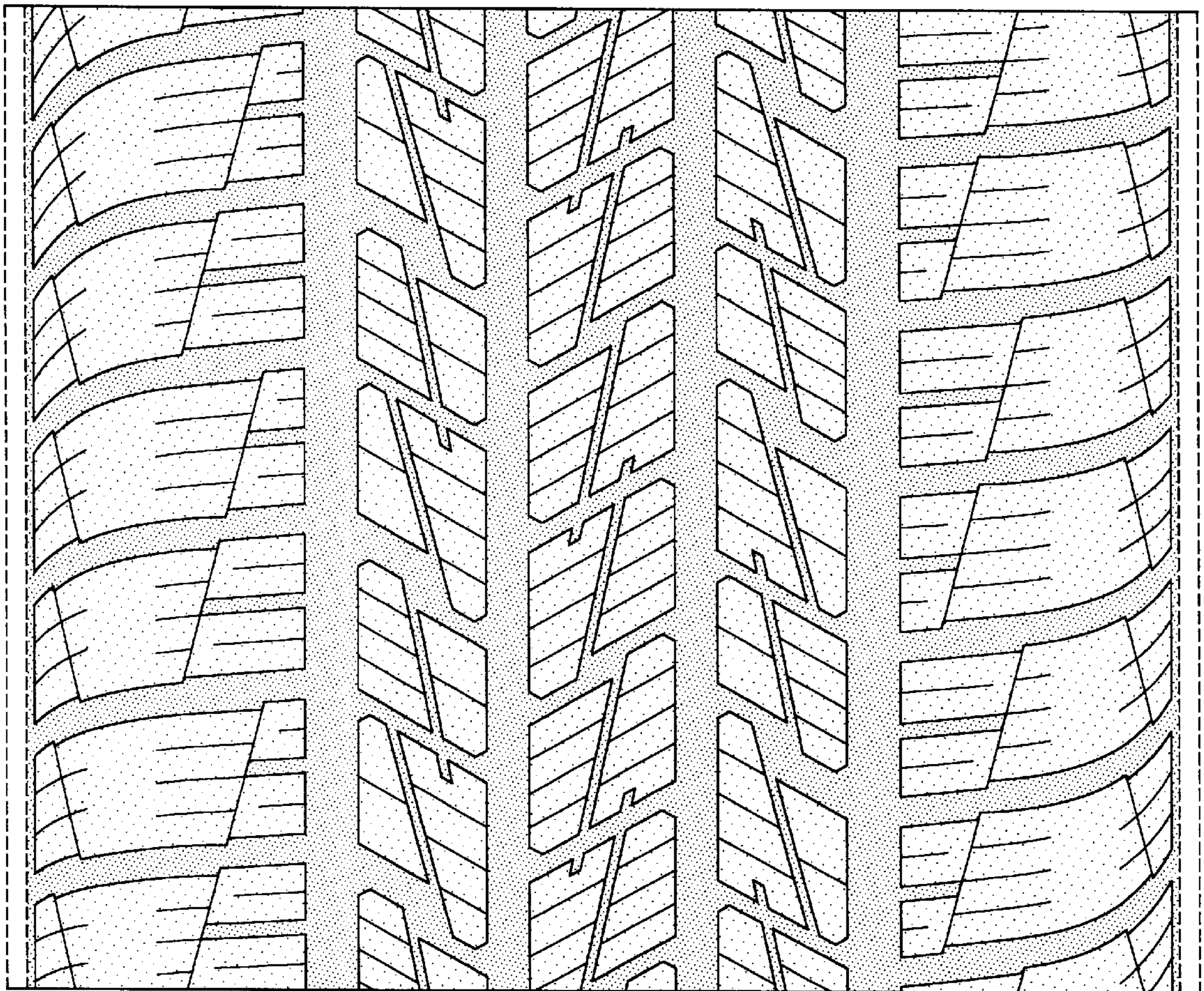

FIG-4