



US00D448326B1

(12) **United States Design Patent**
Grove

(10) **Patent No.:** **US D448,326 S**

(45) **Date of Patent:** **** Sep. 25, 2001**

(54) **MOTORCYCLE REAR WHEEL UNIT**

(76) **Inventor:** **James S. Grove**, 4316 Marina City Dr., #423CTN, Marina del Rey, CA (US) 90292

(**) **Term:** **14 Years**

(21) **Appl. No.:** **29/133,672**

(22) **Filed:** **Dec. 5, 2000**

(51) **LOC (7) Cl.** **12-11**

(52) **U.S. Cl.** **D12/110; D12/114; D12/186**

(58) **Field of Search** **D12/110, 114, D12/117, 122, 186; D6/354; 297/195, 243, 215.11, 215.12, 195.12; 180/219, 311; 280/291, 154, 293, 294, 304.4, 152.1-152.3, 852, 854, 850**

(56) **References Cited**

U.S. PATENT DOCUMENTS

5,454,580 * 10/1995 Lin 280/291

OTHER PUBLICATIONS

Custom Chrome 1998 catalog, seat, rear fender and fender support, and passenger footpeg units on p. 3.31 and 15.71, and rear fenders on p. 15.66, 15.67, and 15.71.*

Drag Specialties 1999 FatBook, license backing plates on p. 671.*

Harley-Davidson® 1999 Genuine Motor Accessories™ & Genuine Motor Parts™ 1999 catalog, 1999 FXST™ Softail® Standard on pp. 148-149.*

* cited by examiner

Primary Examiner—Alan P. Douglas

Assistant Examiner—Linda Brooks

(74) *Attorney, Agent, or Firm*—Jack C. Munro

(57) **CLAIM**

The ornamental design for motorcycle rear wheel unit, as shown and described.

DESCRIPTION

FIG. 1 is a frontal elevational view of the motorcycle rear wheel unit showing my new design;

FIG. 2 is a rear elevational view thereof;

FIG. 3 is a right side elevational view thereof;

FIG. 4 is a left side elevational view thereof;

FIG. 5 is a top plan view thereof; and,

FIG. 6 is a bottom plan view thereof.

The broken line illustration forms no part of the claimed design.

1 Claim, 2 Drawing Sheets

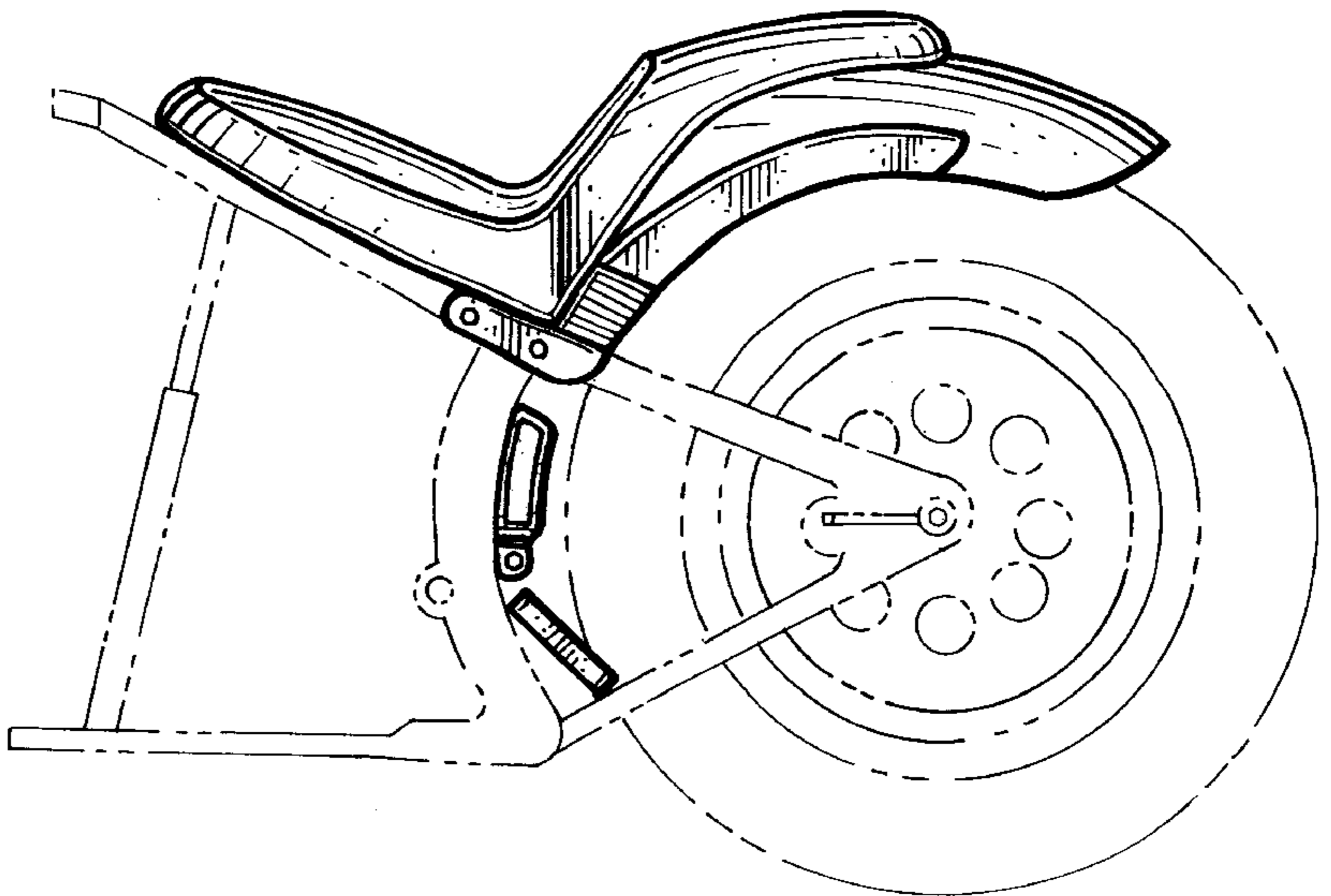
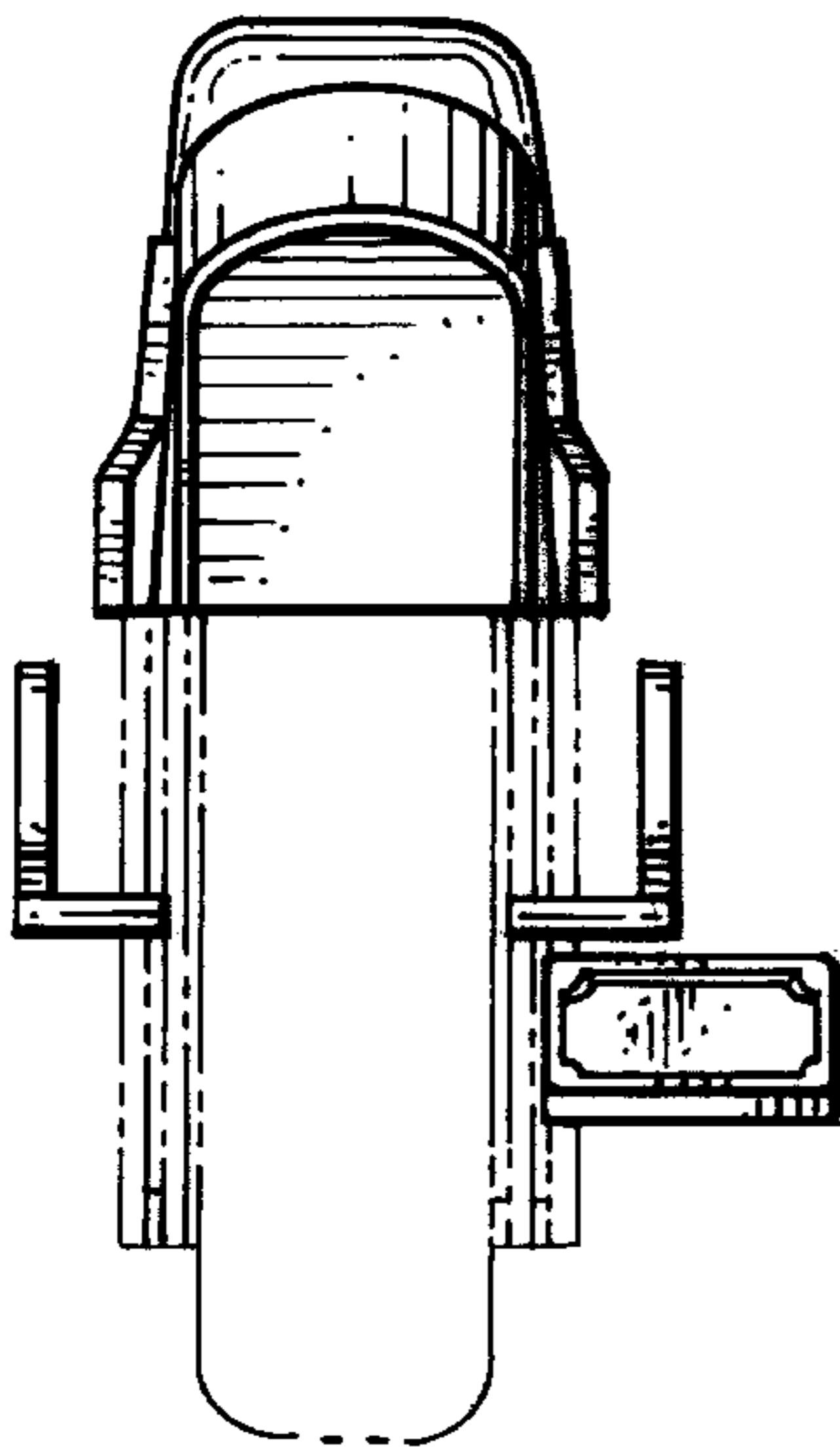

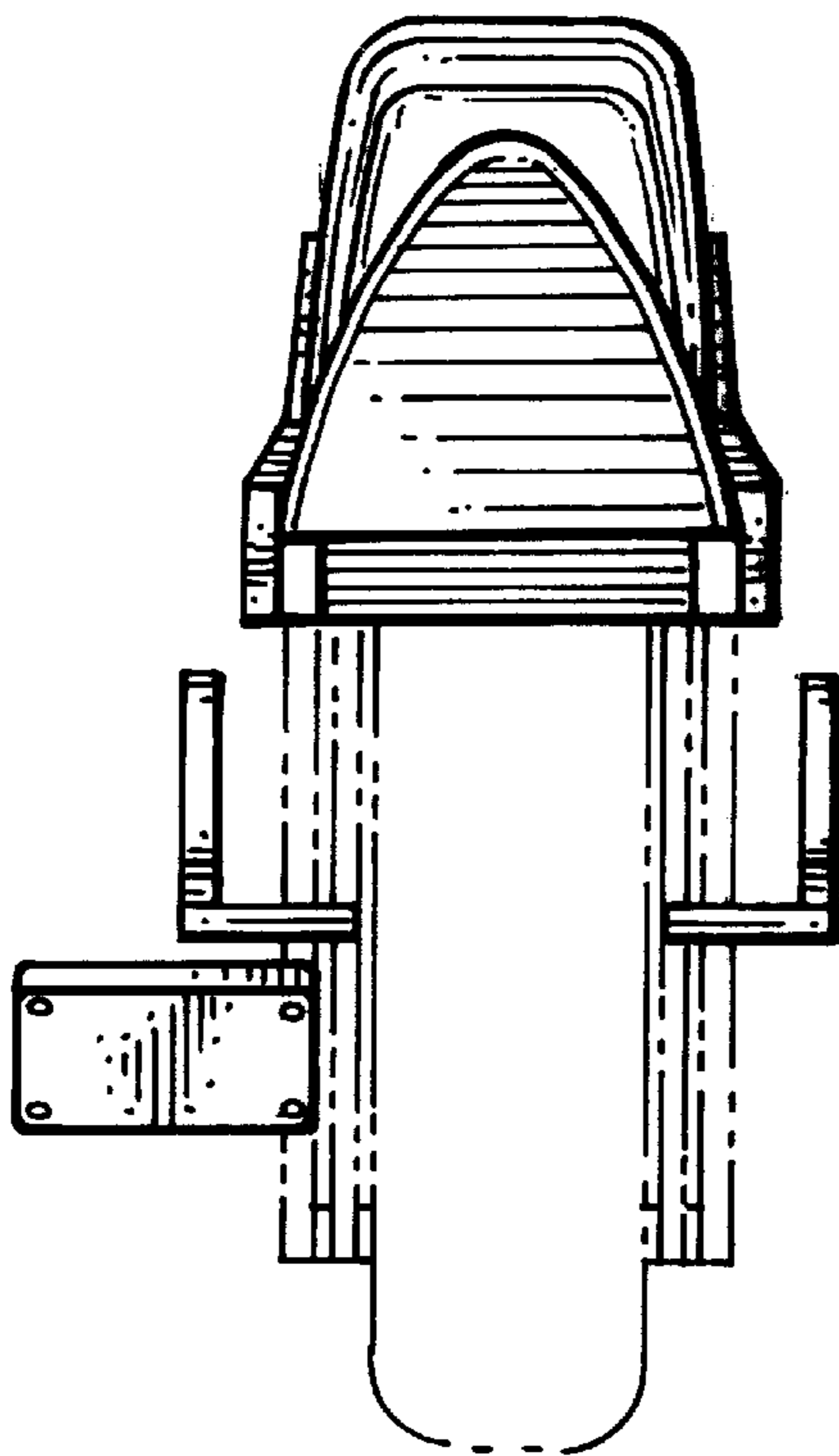

Fig. 1

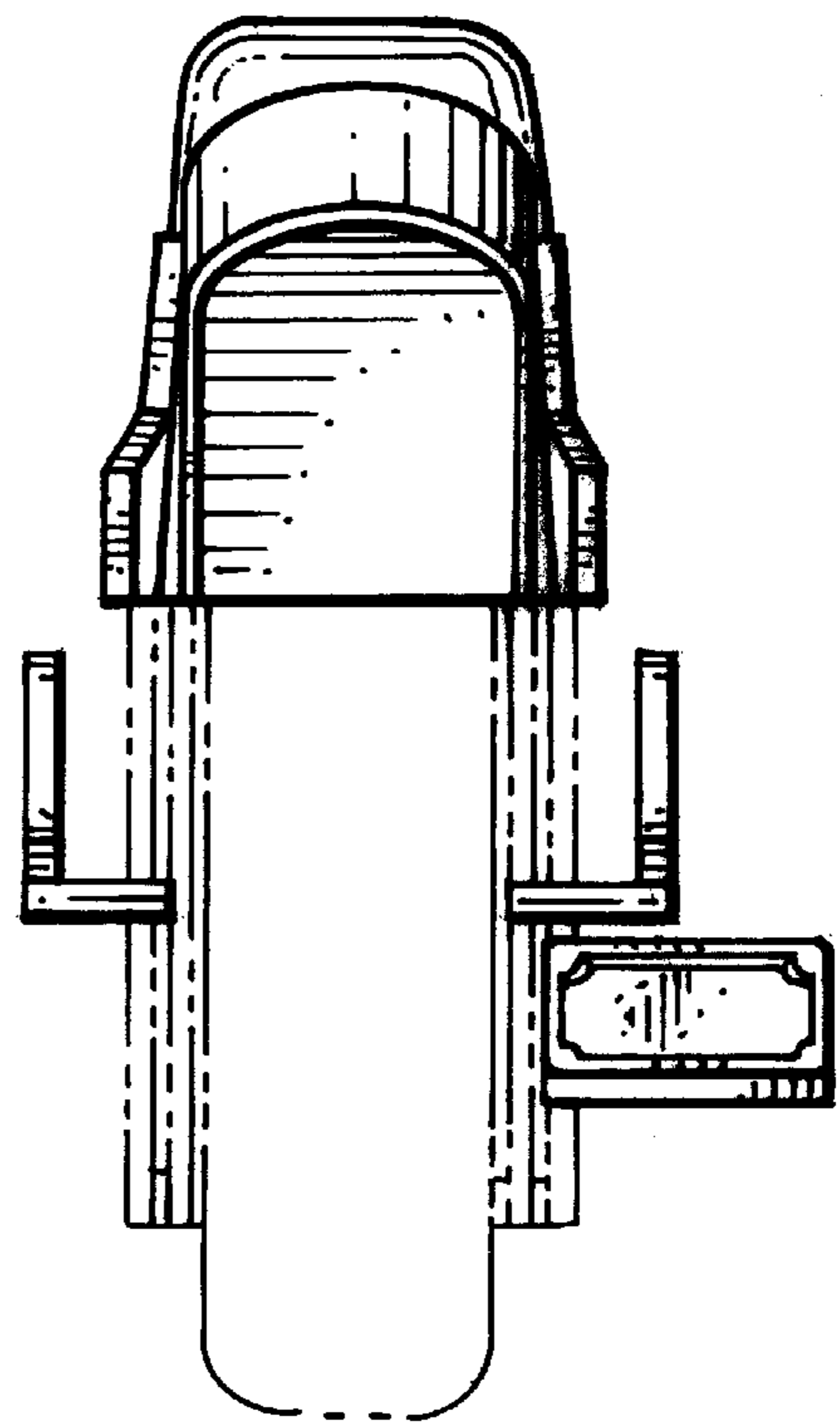

Fig. 2.

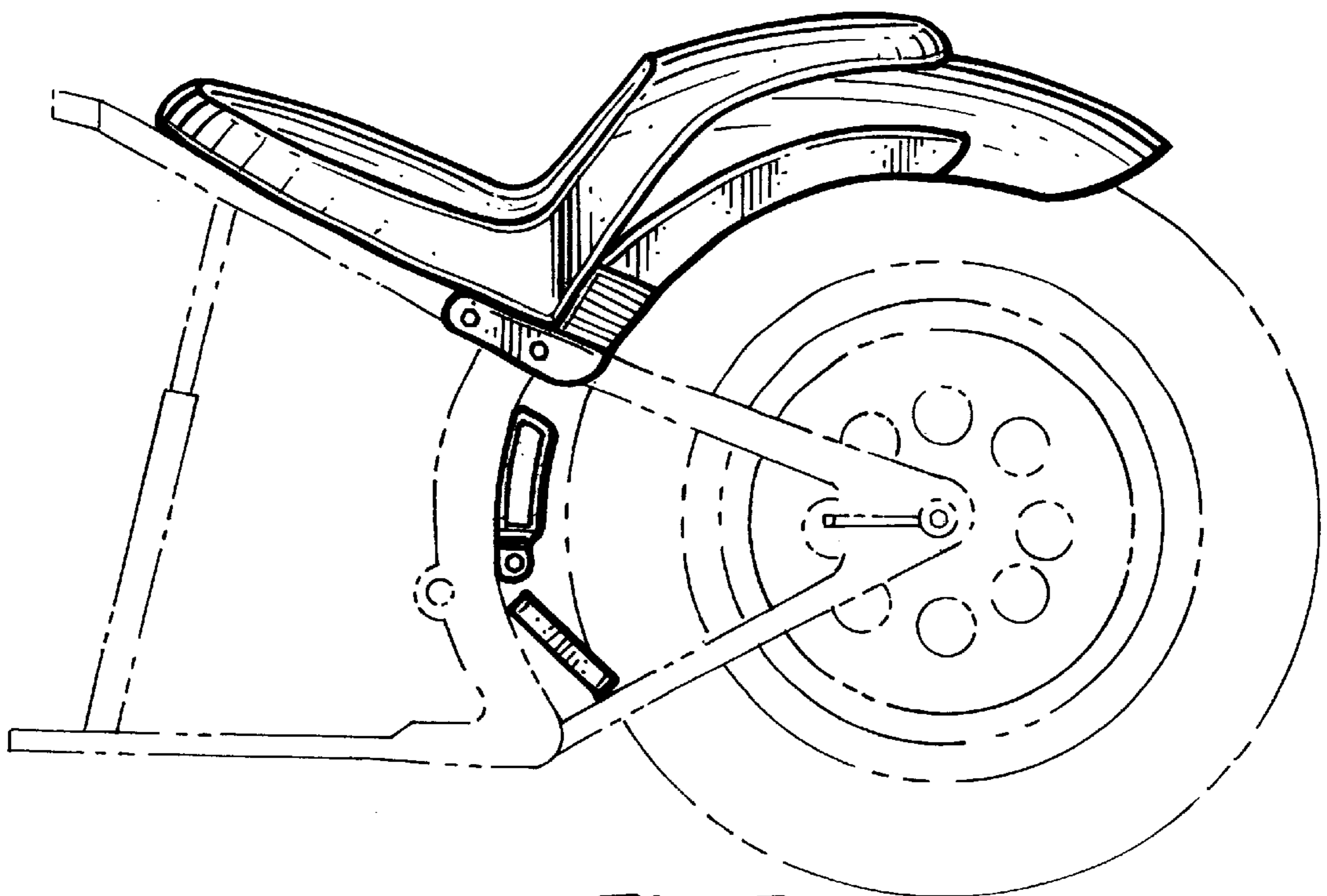

Fig. 3.

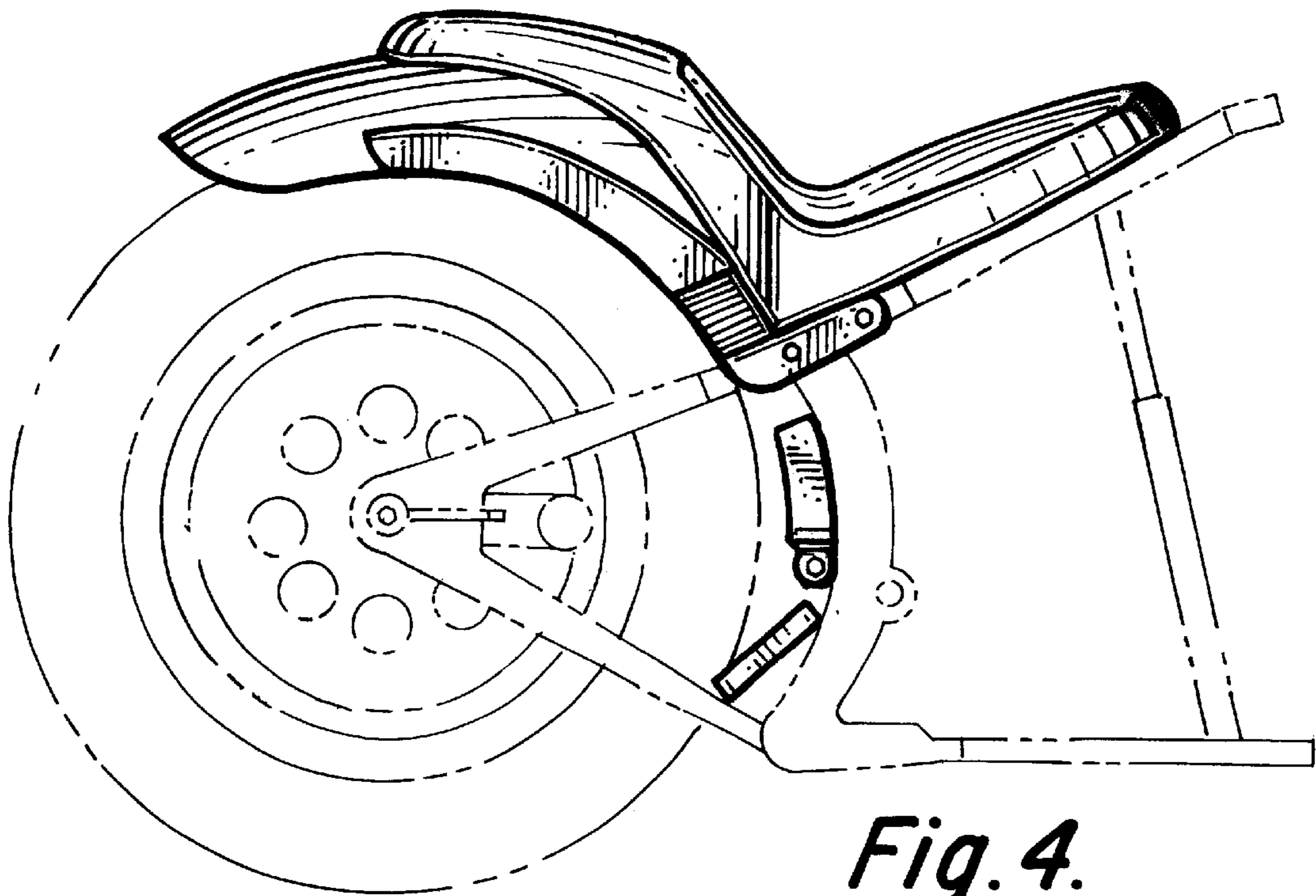

Fig. 4.

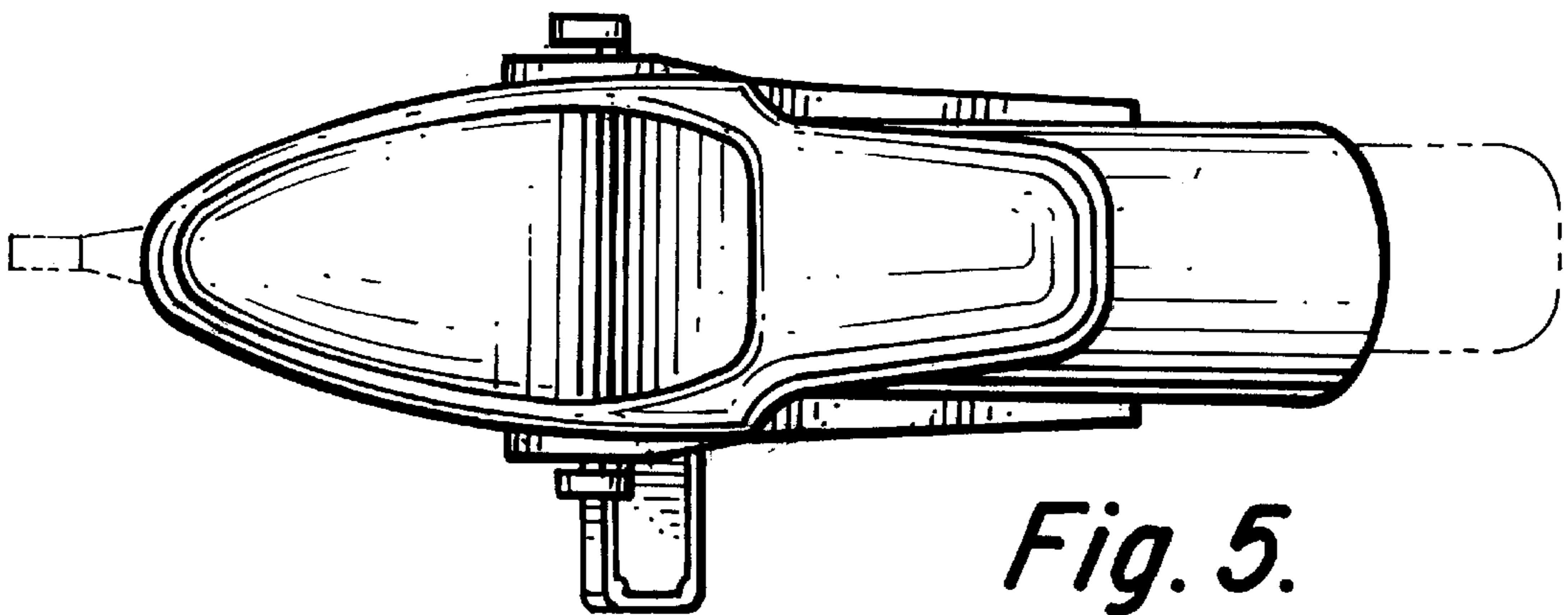

Fig. 5.

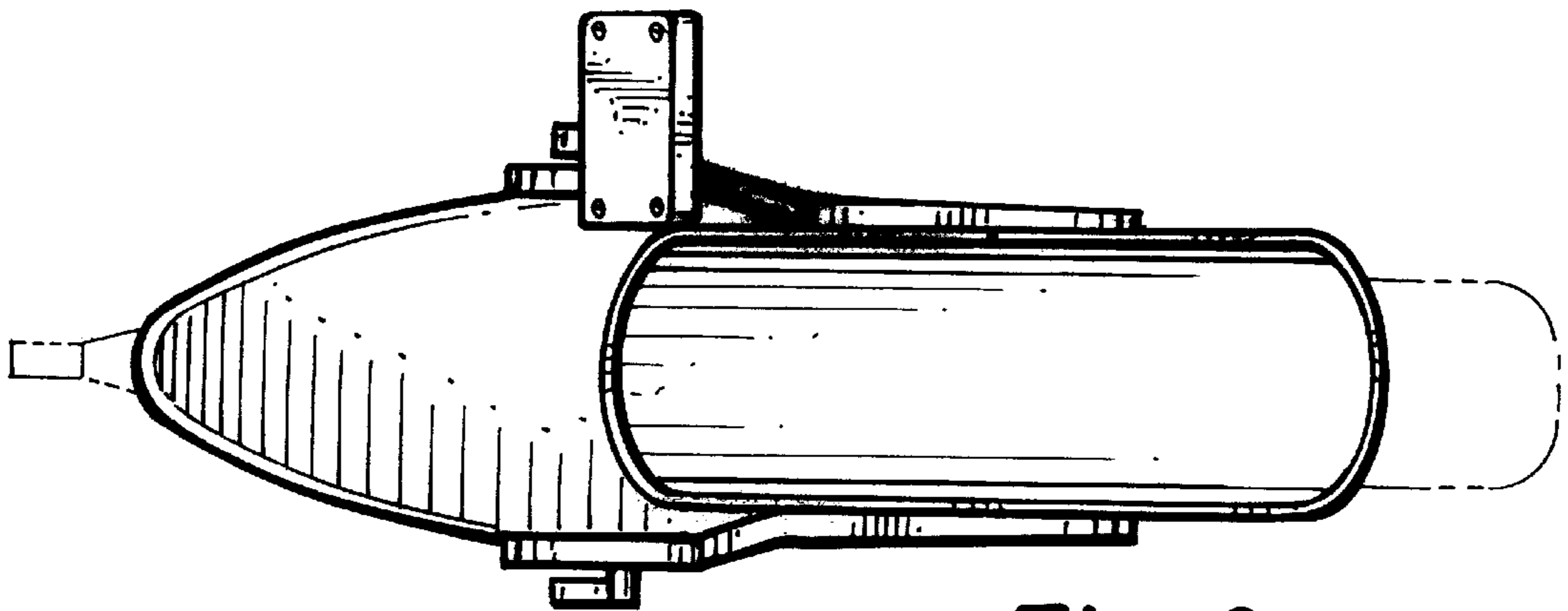

Fig. 6.