



US00D448305B1

(12) **United States Design Patent**  
**Warner et al.**

(10) **Patent No.: US D448,305 S**

(45) **Date of Patent: \*\* Sep. 25, 2001**

(54) **ROCKET BOTTLE WITH LOGO**  
(75) Inventors: **Jim Warner**, Hoboken; **Robert Croft**,  
Jersey City, both of NJ (US); **Sergio**  
**Gedanke**, Brooklyn, NY (US)

D. 379,150 \* 5/1997 Richardson ..... D9/500  
D. 379,760 \* 6/1997 Zogg ..... D9/502  
D. 379,761 \* 6/1997 Zogg ..... D9/502  
D. 379,762 \* 6/1997 Zogg ..... D9/502  
D. 407,648 \* 4/1999 Glaser et al. .... D9/500

\* cited by examiner

(73) Assignee: **Lipton, division of Conopco, Inc.**,  
Englewood Cliffs, NJ (US)

*Primary Examiner*—Ted Shooman

*Assistant Examiner*—Daniel Bui

(\*\*) Term: **14 Years**

(74) *Attorney, Agent, or Firm*—James J. Farrell

(21) Appl. No.: **29/120,715**

(57) **CLAIM**

(22) Filed: **Mar. 24, 2000**

The ornamental design for a rocket bottle with logo, as shown and described.

(51) **LOC (7) Cl.** ..... **09-01**

**DESCRIPTION**

(52) **U.S. Cl.** ..... **D9/554; D9/558; D9/564**

(58) **Field of Search** ..... D9/500, 502, 506,  
D9/516, 520, 530, 537, 538, 539, 541,  
542, 548, 549, 554, 558, 567, 570, 574;  
215/371–379, 382–385

FIG. 1 is a perspective view of the bottle of our new design which also shows the Lipton® logo;  
FIG. 2 is a front elevational view thereof;  
FIG. 3 is a rear elevational view thereof;  
FIG. 4 is right side elevational view thereof;  
FIG. 5 is a left side elevational view thereof;  
FIG. 6 is a top plan view thereof; and,  
FIG. 7 is a bottom plan view thereof.

(56) **References Cited**

**U.S. PATENT DOCUMENTS**

D. 328,430 \* 8/1992 Miller ..... D9/502  
D. 347,996 \* 6/1994 Marriage ..... D9/311

**1 Claim, 4 Drawing Sheets**

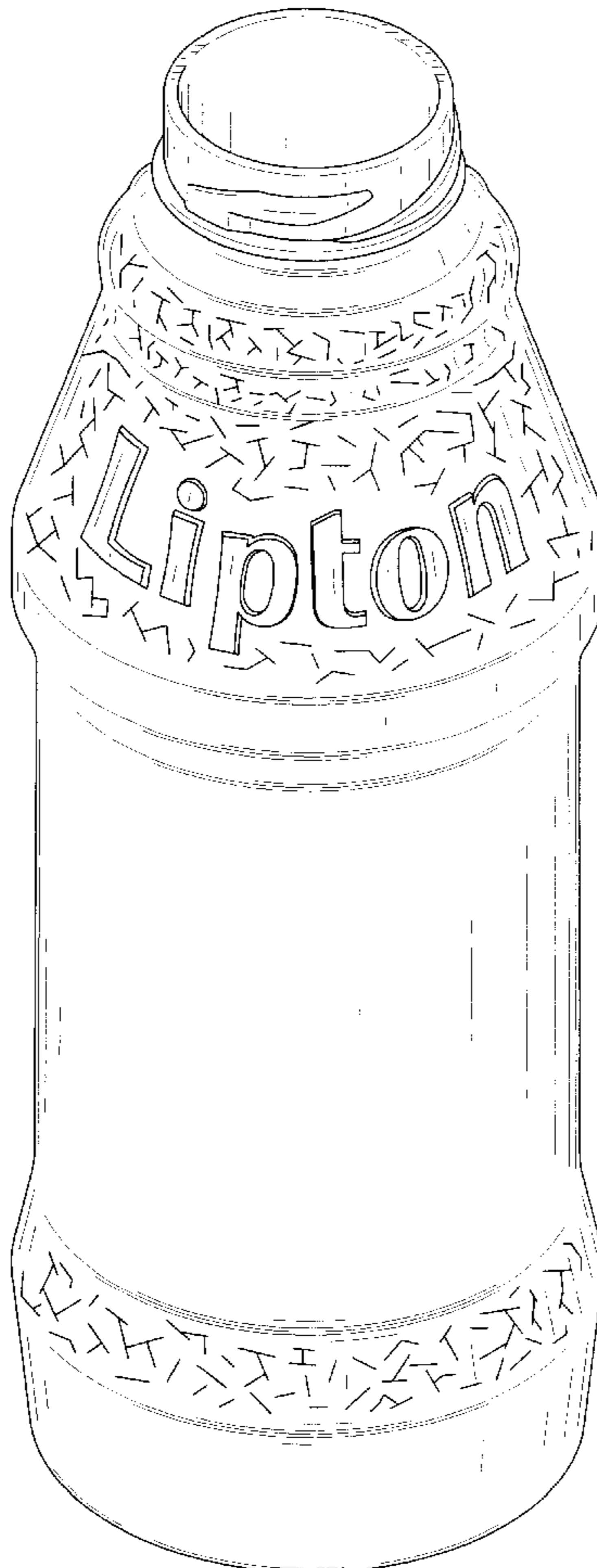

FIG. 1

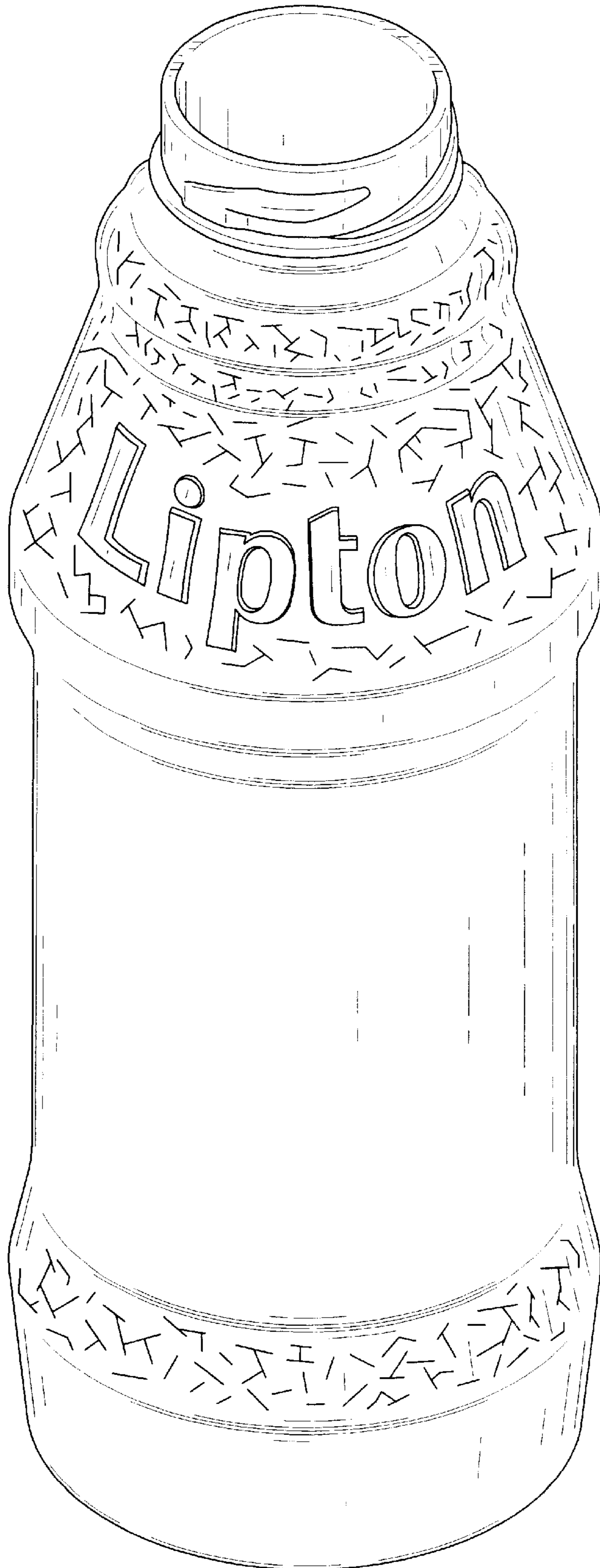

FIG. 2

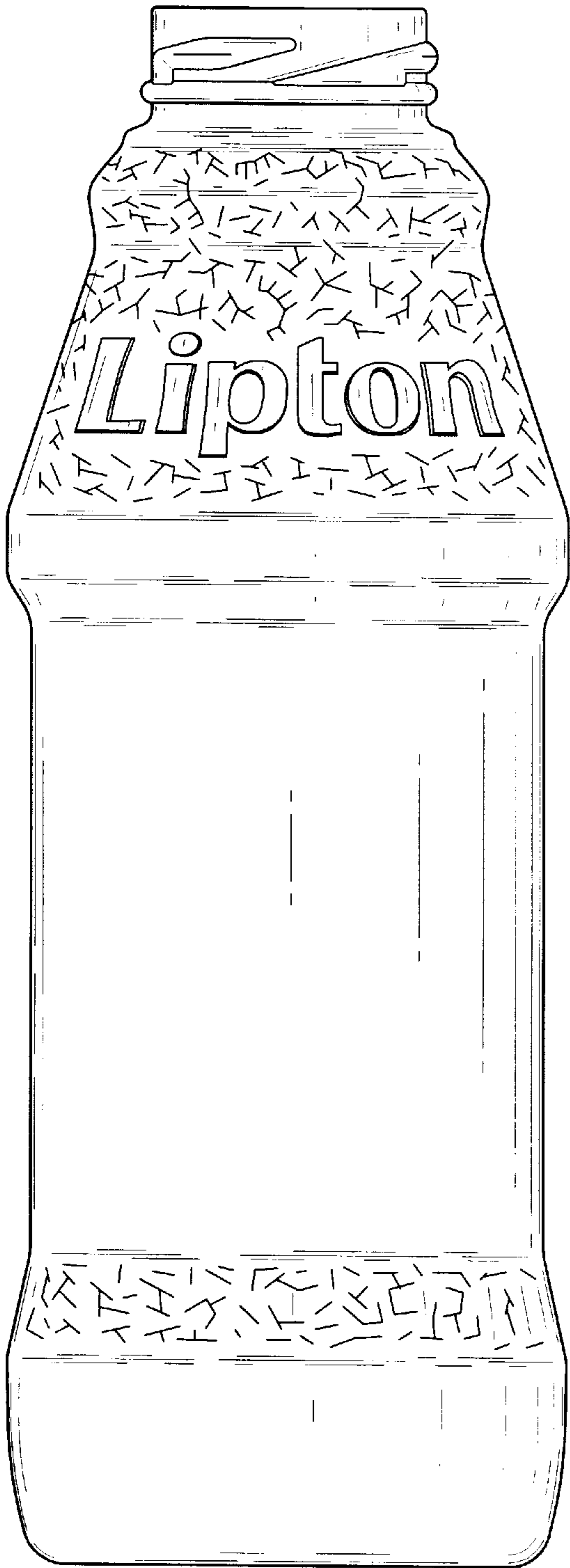

FIG. 3

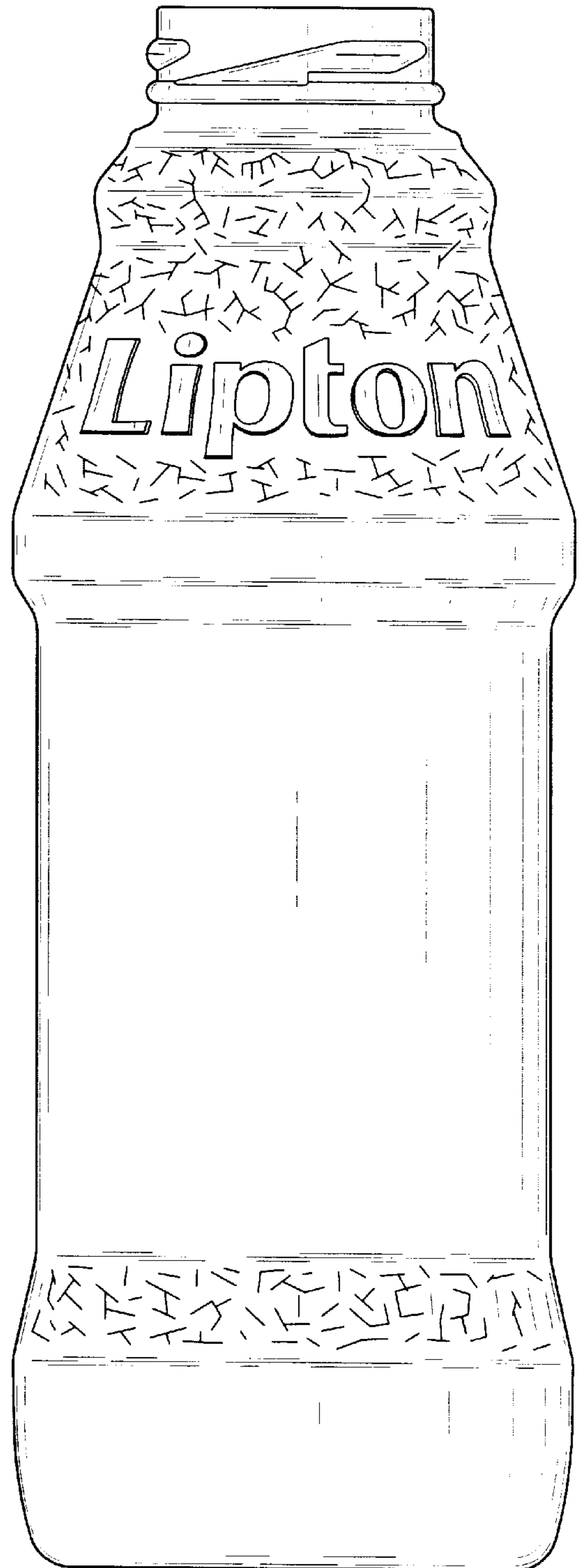

FIG. 4

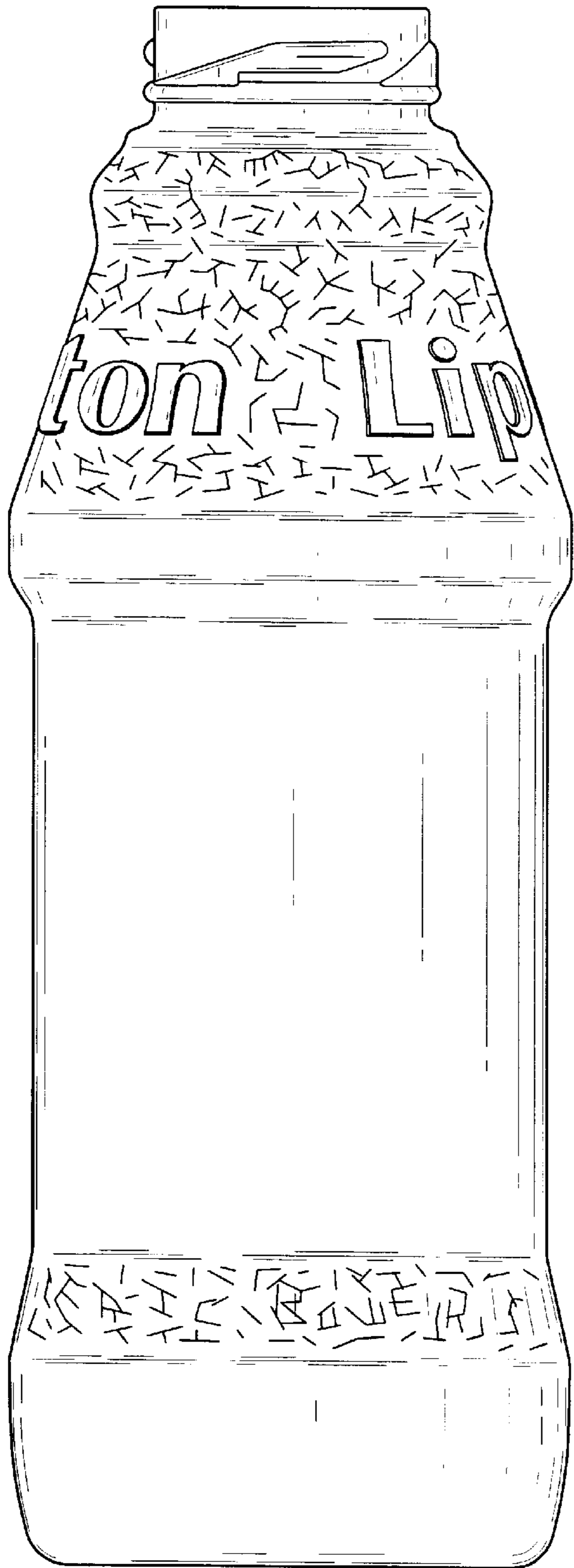

FIG. 5

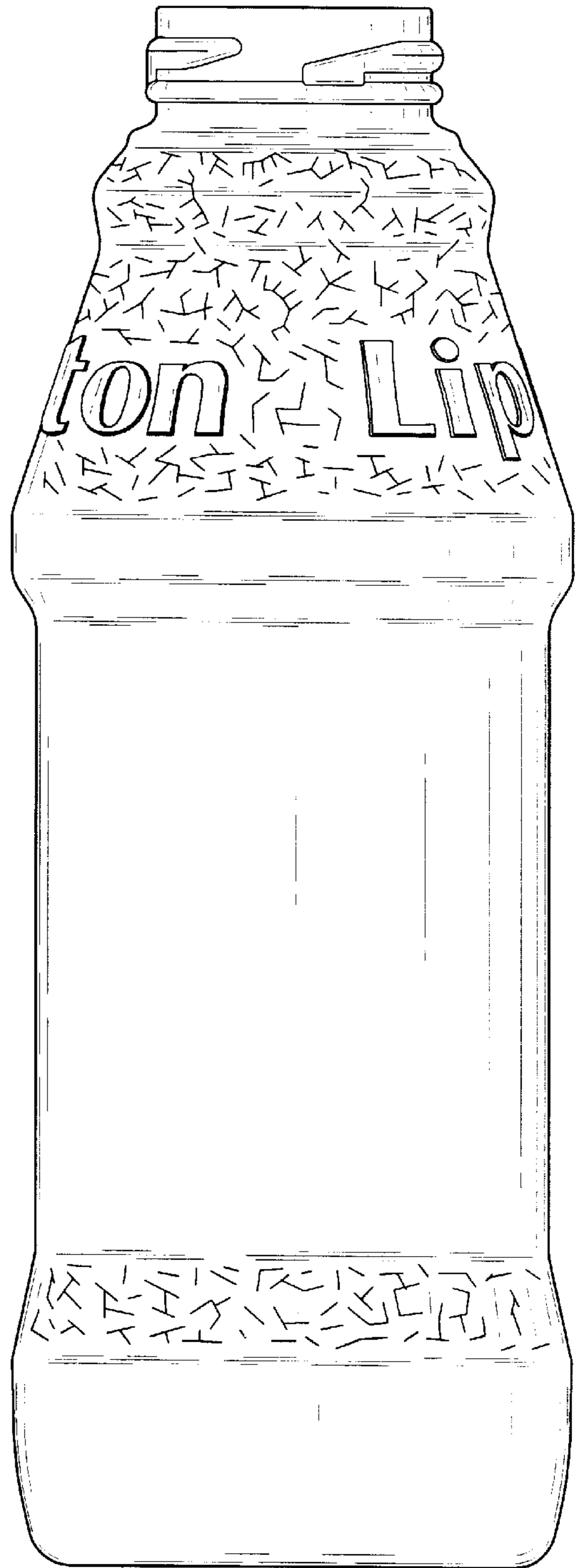



FIG. 6

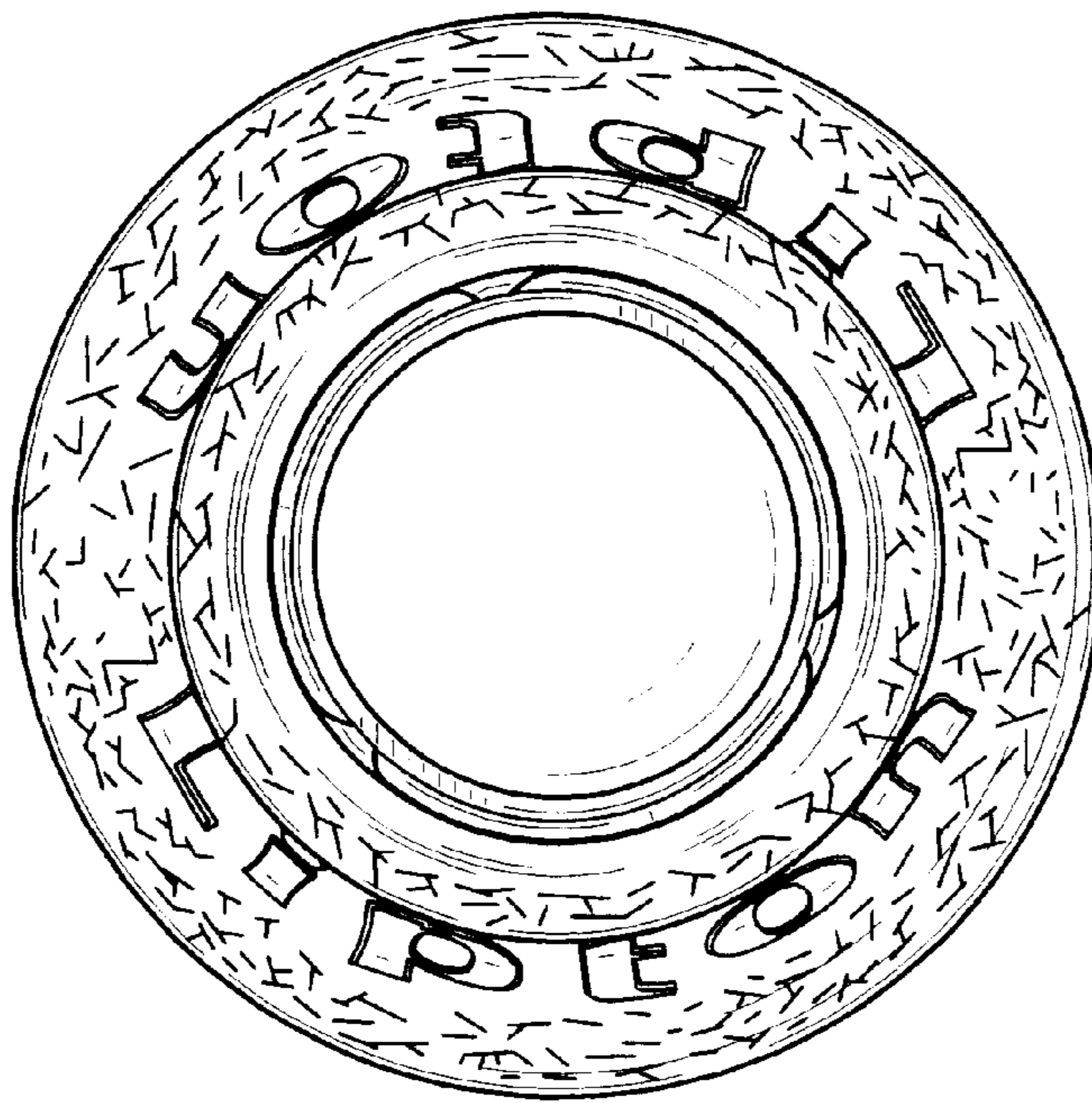

FIG. 7

