



US00D448147B1

(12) **United States Design Patent**
Zimmer et al.

(10) **Patent No.:** **US D448,147 S**

(45) **Date of Patent:** **** Sep. 25, 2001**

(54) **SHOE SOLE**

(75) Inventors: **Jamie Zimmer**, Athens; **Allen Sheets**, Albany, both of OH (US)

(73) Assignee: **Rocky Shoes & Boots, Inc.**, Nelsonville, OH (US)

(**) Term: **14 Years**

(21) Appl. No.: **29/136,811**

(22) Filed: **Feb. 7, 2001**

(51) **LOC (7) Cl.** **02-04**

(52) **U.S. Cl.** **D2/953; D2/957; D2/960**

(58) **Field of Search** D2/760, 902, 904, D2/908, 909, 911, 914, 916, 920, 946-948, 951-962, 964, 972, 977; D12/147; 36/22 R, 24.5, 25 A, 25 R, 28, 29, 32 R, 43, 59 C, 59 R, 102, 103, 129, 134, 149

(56) **References Cited**

U.S. PATENT DOCUMENTS

D. 52,217	*	7/1918	Haynes	D2/959
D. 284,519	*	7/1986	Braga et al.	D2/951
D. 290,543	*	6/1987	Yonkers	D2/953
D. 377,260	*	1/1997	Bramani	D2/954
D. 402,095	*	12/1998	Cretinon	D2/957
D. 410,691	*	6/1999	Boyer	D2/902
D. 410,966	*	6/1999	Cretinon	D2/960
D. 412,612	*	8/1999	Boyer	D2/902

D. 414,023	*	9/1999	Cretinon et al.	D2/957
D. 414,594	*	10/1999	Parisotto	D2/959
D. 423,200	*	4/2000	Schambra	D2/953
D. 433,791	*	11/2000	Laberge	D2/957
D. 434,550	*	12/2000	LaBerge	D2/957
D. 437,675	*	2/2001	Dahlsten	D2/908
D. 443,976	*	6/2001	Davidowitz et al.	D2/960
6,065,230	*	5/2000	James	36/25 R
6,108,943	*	8/2000	Hudson et al.	36/102

* cited by examiner

Primary Examiner—Celia Murphy

(74) *Attorney, Agent, or Firm*—Porter, Wright, Morris & Arthur

(57) **CLAIM**

The ornamental design for shoe sole, as shown and described.

DESCRIPTION

FIG. 1 is a bottom perspective view of a shoe sole showing our new design;

FIG. 2 is a left side elevation view thereof;

FIG. 3 is a front elevation view thereof;

FIG. 4 is a right side elevation view thereof;

FIG. 5 is a rear elevation view thereof; and,

FIG. 6 is a bottom plan view thereof.

The broken lines shown in FIG. 3 illustrate the portion of the shoe sole that forms no part of the claimed design.

1 Claim, 6 Drawing Sheets

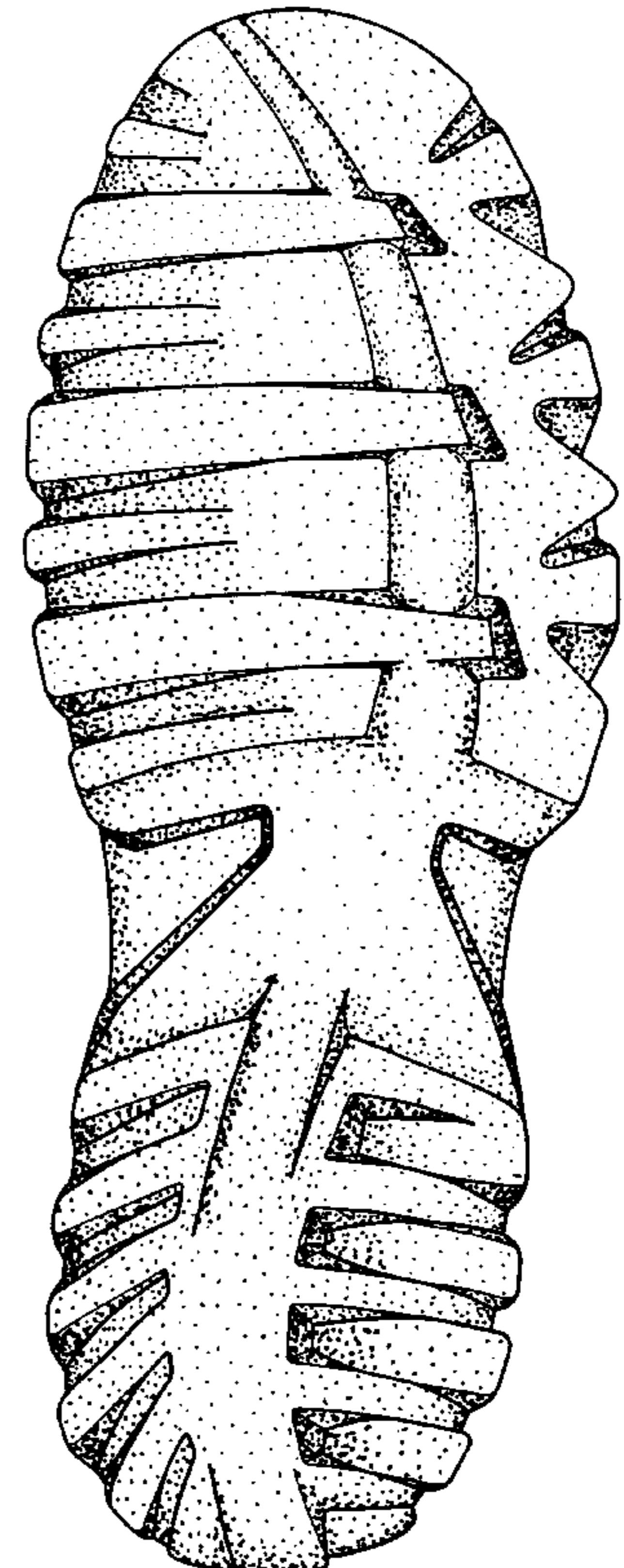
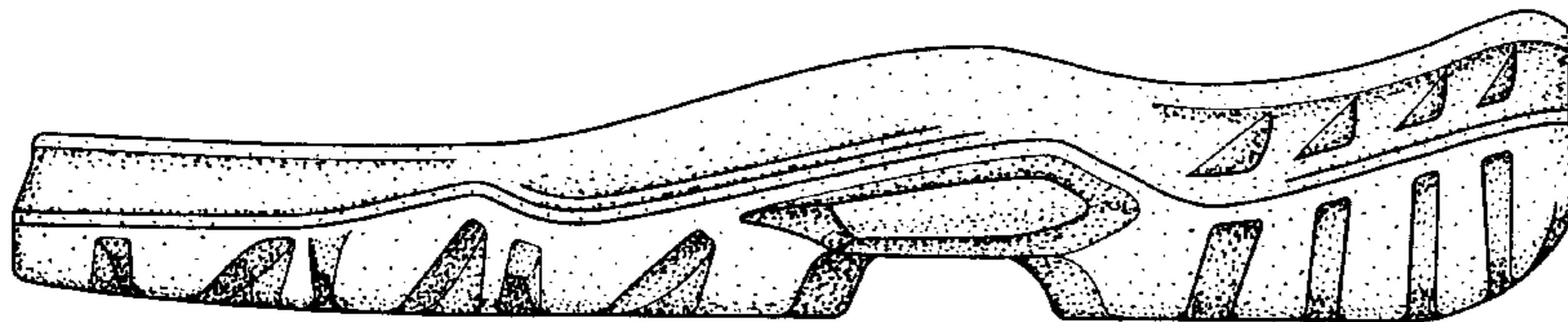

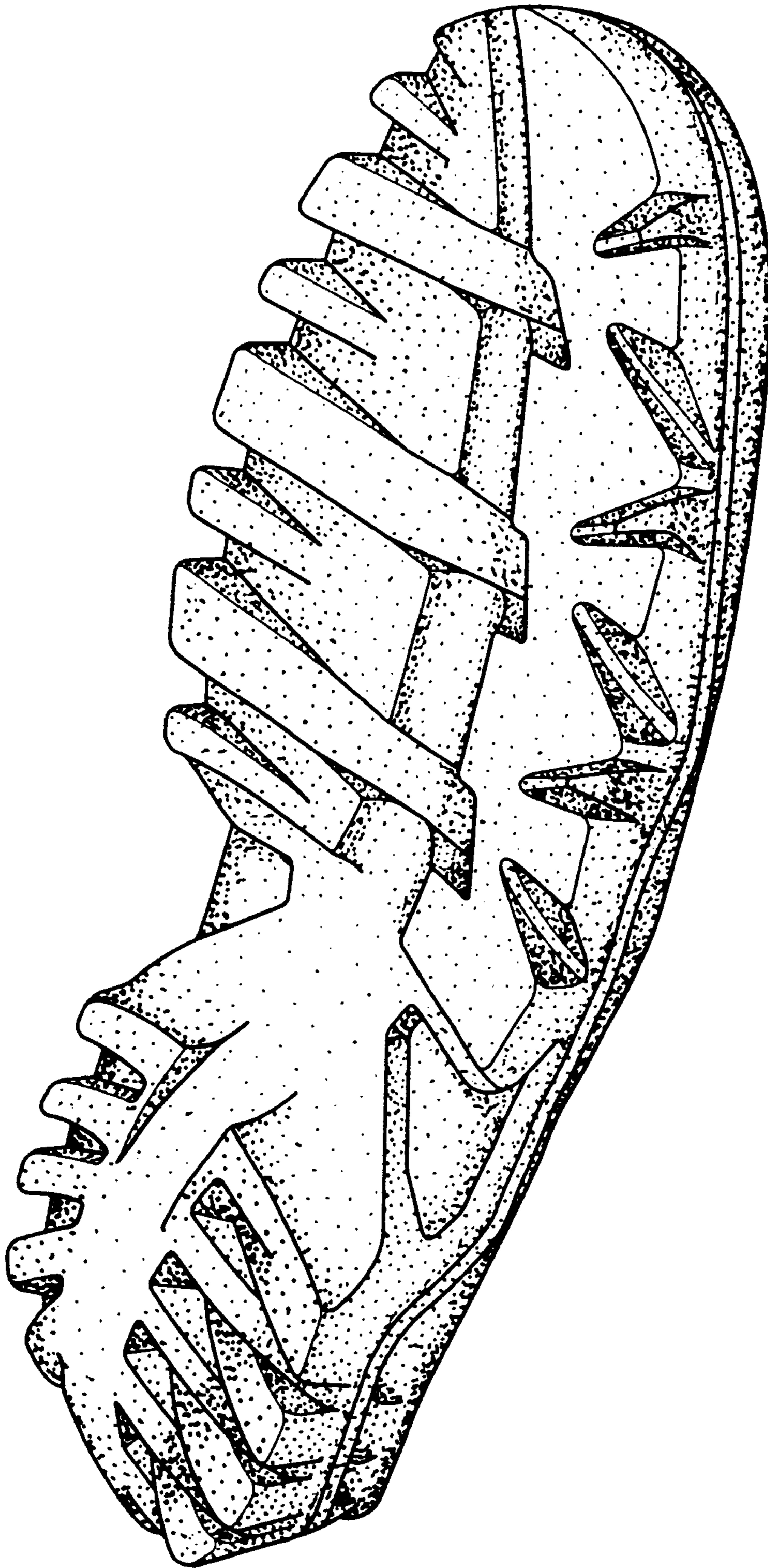

FIG. 1

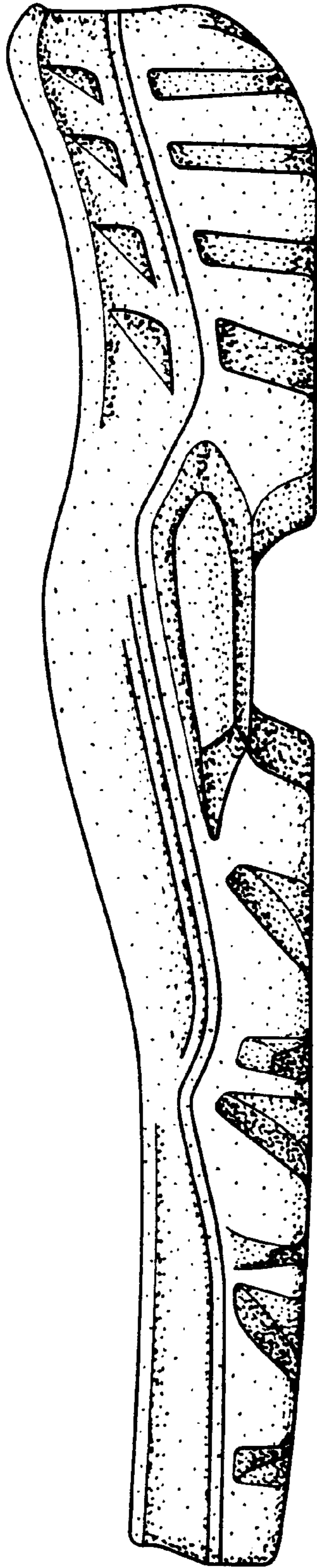

FIG. 2

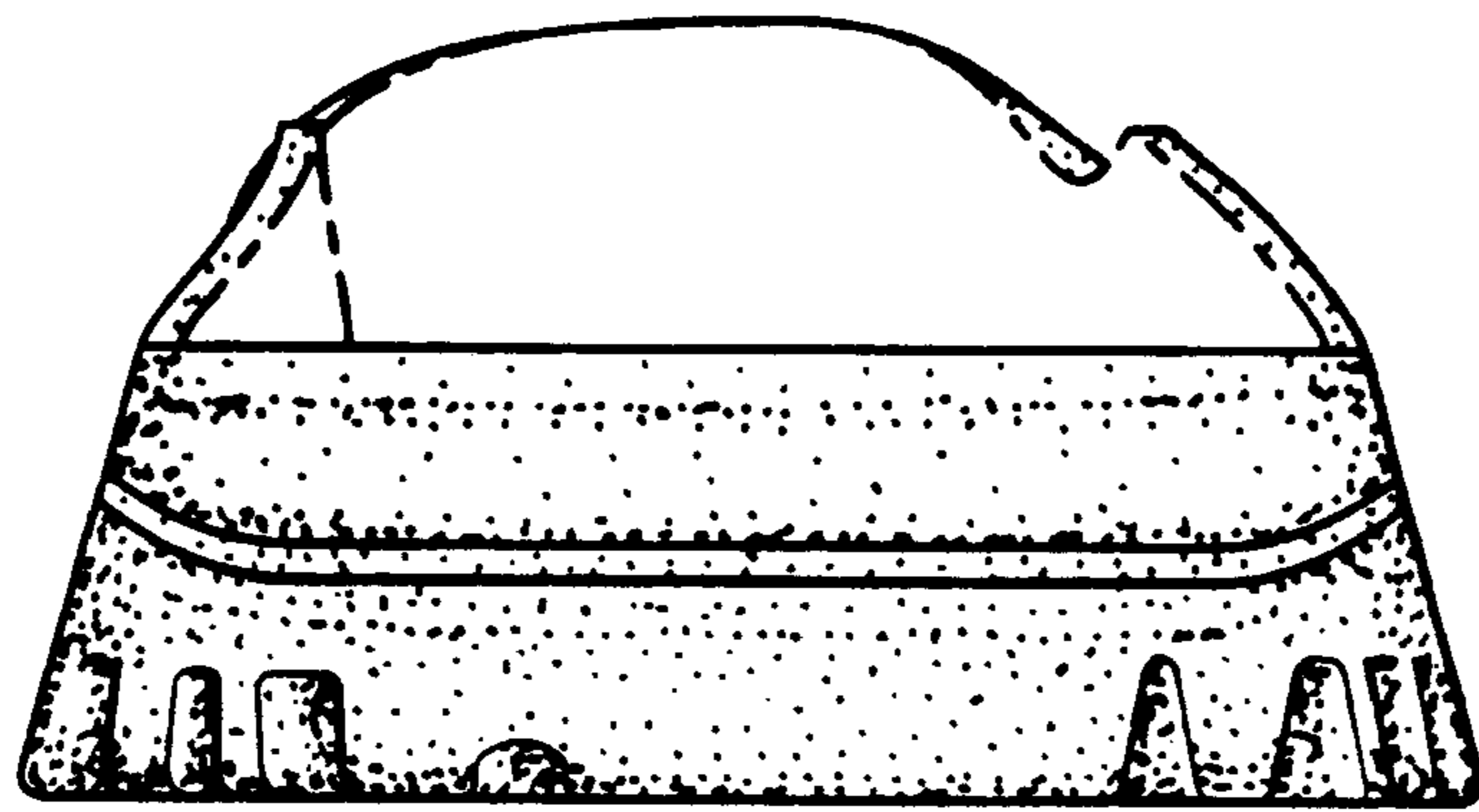

FIG. 3

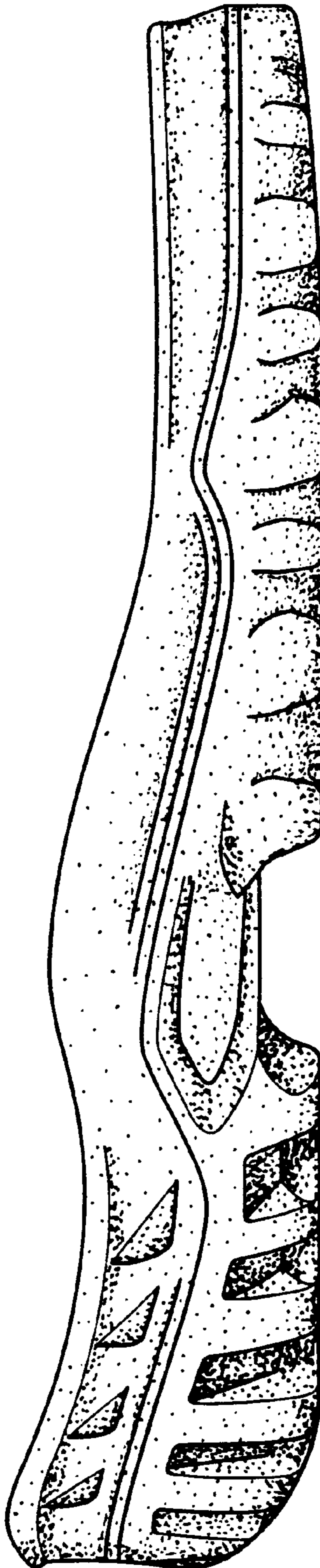

FIG. 4

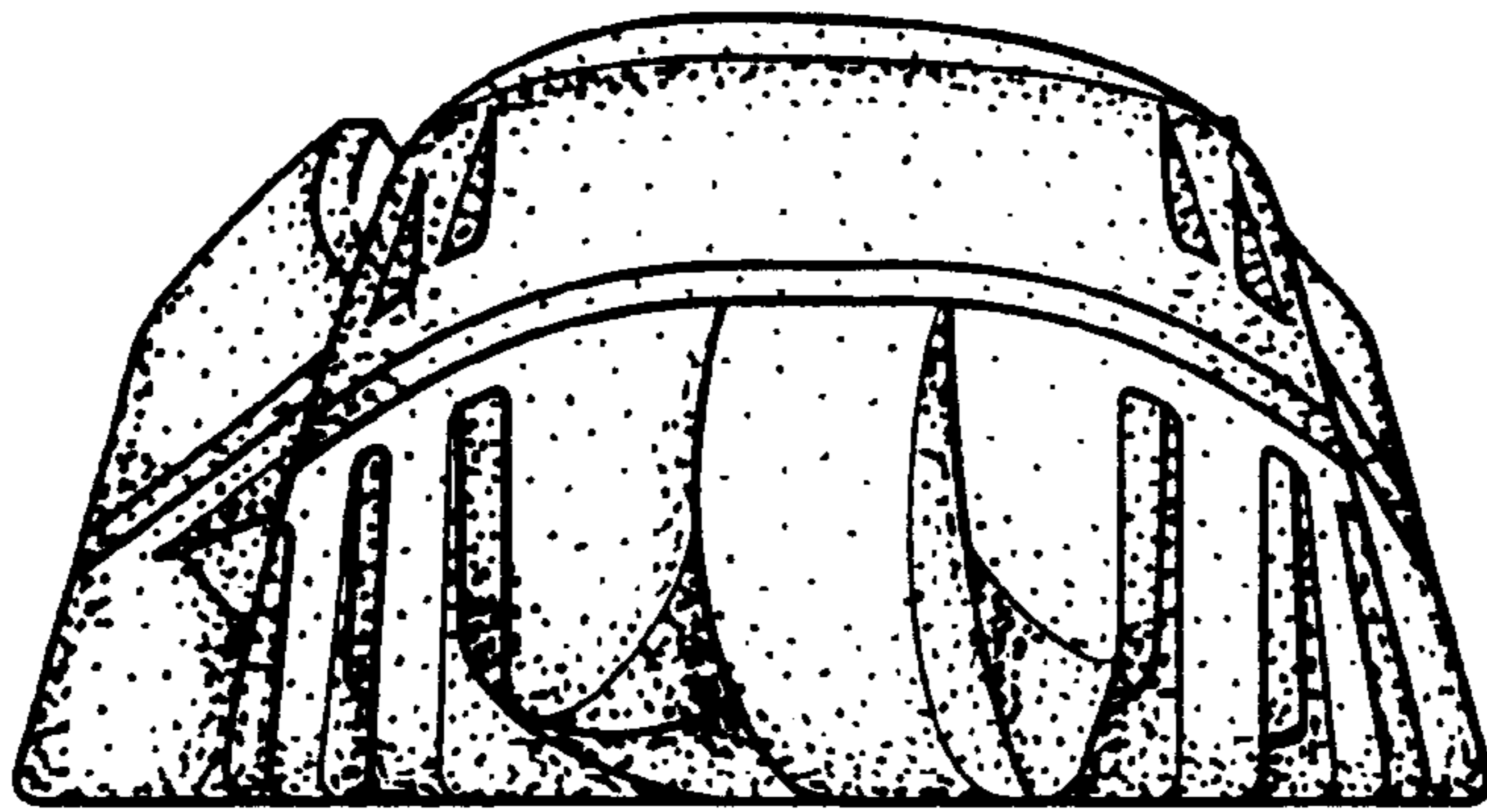

FIG. 5

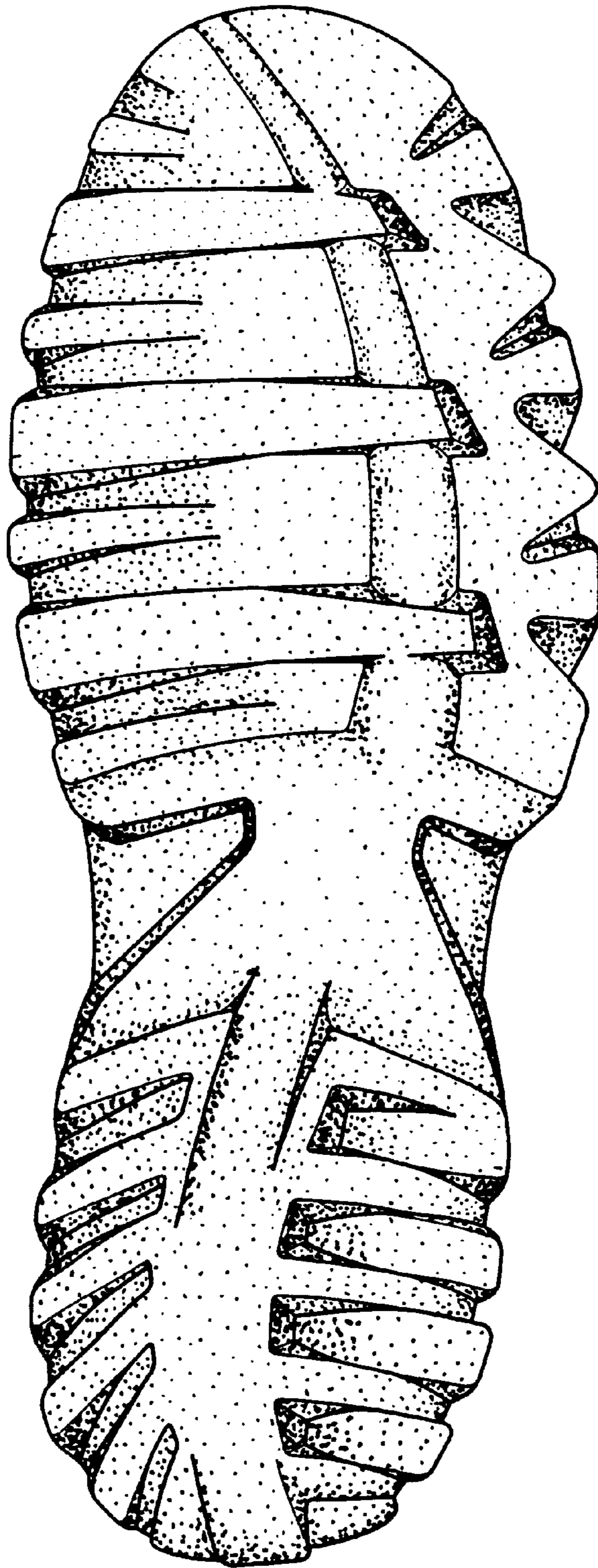

FIG. 6