



US00D448090B1

(12) **United States Design Patent**
Mock et al.

(10) **Patent No.:** **US D448,090 S**

(45) **Date of Patent:** **** Sep. 18, 2001**

(54) **INSERT TRIM SET FOR GARAGE DOOR
WINDOWS**

(75) Inventors: **Loren D. Mock**, Baldwin City; **Phillip
G. Gay**, Topeka, both of KS (US)

(73) Assignee: **Amarr Garage Doors**, Lawrence, KS
(US)

(**) Term: **14 Years**

(21) Appl. No.: **29/132,282**

(22) Filed: **Nov. 6, 2000**

(51) **LOC (7) Cl.** **25-02**

(52) **U.S. Cl.** **D25/60; D25/136**

(58) **Field of Search** D25/103, 48, 60,
D25/136, 52; 428/34; 49/501, 504, DIG. 2;
160/201, 236, 232, 229.1; 52/204.1, 206,
204.53, 208

(56) **References Cited**

U.S. PATENT DOCUMENTS

- D. 383,219 * 9/1997 Roberts D25/60
- D. 414,563 * 9/1999 Dobija D25/60
- 5,497,588 * 3/1996 Martin et al. 52/208

* cited by examiner

Primary Examiner—Doris Clark

(74) *Attorney, Agent, or Firm*—Hovey, Williams, Timmons
& Collins

(57) **CLAIM**

The ornamental design for an insert trim set for garage door windows, as shown and described.

DESCRIPTION

FIG. 1 is a front elevational view showing an insert trim set for a garage door, with the portion of the garage door being shown in broken line for illustrative purposes only and form no part of the claim design;

FIG. 2 is an enlarged front elevational view of an insert trim member;

FIG. 3 is an enlarged rear elevational view of the insert trim member;

FIG. 4 is a further enlarged bottom view of the insert trim member. The top view of the insert trim member is a mirror image of the bottom view;

FIG. 5 is a further enlarged end view of the insert trim member. The opposite end thereof is a mirror image of the end view shown;

FIG. 6 is greatly enlarged fragmentary sectional view taken along line 6—6 of 2;

FIG. 7 is a greatly enlarged fragmentary front elevational view of a corner of the insert trim member; and,

FIG. 8 is a greatly enlarged fragmentary rear elevational view of the corner of the insert trim member shown in FIG. 7.

1 Claim, 2 Drawing Sheets

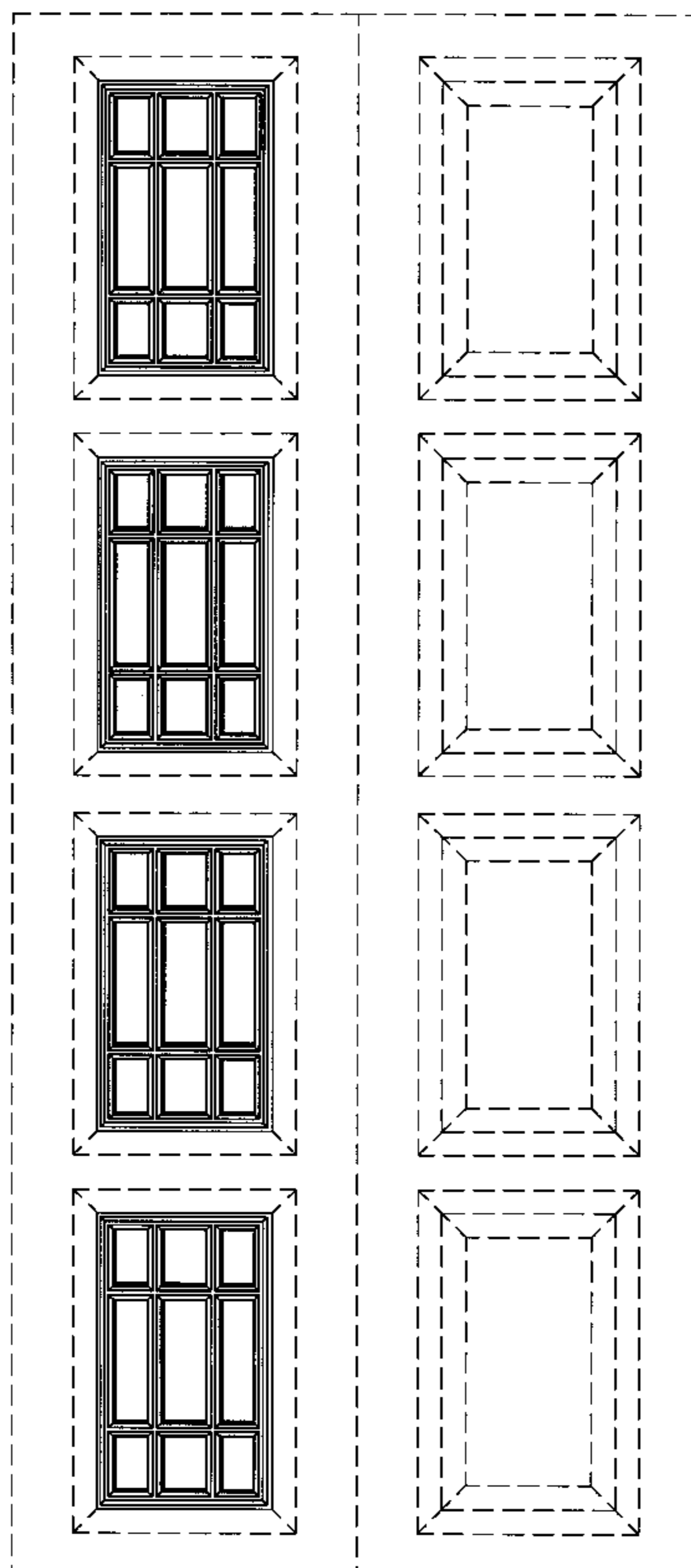

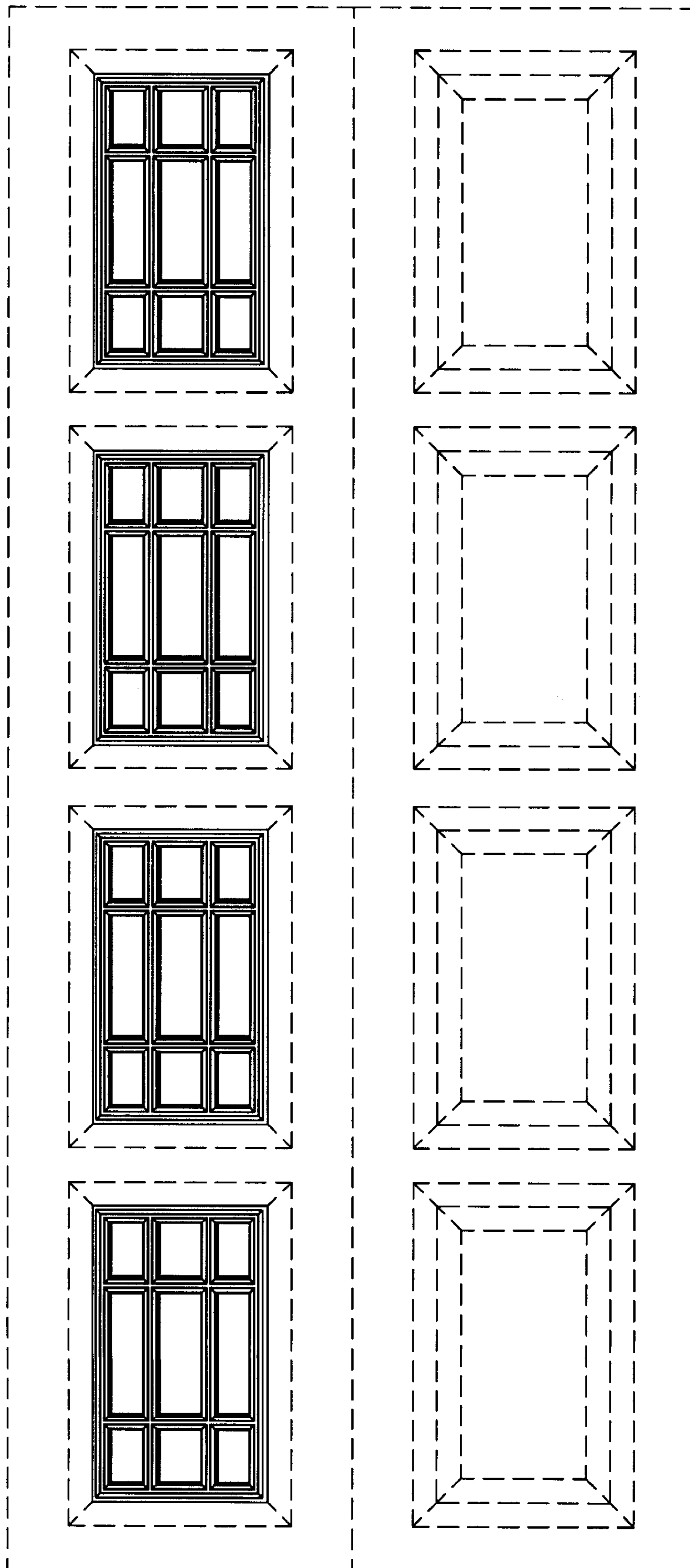

FIG. 1.



FIG. 8.

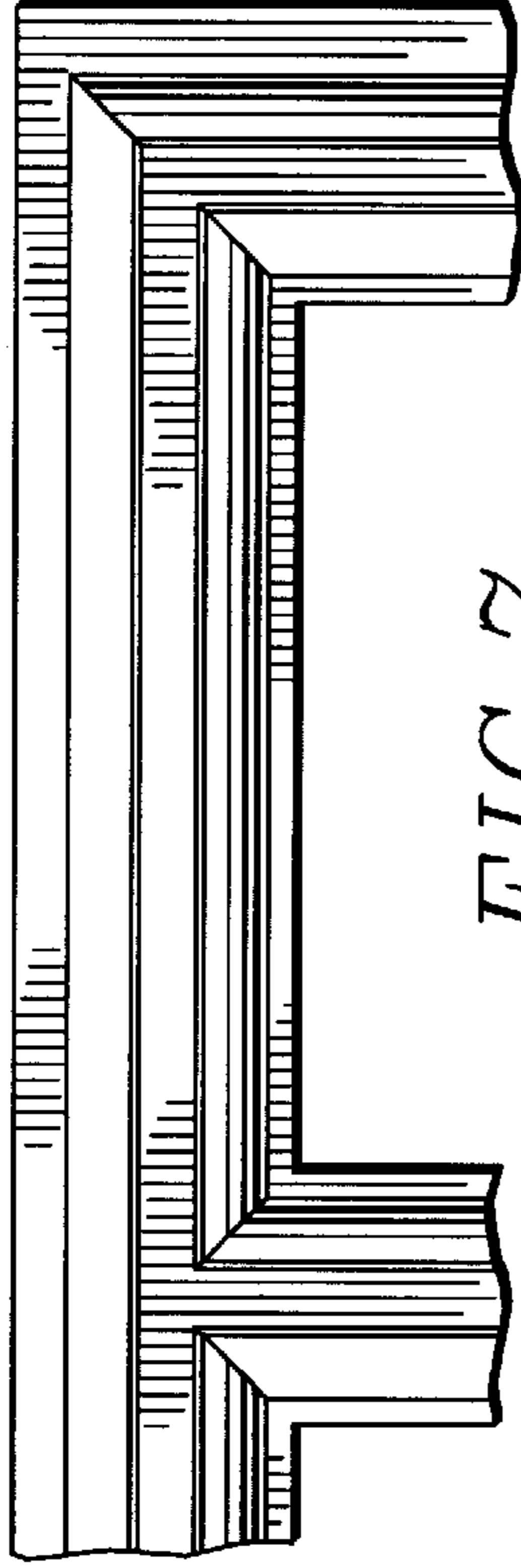

FIG. 7.



FIG. 6.

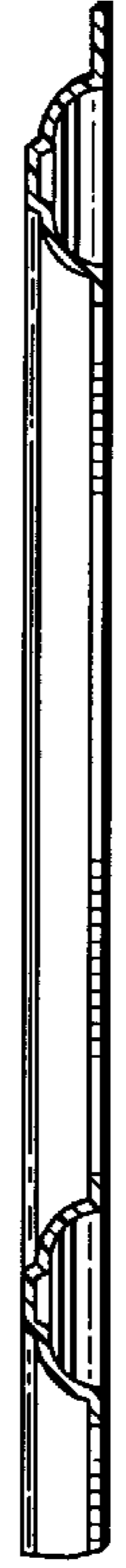

FIG. 5.

FIG. 3.

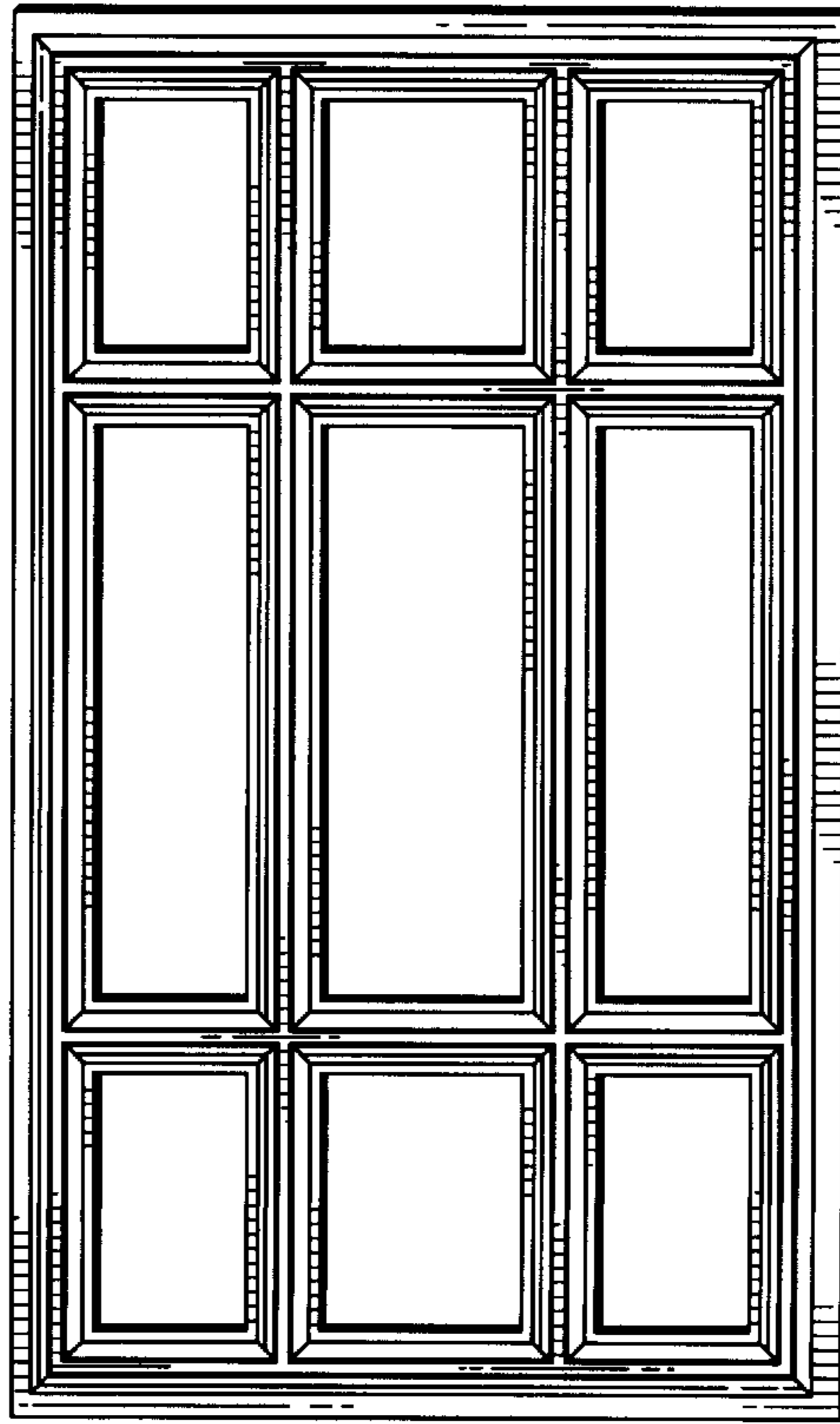

FIG. 2.

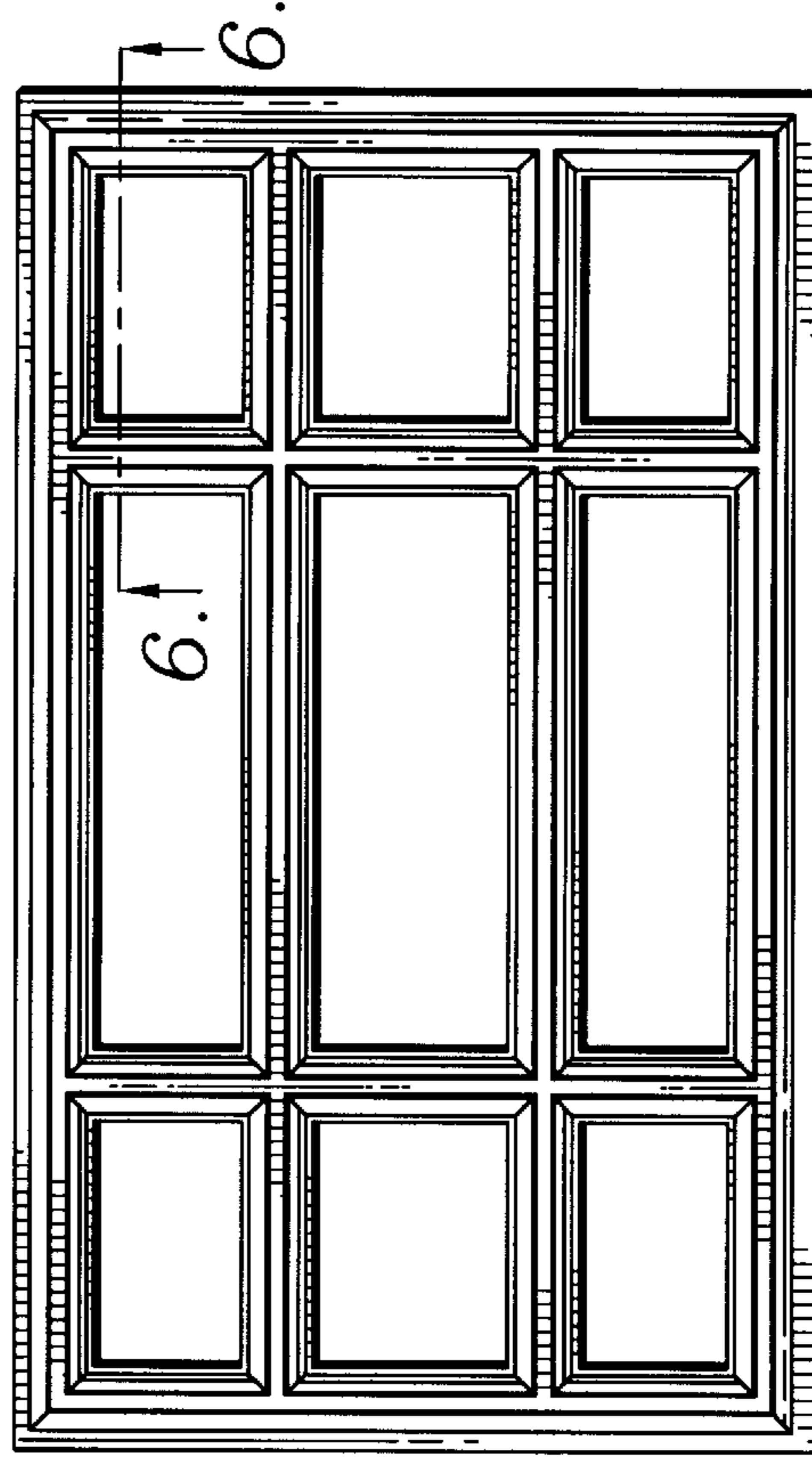

FIG. 4.

