



US00D447866B1

(12) **United States Design Patent**  
**Achache**

(10) **Patent No.:** **US D447,866 S**

(45) **Date of Patent:** **\*\* Sep. 18, 2001**

(54) **HANDBAG**

(76) Inventor: **Raquel Achache**, rue du Four, Paris (FR), 75006

(\*\*) Term: **14 Years**

(21) Appl. No.: **29/116,437**

(22) Filed: **Jan. 4, 2000**

(30) **Foreign Application Priority Data**

Jul. 5, 1999 (FR) ..... 99 4397

(51) **LOC (7) Cl.** ..... **03-01**

(52) **U.S. Cl.** ..... **D3/233**

(58) **Field of Search** ..... D3/201, 216, 217, D3/232, 233, 234, 244, 245, 246, 303, 318; 150/100, 106, 107, 110, 111, 112, 115, 117, 118, 127, 128, 129, 130, 154, 900, 901; 190/1, 100, 103, 104, 105, 106, 107, 124, 125, 126, 127, 903; 383/2, 4, 12, 21, 28, 38, 39, 40, 41, 42, 71, 72, 93, 97, 105, 106

(56) **References Cited**

**U.S. PATENT DOCUMENTS**

D. 157,266	*	2/1950	Kiernan	.....	150/117
D. 252,055	*	6/1979	Koffler	.....	D3/283
D. 423,215	*	4/2000	Furlanetto	.....	D3/232
2,244,858	*	6/1941	Stember	.....	150/107
2,289,254	*	7/1942	Eagles	.....	383/97
6,071,010	*	6/2000	Chan	.....	383/2

\* cited by examiner

*Primary Examiner*—Louis S. Zarfaz

*Assistant Examiner*—Monica Weingart

(74) *Attorney, Agent, or Firm*—Janis Biksa

(57) **CLAIM**

The ornamental design for a handbag, as shown and described.

**DESCRIPTION**

FIG. 1 is a front perspective view of a handbag in an unfolded configuration and a closed position, showing my new design;

FIG. 2 is a rear perspective view of FIG. 1 thereof;

FIG. 3 is a front view of FIG. 1 thereof;

FIG. 4 is a front perspective view of FIG. 1 in a folded configuration and in an open position thereof;

FIG. 5 is a rear perspective view of FIG. 4 thereof;

FIG. 6 is a front perspective view of FIG. 4 in a closed position thereof;

FIG. 7 is a rear perspective view of FIG. 4 in a closed position thereof;

FIG. 8 is a front view of FIG. 4 thereof;

FIG. 9 is a top view of FIG. 4 thereof;

FIG. 10 is a left side view of FIG. 4 thereof;

FIG. 11 is a bottom view of FIG. 4 thereof;

FIG. 12 is a rear view of FIG. 4 thereof; and,

FIG. 13 is a right side view of FIG. 4 thereof.

**1 Claim, 6 Drawing Sheets**



**FIG. 1**



**FIG. 2**



**FIG. 3**



**FIG. 4**

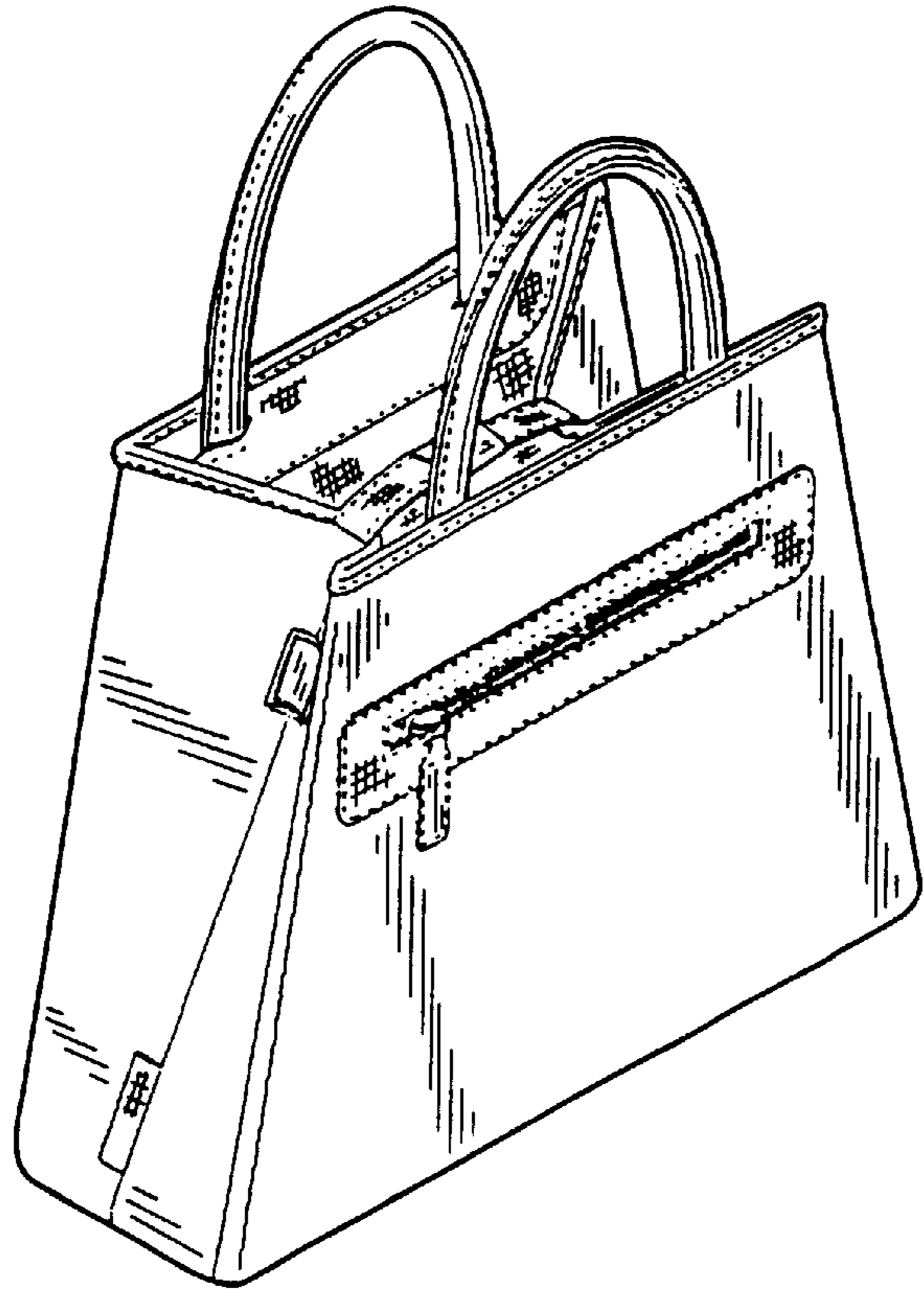

**FIG. 5**

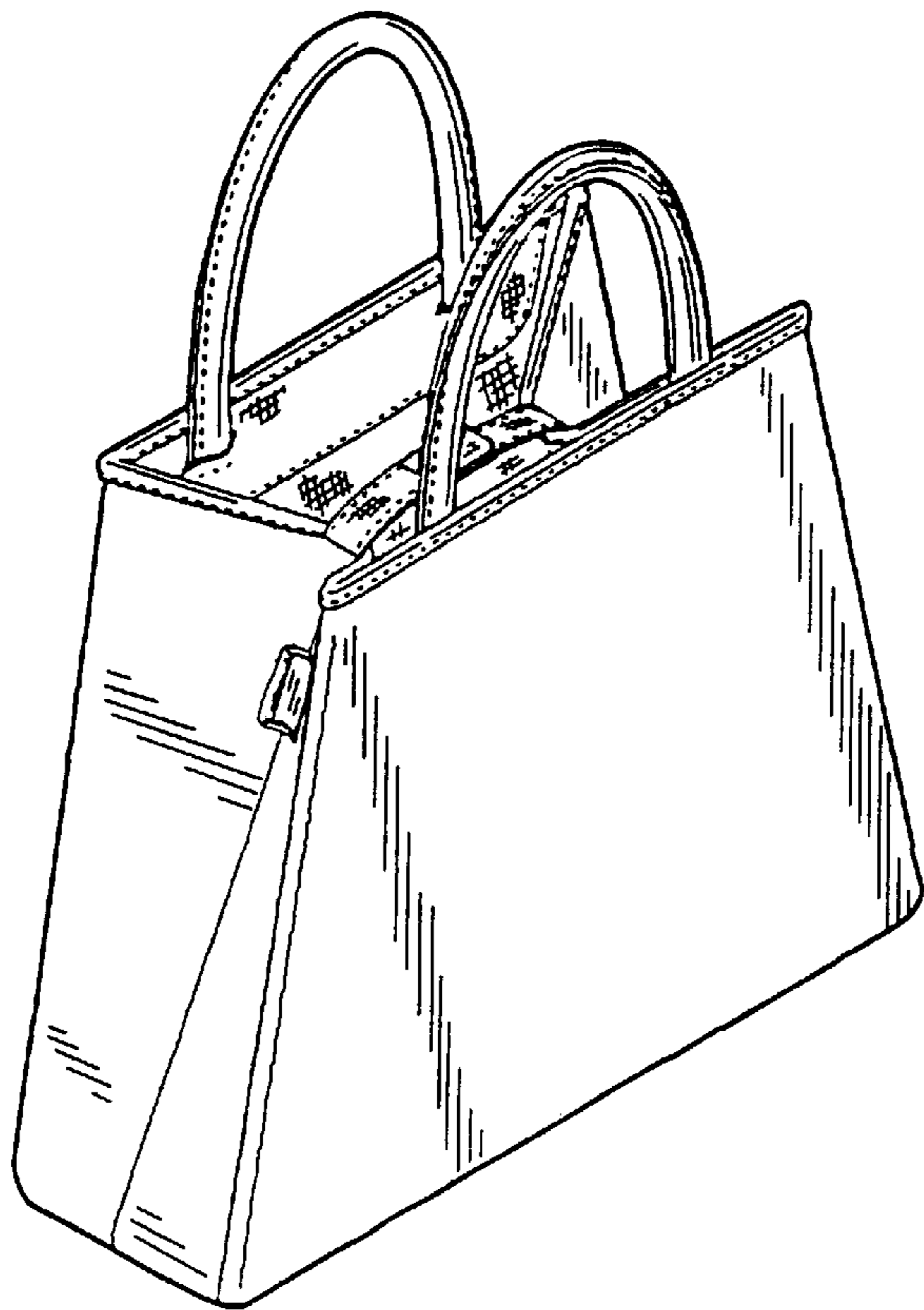
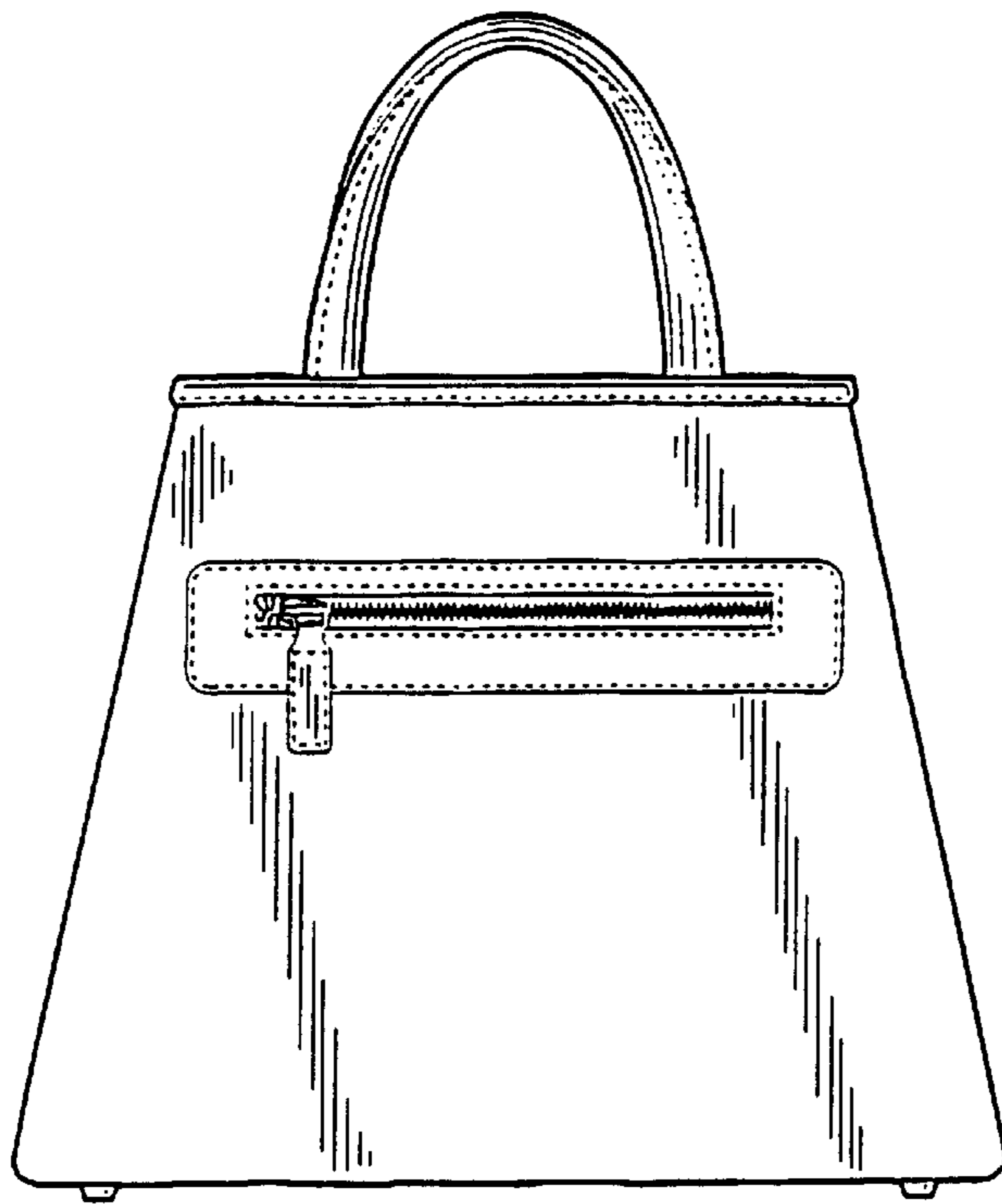

**FIG. 6**

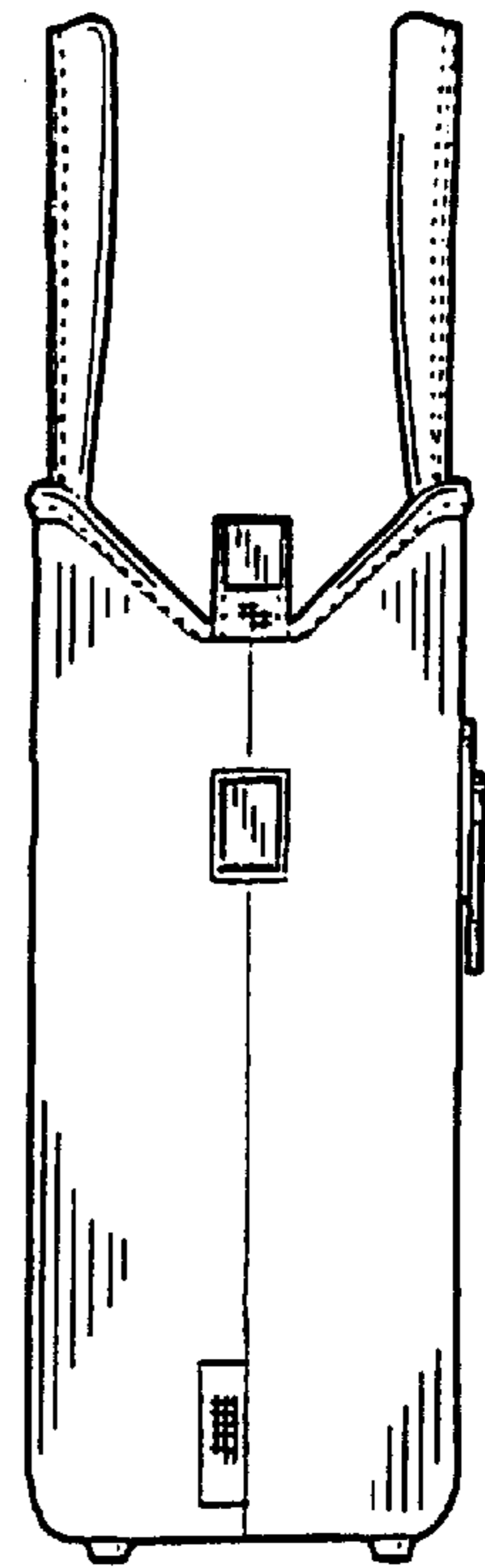

**FIG. 7**

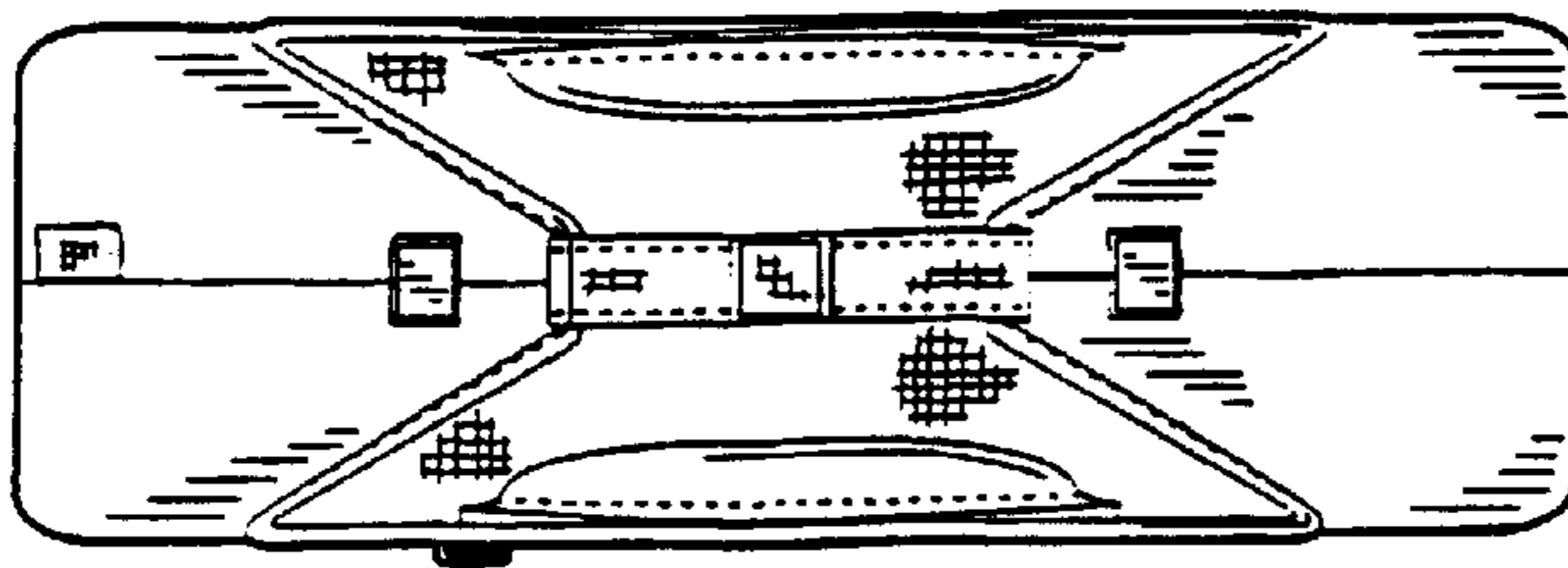



**FIG. 8**



**FIG. 10**



**FIG. 9**

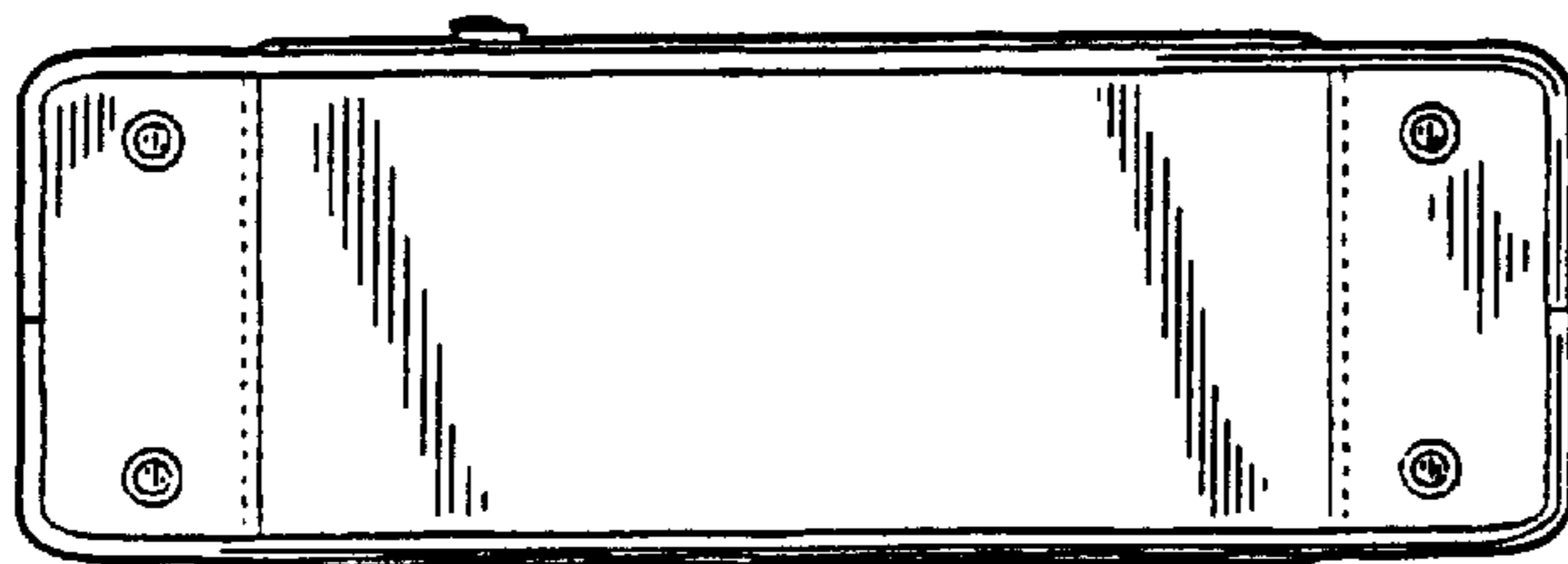

**FIG. 11**

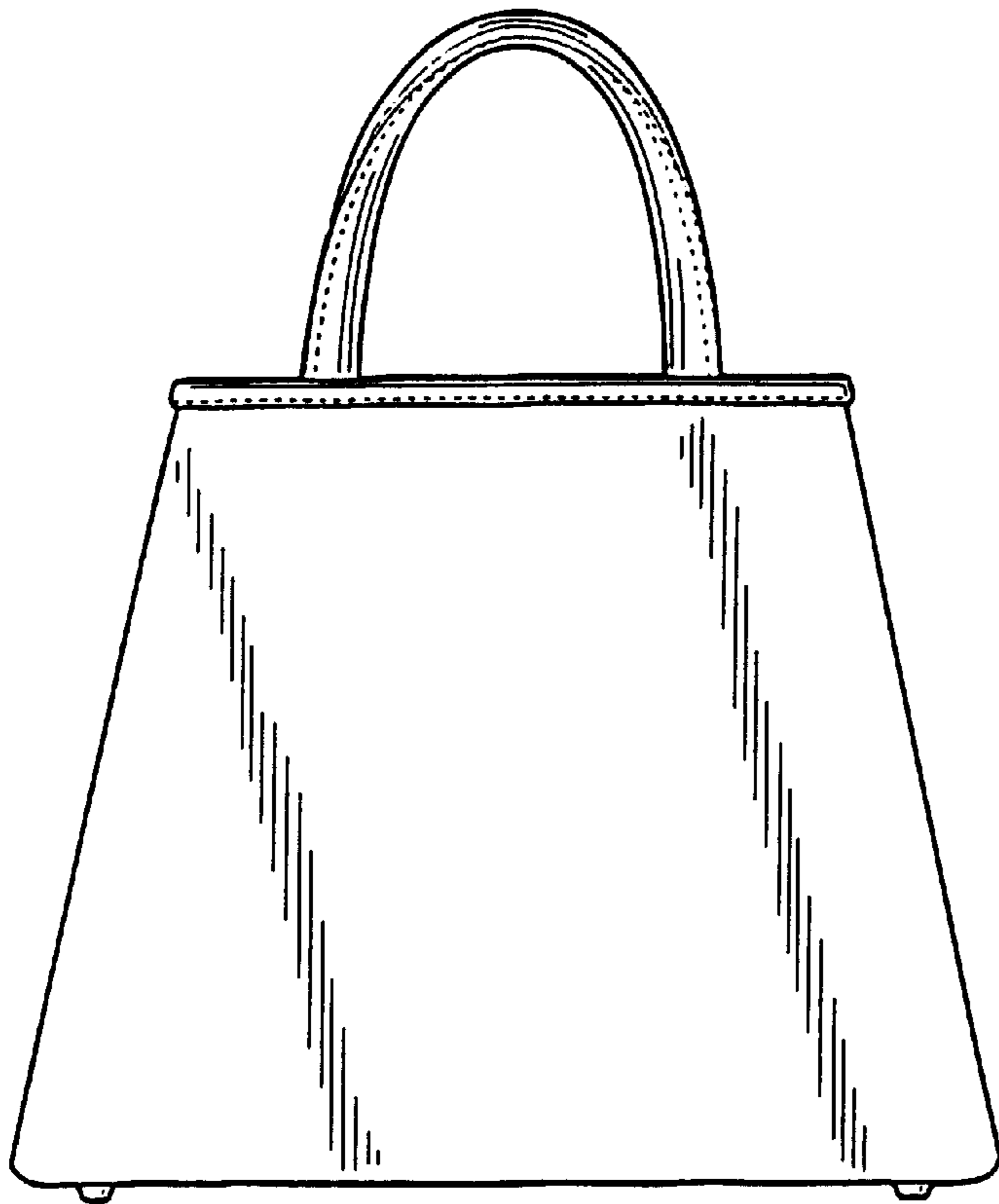

**FIG. 12**

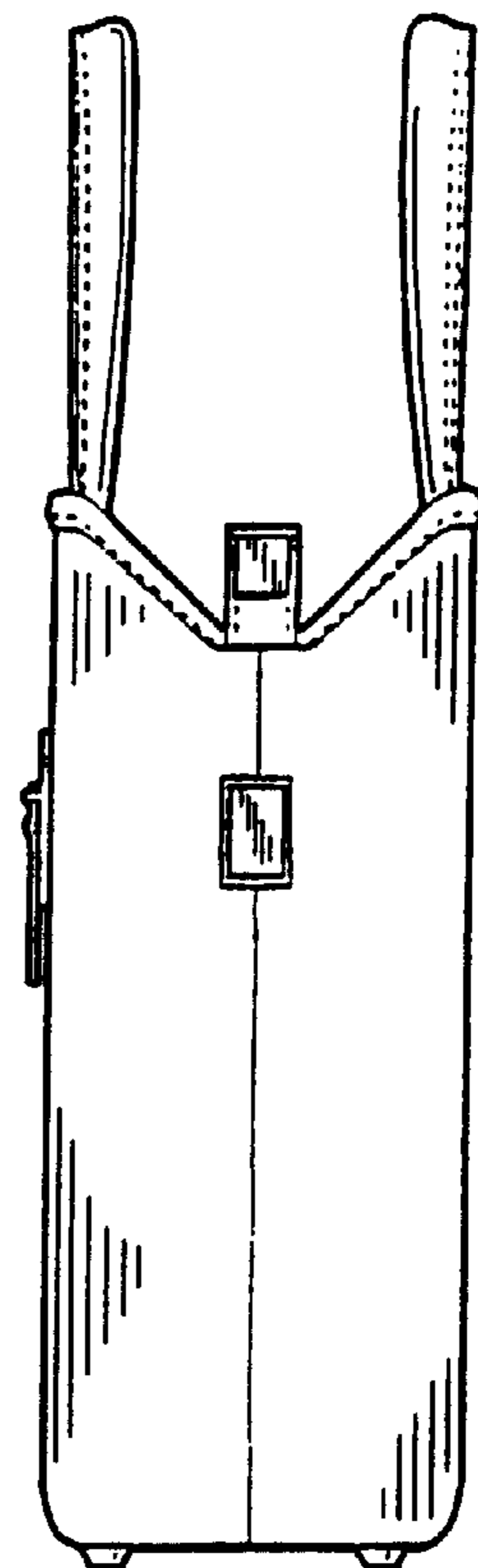

**FIG. 13**