



US00D447858B1

(12) **United States Design Patent**
Matis et al.

(10) **Patent No.:** **US D447,858 S**

(45) **Date of Patent:** **** Sep. 18, 2001**

(54) **FOOTWEAR UPPER**

(75) Inventors: **Clark A. Matis**, Charlotte, VT (US);
Bruce Rogers, Ketchum, ID (US)

(73) Assignee: **Wolverine World Wide, Inc.**,
Rockford, MI (US)

(**) Term: **14 Years**

(21) Appl. No.: **29/133,442**

(22) Filed: **Nov. 30, 2000**

(51) **LOC (7) Cl.** **02-04**

(52) **U.S. Cl.** **D2/969; D2/907; D2/902**

(58) **Field of Search** D2/969, 972, 906,
D2/907, 902, 903, 923, 919, 943, 944,
904, 911; 36/113, 114, 126-131, 3 A, 8.1-8.4,
11, 45, 50.1

(56) **References Cited**

U.S. PATENT DOCUMENTS

D. 175,993	*	11/1955	Van Horn	D2/904
D. 241,585	*	9/1976	Folamore	D2/906
D. 293,969	*	2/1988	Kelley	D2/970
D. 364,266	*	11/1995	Orzeck	D2/969
D. 420,208	*	2/2000	Birkenstock	D2/911
D. 428,239	*	7/2000	Plamondon	D2/903
5,809,669	*	9/1998	Hage et al.	36/127

OTHER PUBLICATIONS

Merrell Outdoor Footwear, Spring 1998, (front and back covers with 2 unnumbered pages).

Merrell, Fall/Holiday 1996, (front and back covers with 4 unnumbered pages).

1997 Merrell Outdoor Footwear, (front and back covers with 2 unnumbered pages).

Merrell Outdoor Footwear, Fall 1999, pp. 13 and 14.

Merrell Performance Footwear, Spring 2001, pp. 38 and 44.

* cited by examiner

Primary Examiner—Louis S. Zarfes

Assistant Examiner—Gregory Andoll

(74) *Attorney, Agent, or Firm*—Warner Norcross & Judd

(57) **CLAIM**

The ornamental design for footwear upper, as shown and described.

DESCRIPTION

FIG. 1 is a perspective view of the footwear upper embodying the new design;

FIG. 2 is a front elevational view thereof;

FIG. 3 is a rear elevational view thereof;

FIG. 4 is a top plan view thereof;

FIG. 5 is a right side elevational view thereof; and,

FIG. 6 is a left side elevational view thereof.

FIGS. 1-6 show and outsole in broken lines. The outsole is shown for environmental purposes and does not form any part of the claimed design.

1 Claim, 4 Drawing Sheets

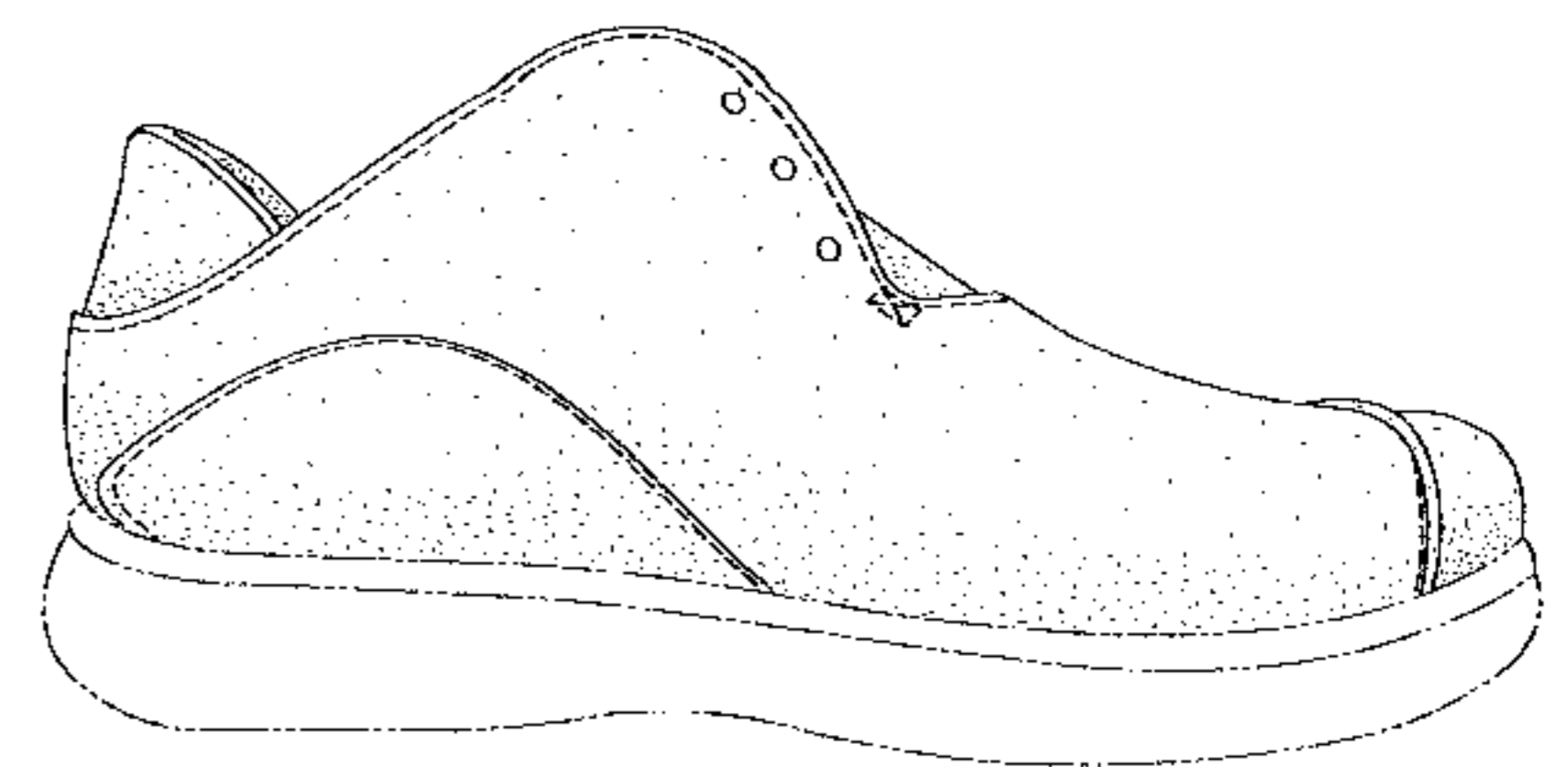
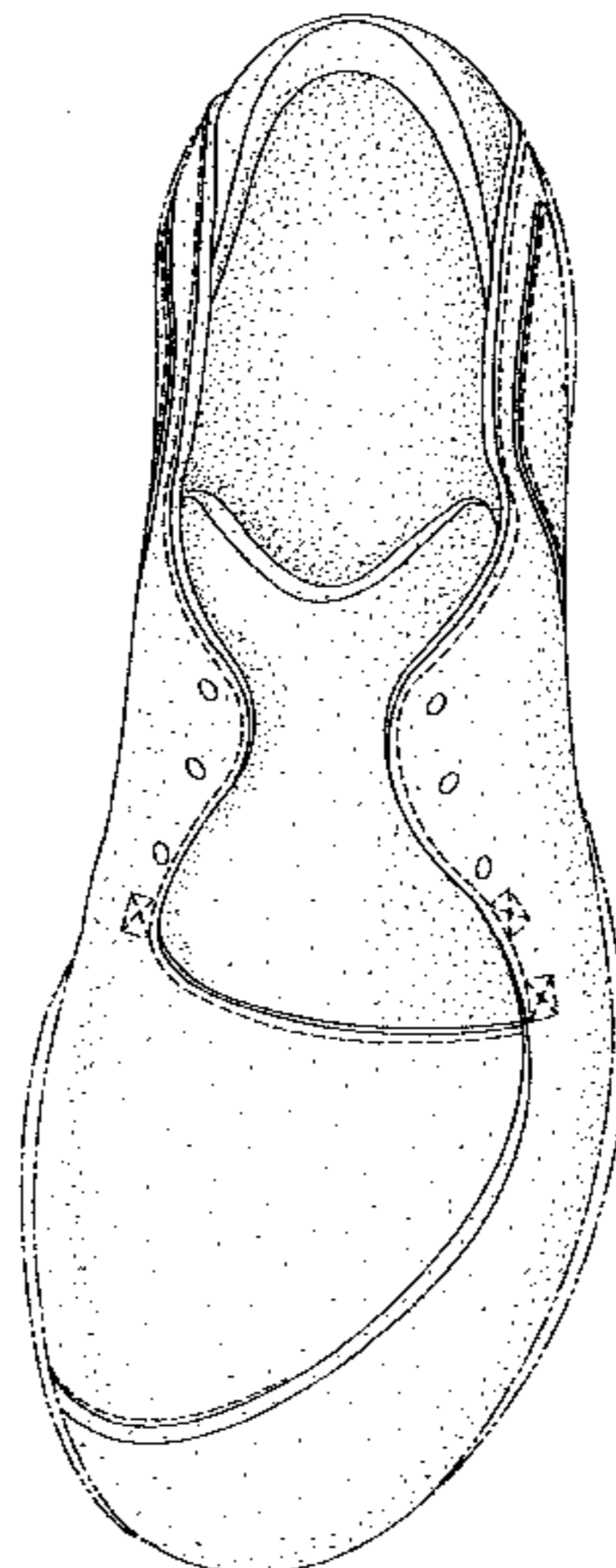
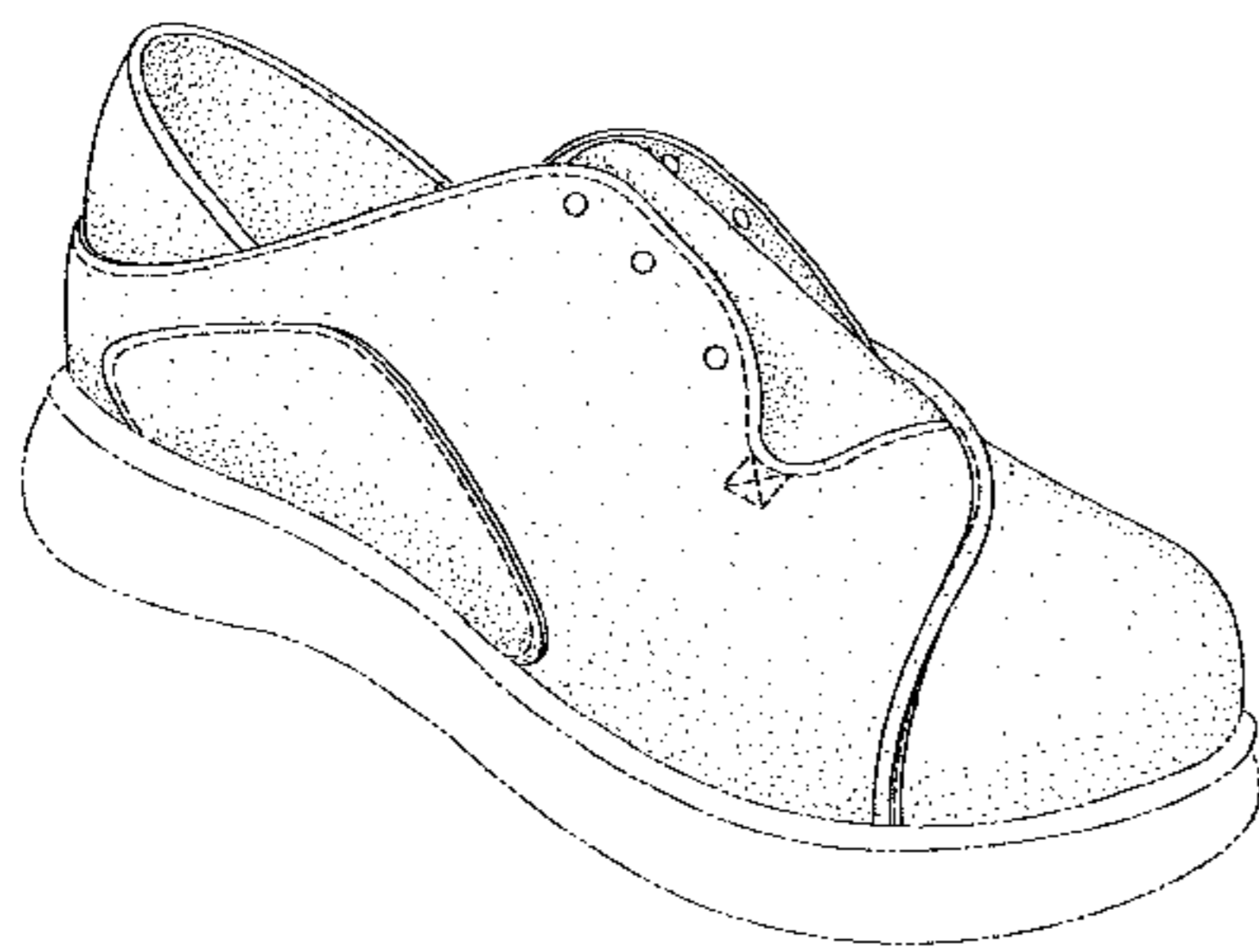

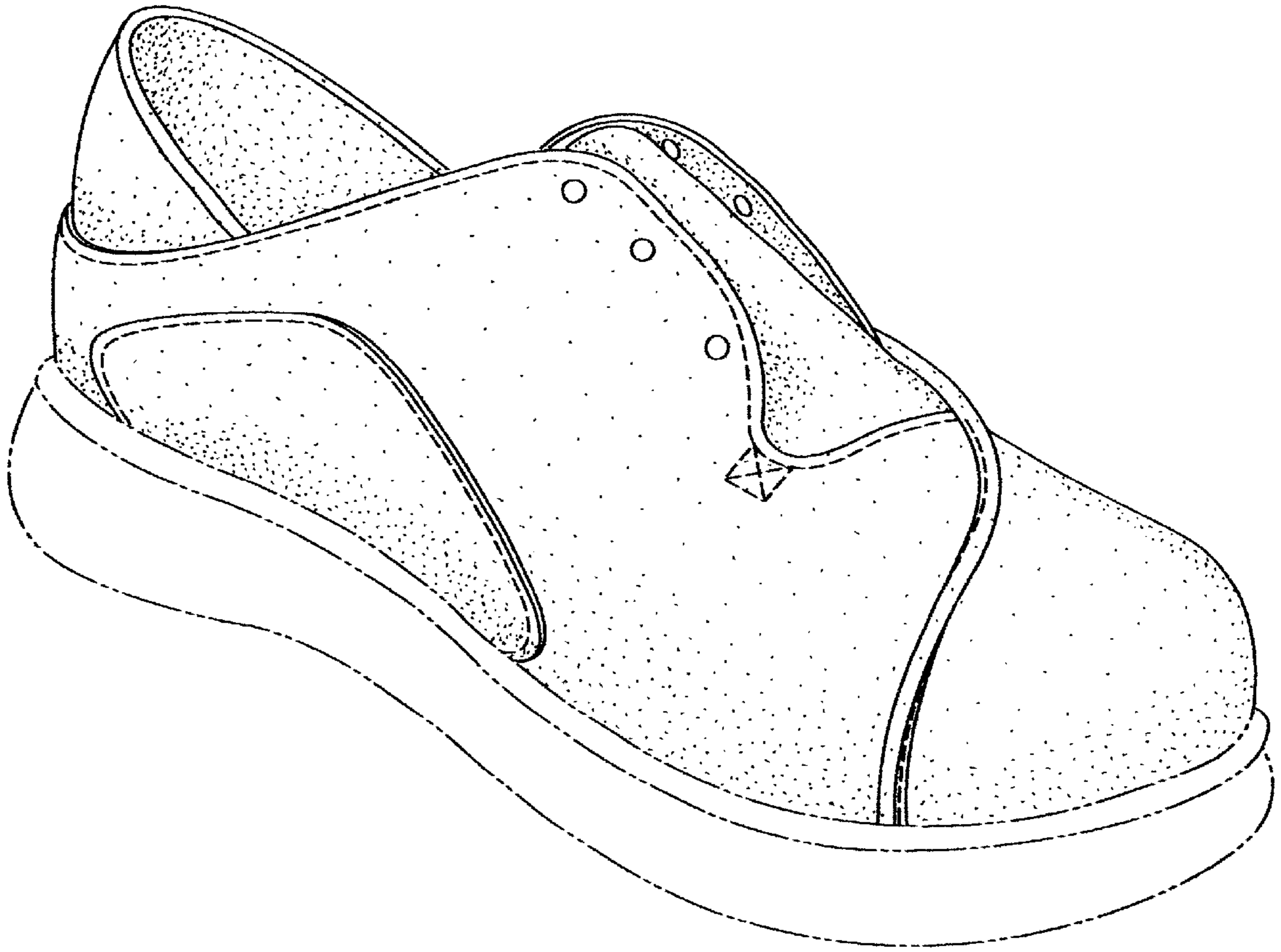

Fig. 1

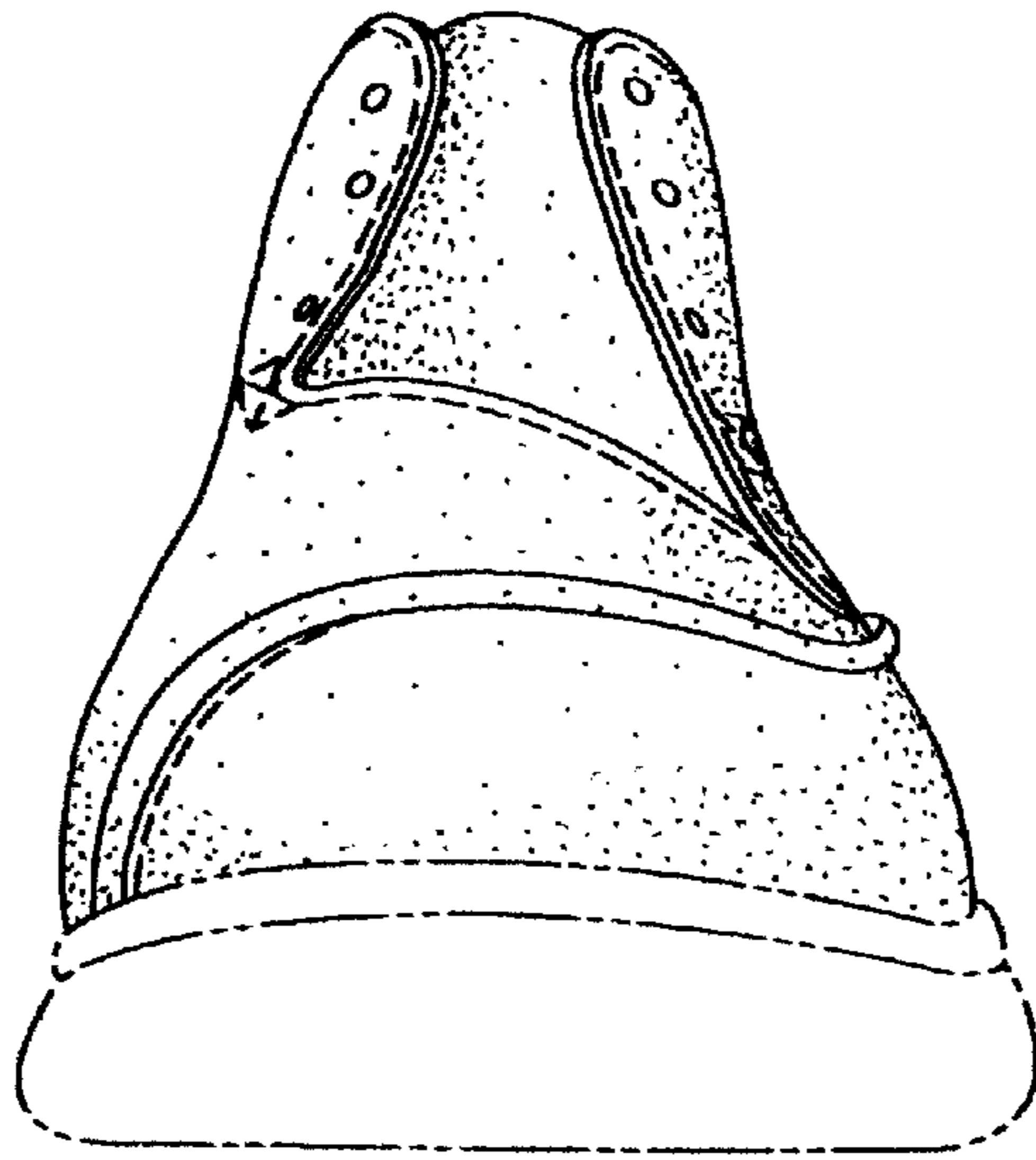

Fig. 2

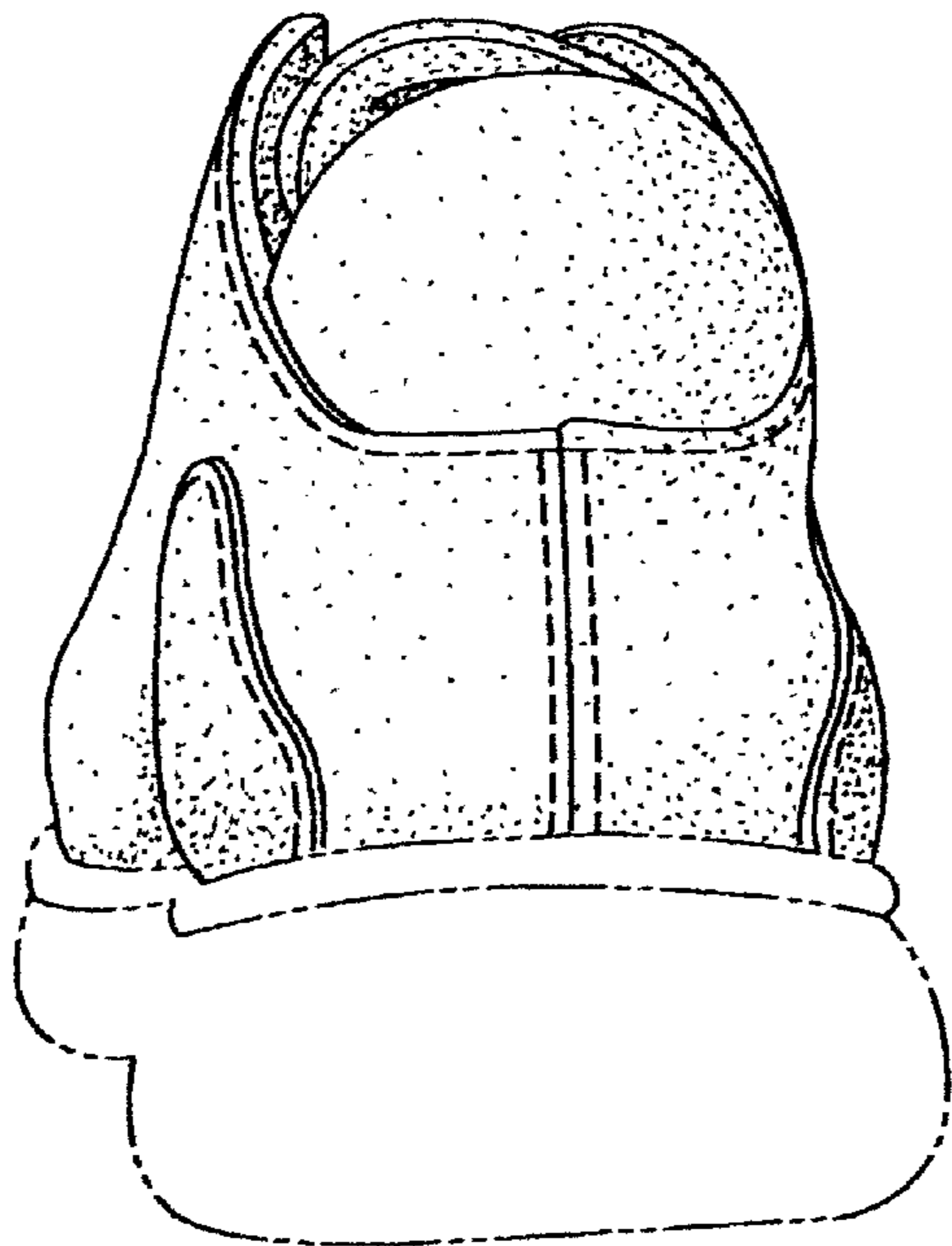

Fig. 3

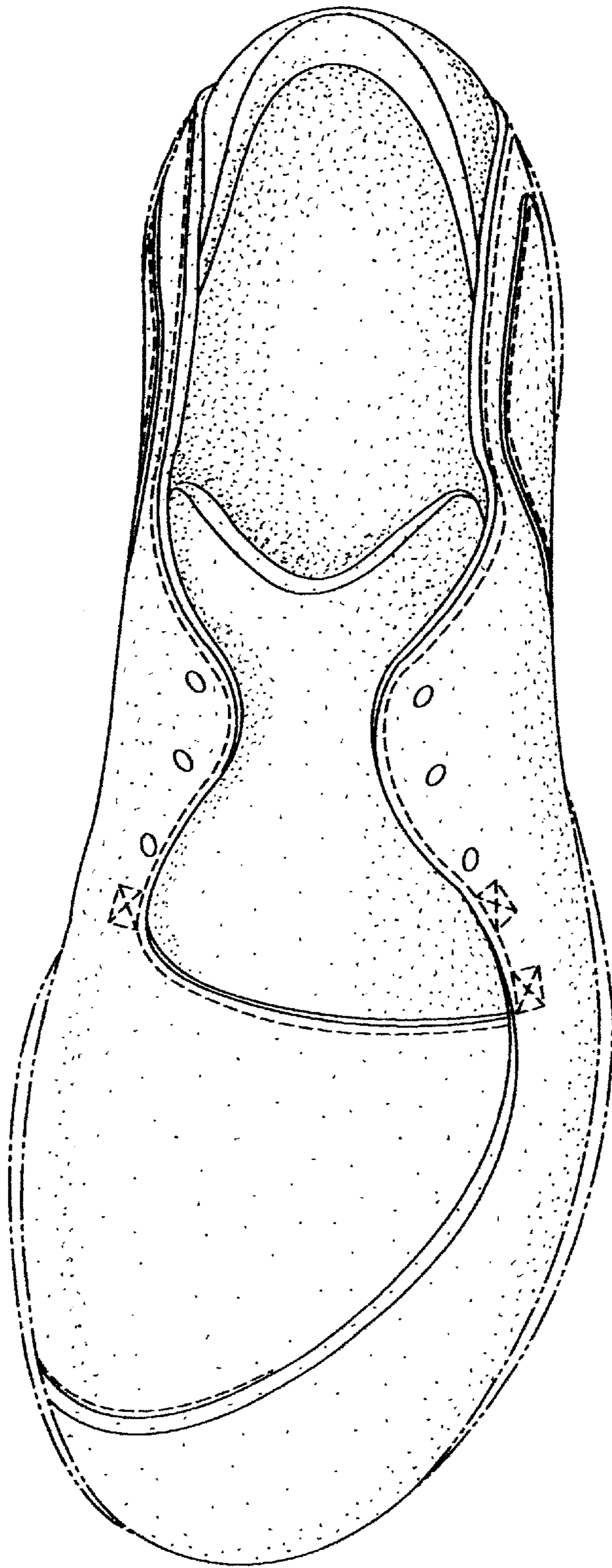

Fig. 4

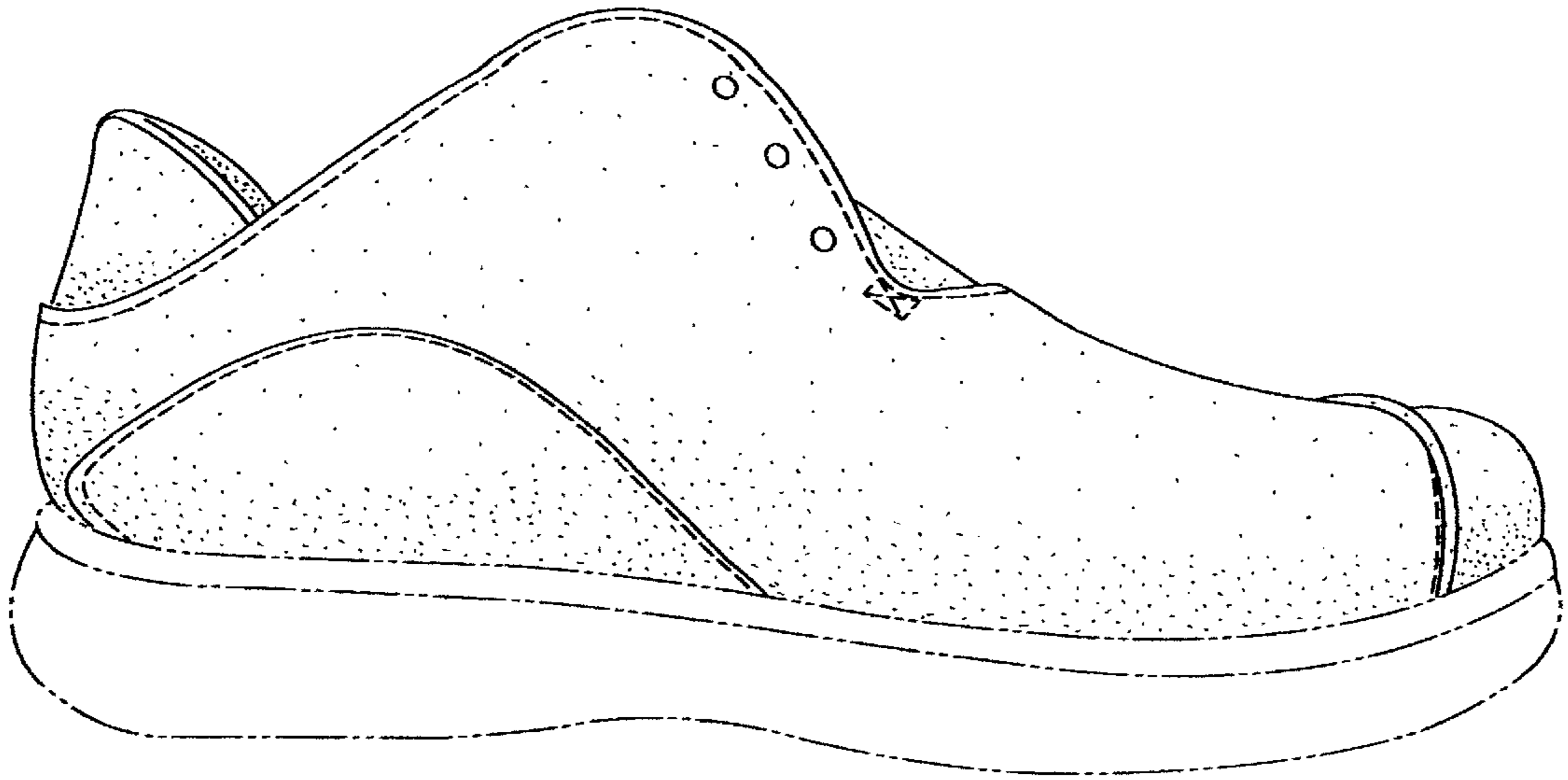

Fig. 5

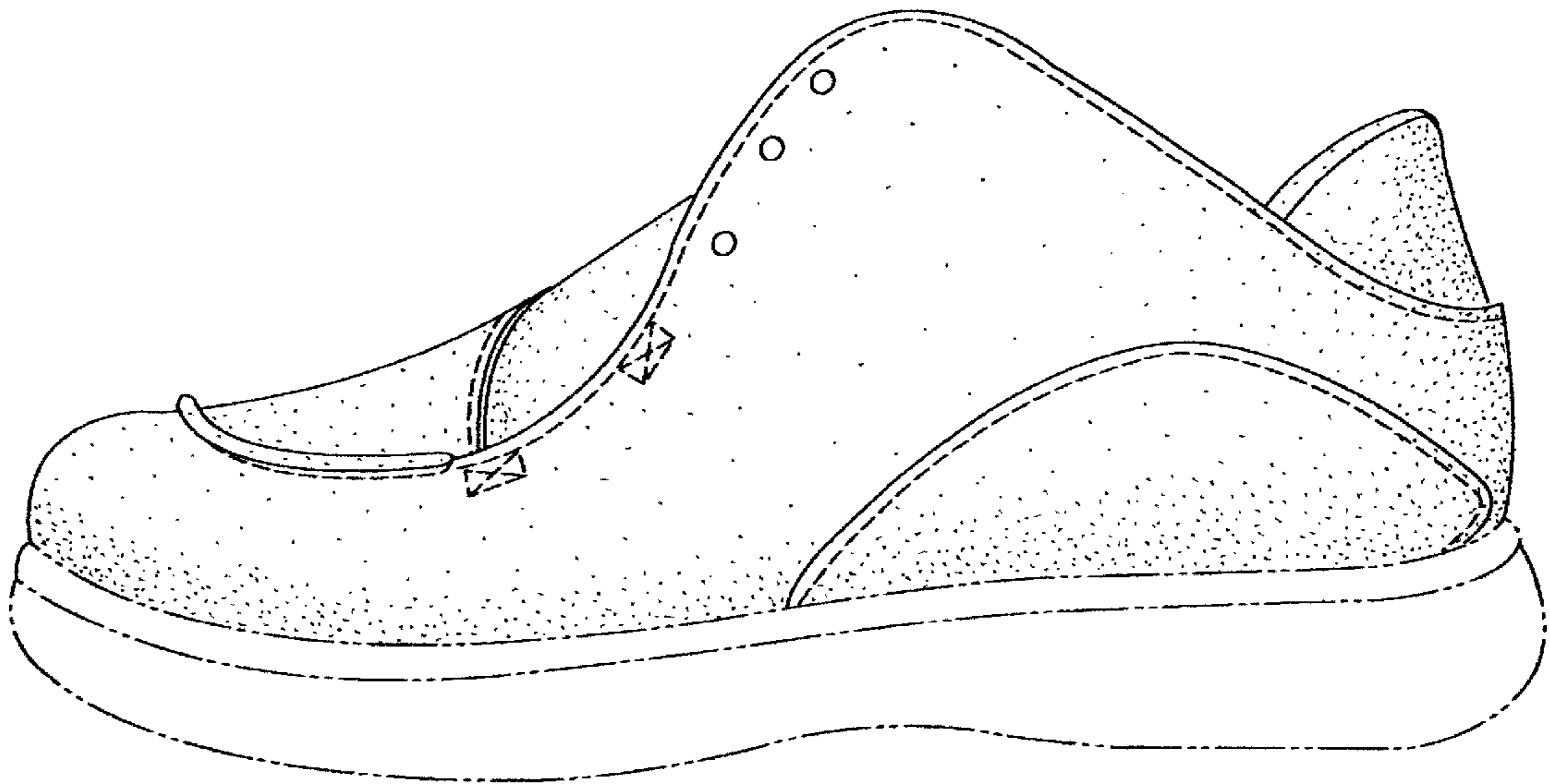

Fig. 6