



US00D447857B1

(12) **United States Design Patent**
Januszewski

(10) **Patent No.:** **US D447,857 S**

(45) **Date of Patent:** **** Sep. 18, 2001**

(54) **SHOE UPPER**

D. 373,463 * 9/1996 Greene D2/969
D. 425,292 * 5/2000 Matis D2/969

(75) Inventor: **John Januszewski**, Canton, MA (US)

* cited by examiner

(73) Assignee: **Reebok International Ltd.**, Canton, MA (US)

Primary Examiner—Louis S. Zarfes
Assistant Examiner—Gregory Andoll

(**) Term: **14 Years**

(74) *Attorney, Agent, or Firm*—Sterne, Kessler, Goldstein & Fox P.L.L.C.

(21) Appl. No.: **29/127,282**

(57) **CLAIM**

(22) Filed: **Aug. 4, 2000**

The ornamental design for a shoe upper, as shown and described.

(51) **LOC (7) Cl.** **02-04**

DESCRIPTION

(52) **U.S. Cl.** **D2/969; D2/907; D2/902; D2/943**

FIG. 1 is a left side elevational view of a shoe upper showing my new design;

(58) **Field of Search** D2/969, 972, 907, D2/902, 903, 923, 919, 943, 944; 36/113, 114, 126–131, 3 A, 8.1–8.4, 11, 45, 50.1

FIG. 2 is a right side elevational view thereof;

FIG. 3 is a top plan view thereof;

FIG. 4 is a front elevational view thereof; and,

FIG. 5 is a rear elevational view thereof.

(56) **References Cited**

The broken line showing of a shoe sole in the Figures is environmental and forms no part of the claimed design.

U.S. PATENT DOCUMENTS

D. 369,459 * 5/1996 Feller D2/969
D. 369,897 * 5/1996 Worthington D2/969

1 Claim, 3 Drawing Sheets

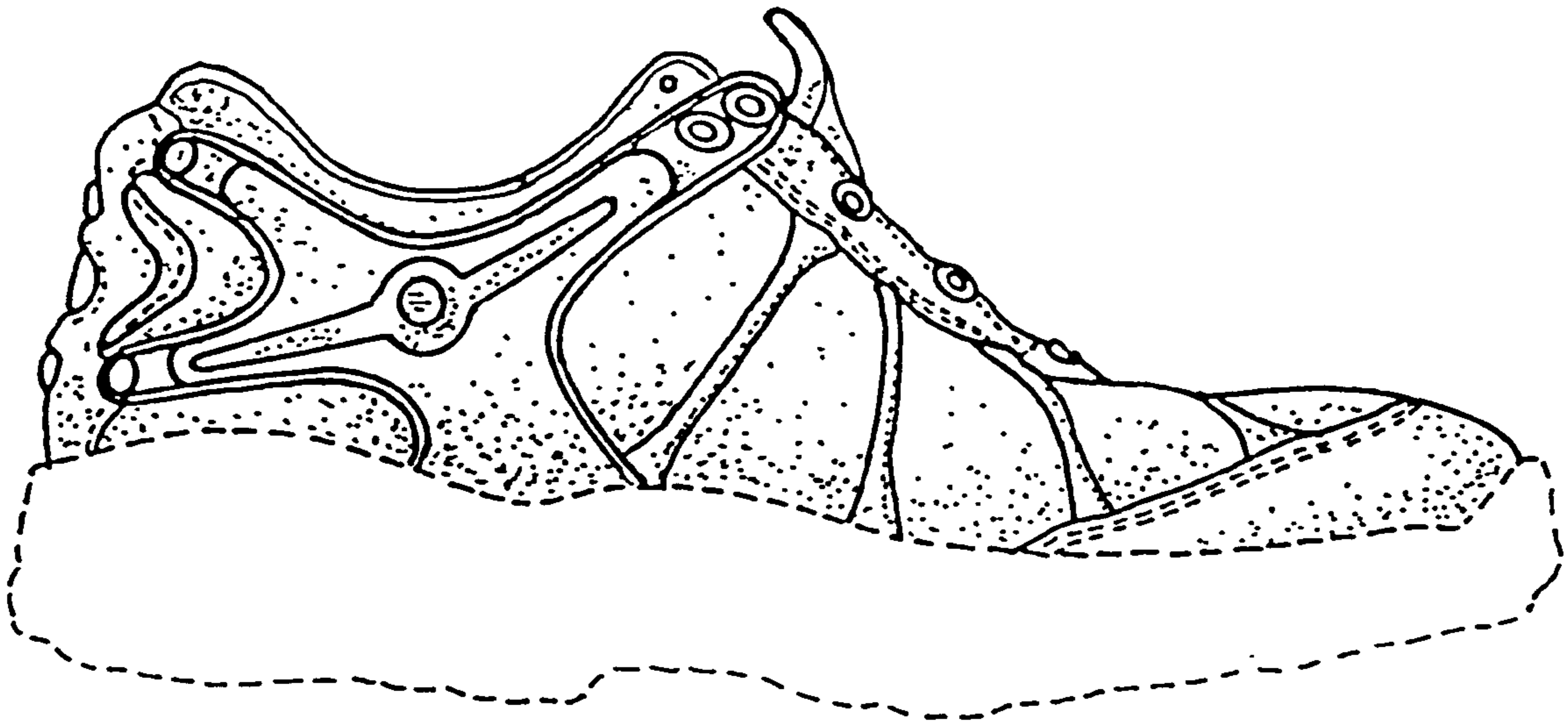

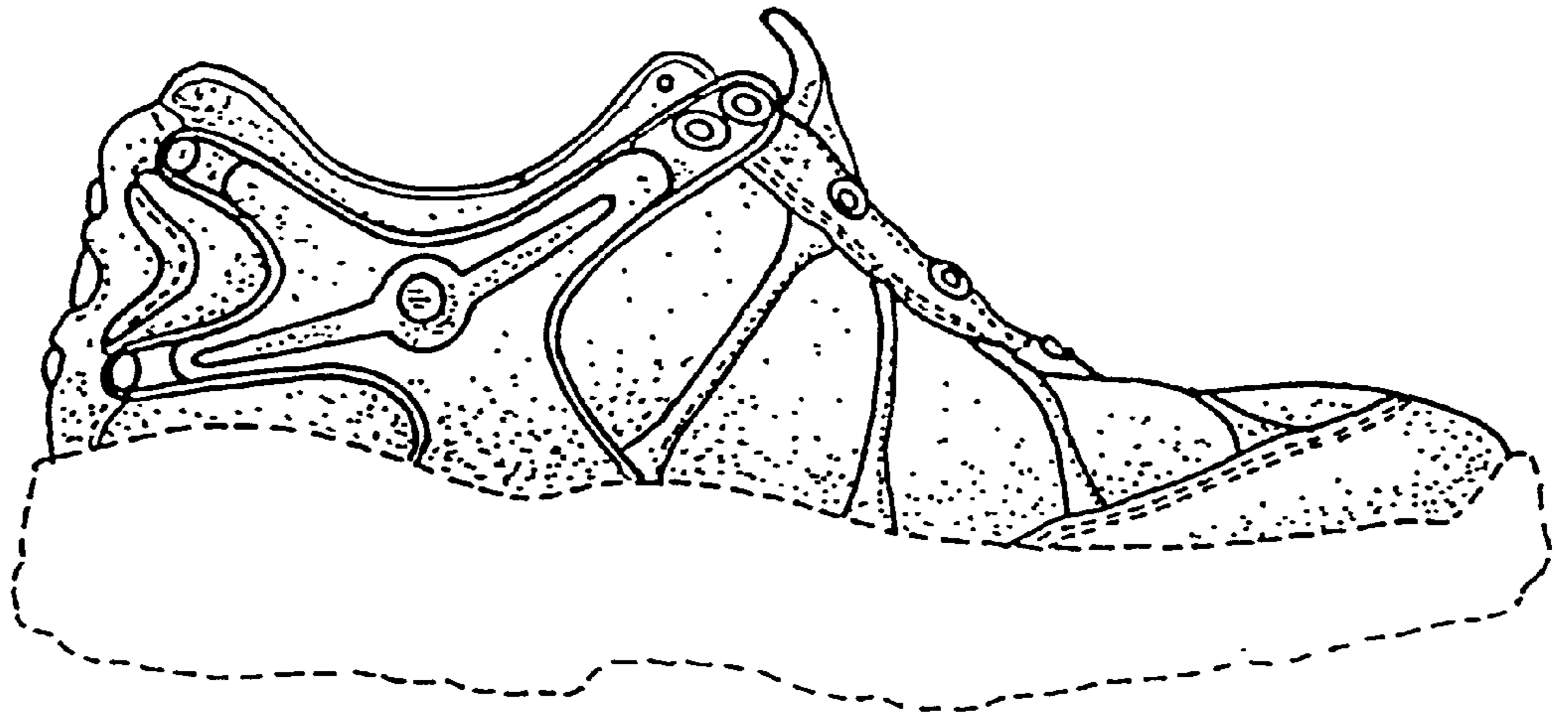

FIG. 1

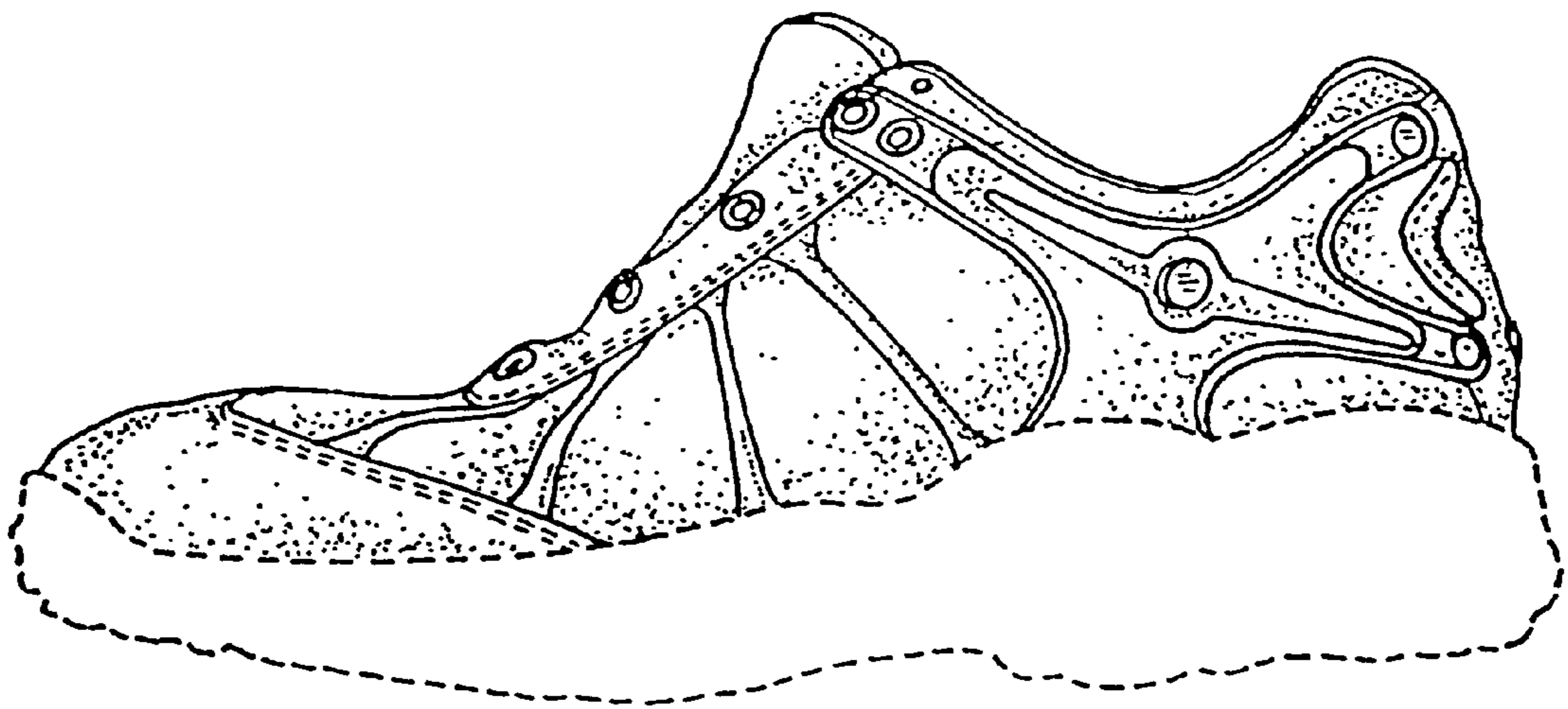

FIG. 2

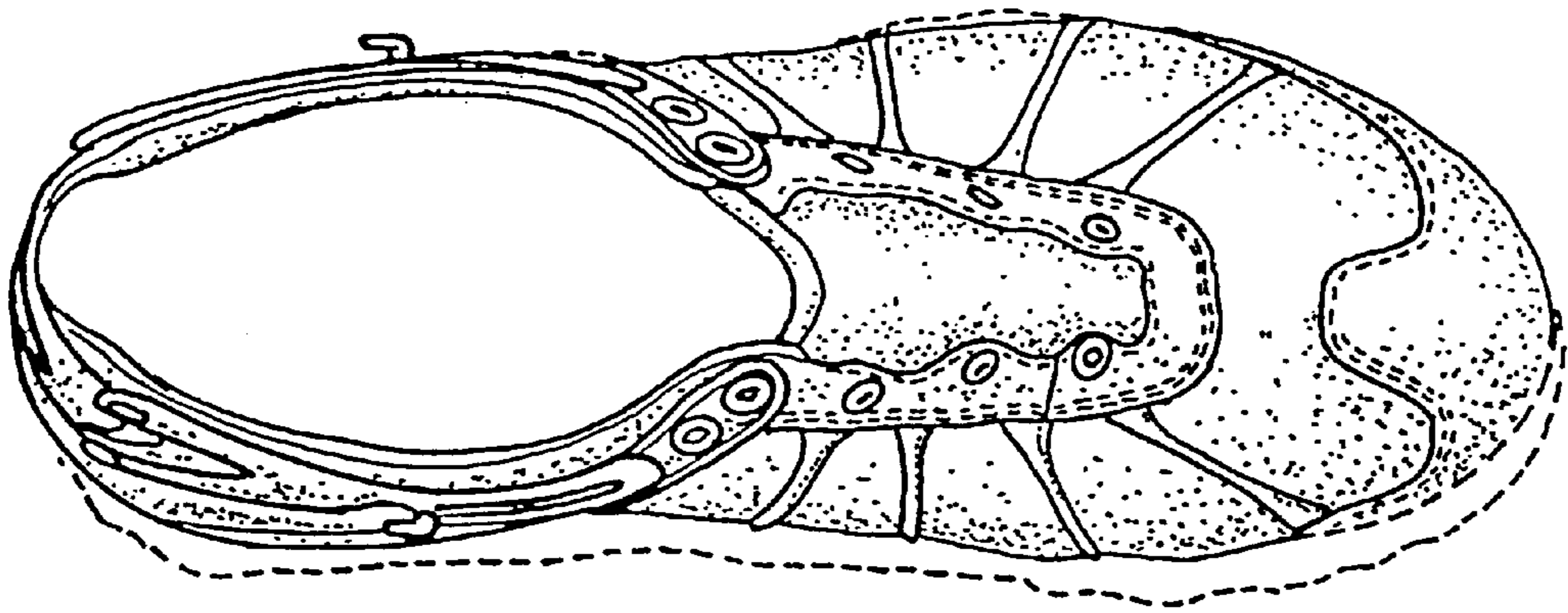

FIG. 3

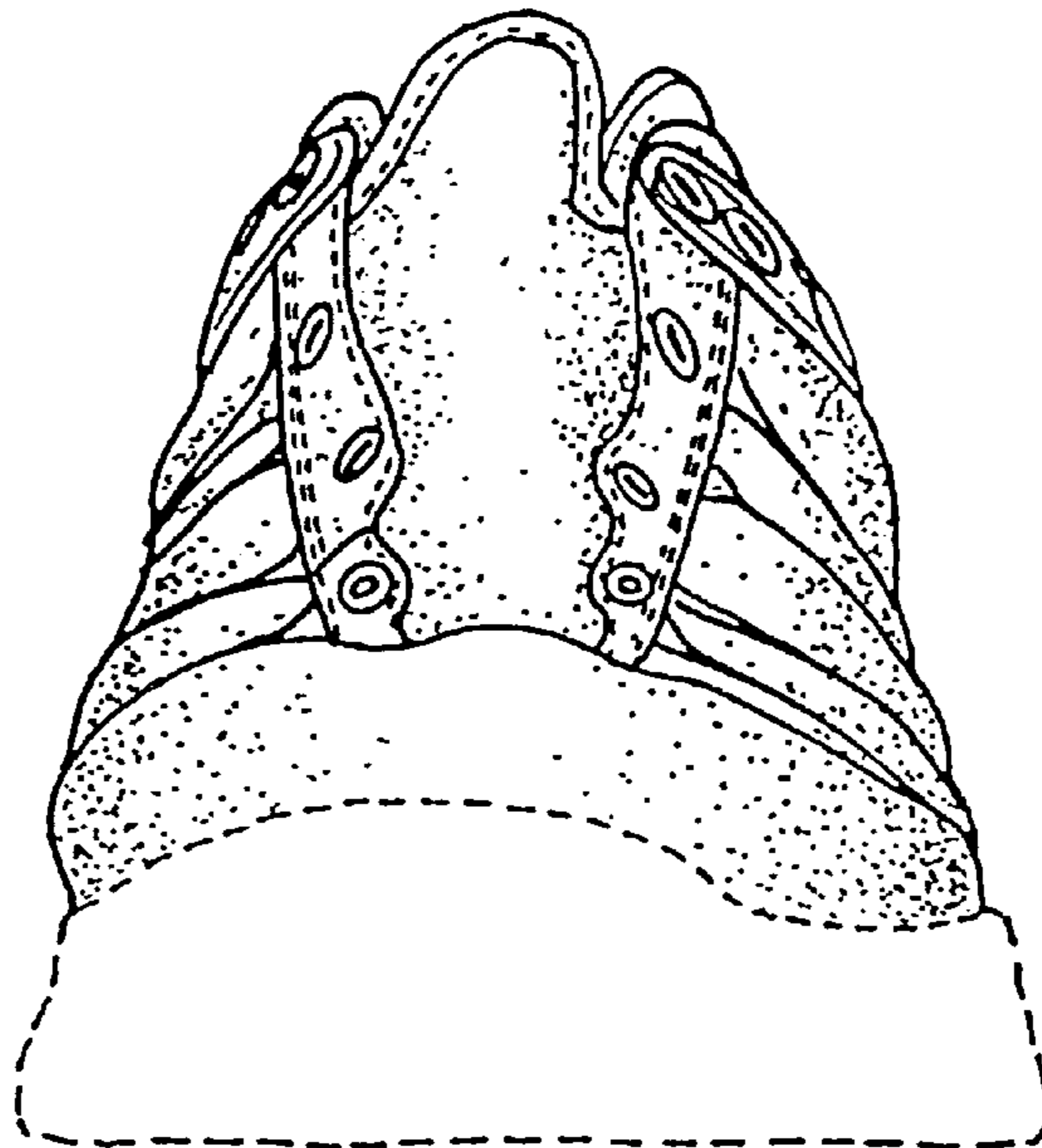

FIG. 4

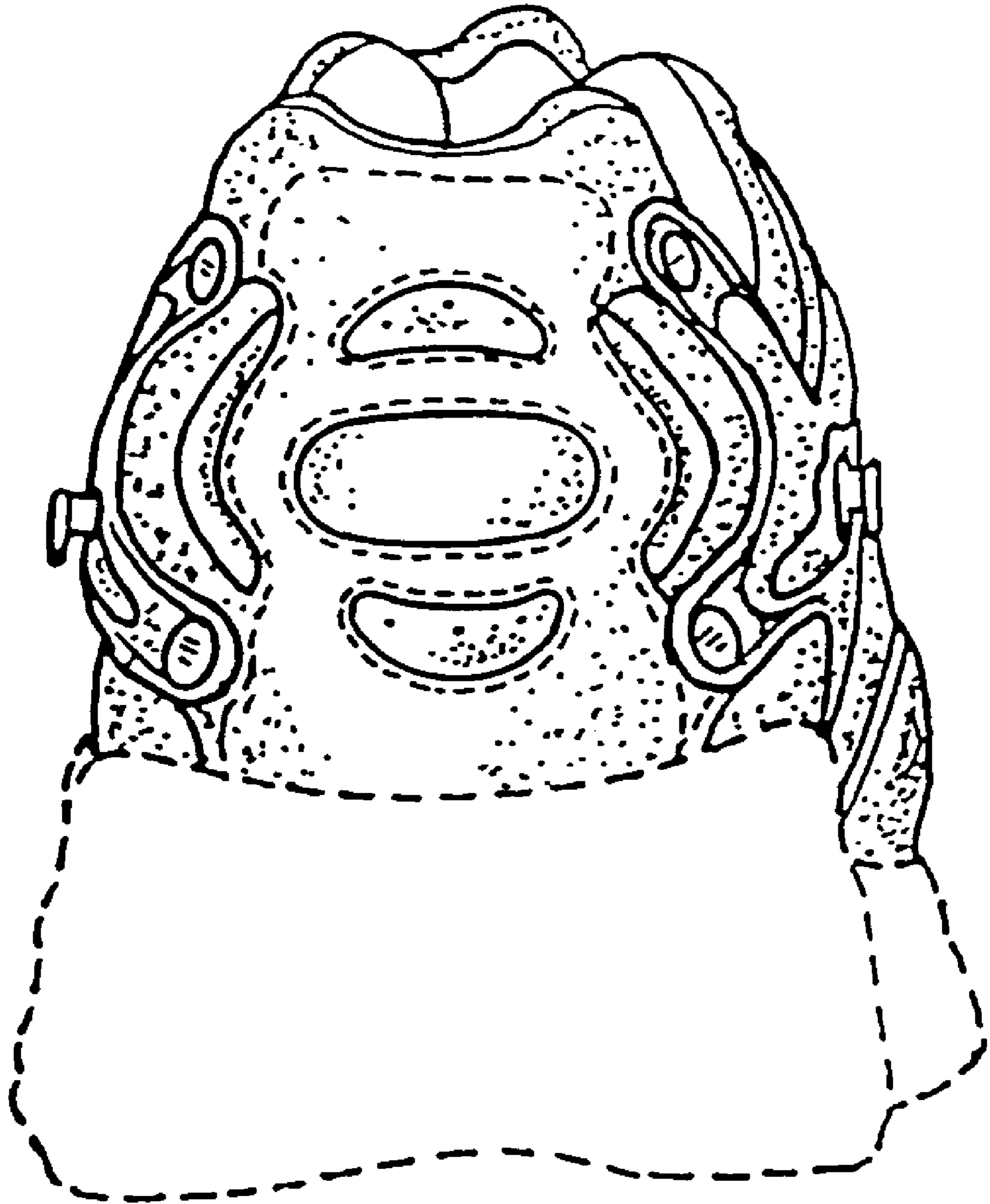

FIG. 5