



US00D447854B1

(12) **United States Design Patent**
Rogers

(10) **Patent No.:** **US D447,854 S**

(45) **Date of Patent:** **** Sep. 18, 2001**

(54) **FOOTWEAR SOLE**

D. 439,031 * 3/2001 Matis et al. D2/959
4,747,220 * 5/1988 Autry et al. 36/59 R

(75) Inventor: **Bruce Rogers**, Ketchum, ID (US)

OTHER PUBLICATIONS

(73) Assignee: **Wolverine World Wide, Inc.**,
Rockford, MI (US)

Merrell Fall 2000 catalog, p. 27.
Merrell Spring 2000 catalog, p. 41.

(**) Term: **14 Years**

* cited by examiner

(21) Appl. No.: **29/133,428**

Primary Examiner—Celia Murphy

(22) Filed: **Nov. 30, 2000**

(74) *Attorney, Agent, or Firm*—Warner Norcross & Judd

(51) **LOC (7) Cl.** **02-04**

(52) **U.S. Cl.** **D2/957; D2/953; D2/954**

(58) **Field of Search** D2/946, 948, 951–958,
D2/962, 964, 972, 977; D12/147; 36/22 R,
25 R, 28, 29, 30 R, 32 R, 37, 114

(57) **CLAIM**

The ornamental design for footwear sole, as shown and described.

(56) **References Cited**

DESCRIPTION

U.S. PATENT DOCUMENTS

- D. 287,663 * 1/1987 Yung-Mao D2/959
- D. 303,730 * 10/1989 Autry et al. D2/954
- D. 308,503 * 6/1990 Goergen et al. D12/146
- D. 329,533 * 9/1992 Hatfield D2/957
- D. 348,033 * 6/1994 Croissant D12/147
- D. 377,109 * 1/1997 Manfredi D2/957
- D. 426,498 * 6/2000 Ebiko et al. D12/147
- D. 431,710 * 10/2000 Panella D2/957

FIG. 1 is a bottom plan view of the shoe sole embodying the new design;
FIG. 2 is a right side elevational view thereof;
FIG. 3 is a left side elevational view thereof;
FIG. 4 is a front elevational view thereof;
FIG. 5 is a rear elevational view thereof; and,
FIG. 6 is a perspective view thereof.
The broken lines showing a shoe upper in FIGS. 2–6, illustrate environmental context only, and form no part of the claimed design.

1 Claim, 4 Drawing Sheets

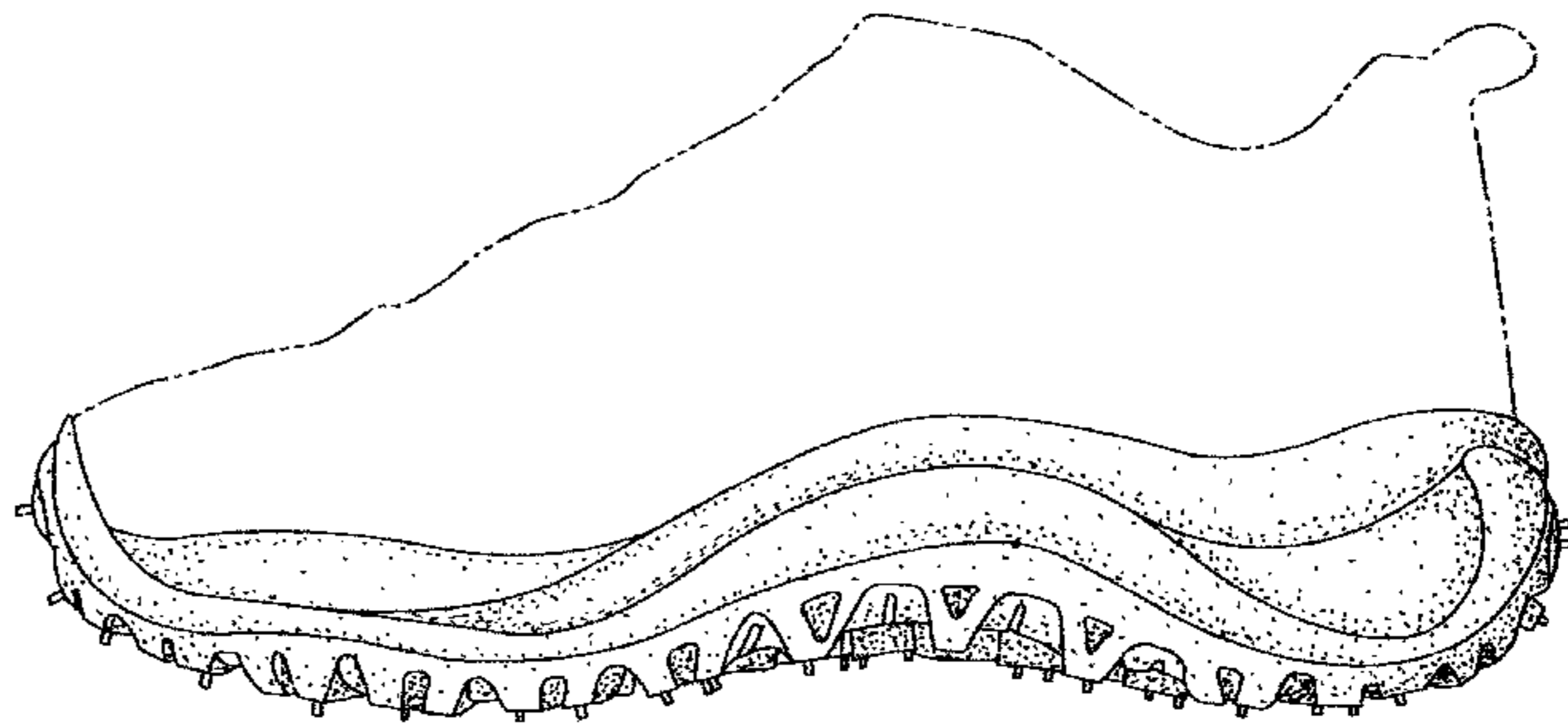
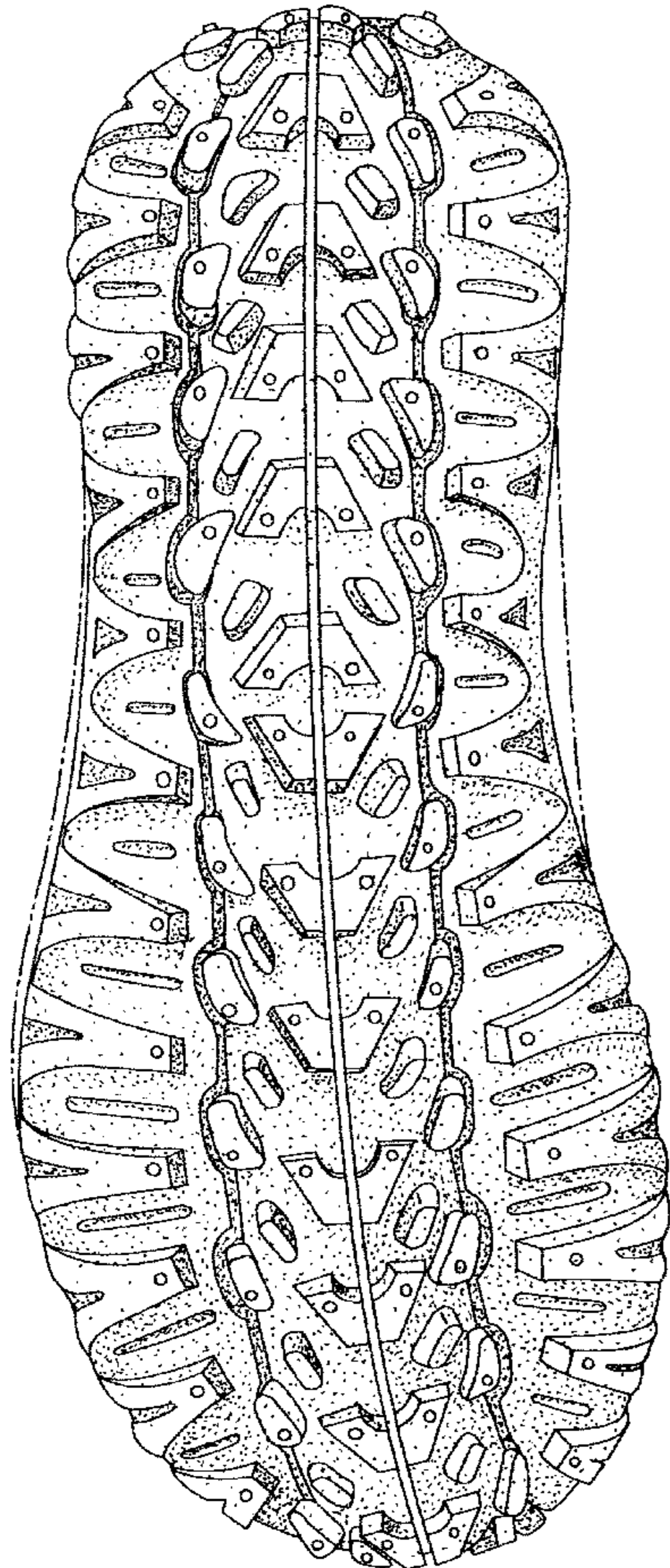

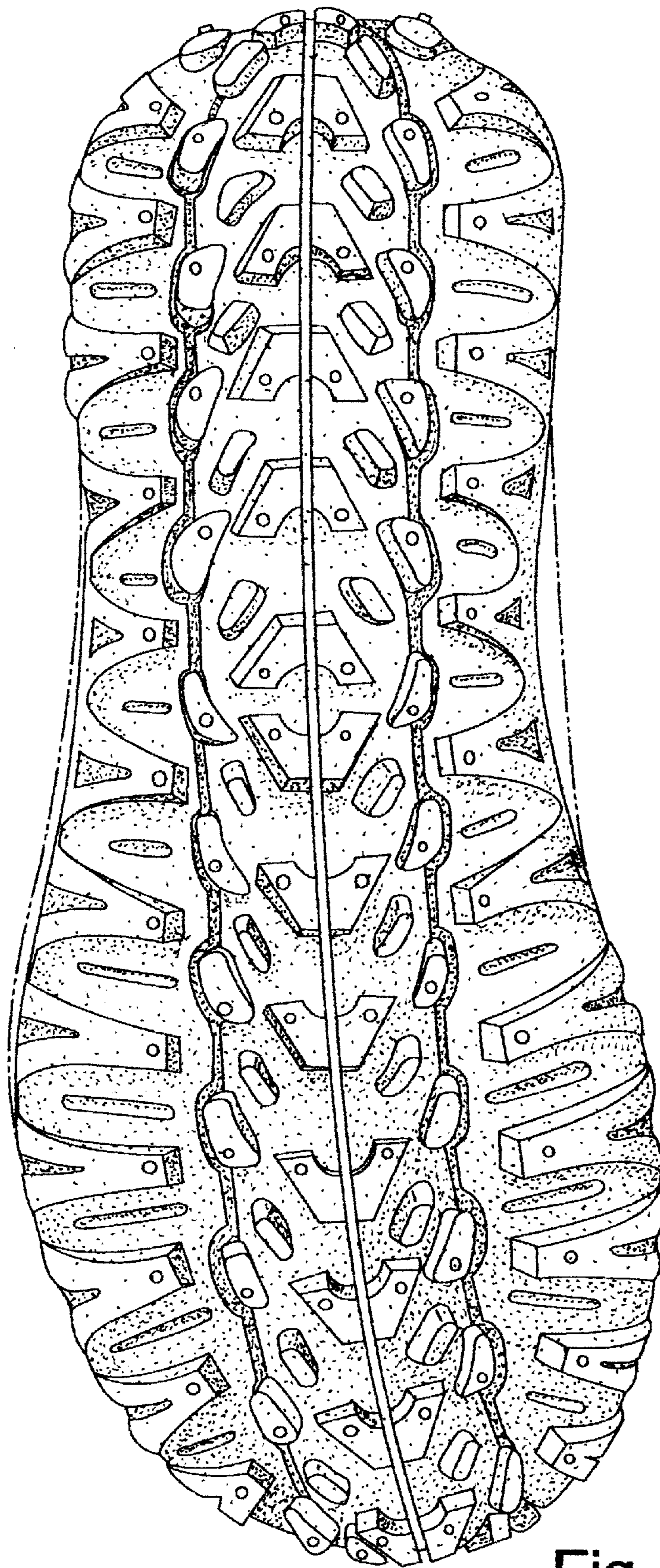

Fig. 1

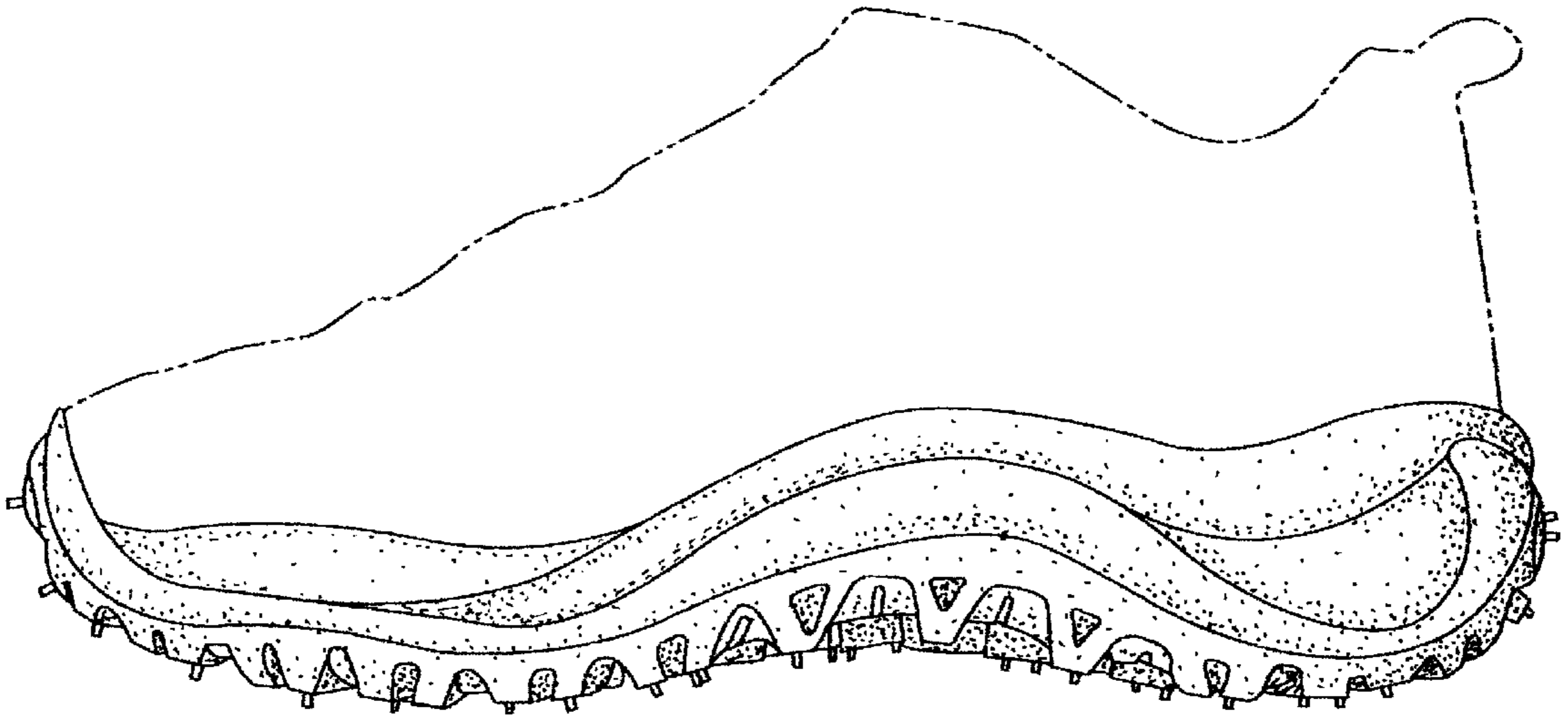

Fig. 3

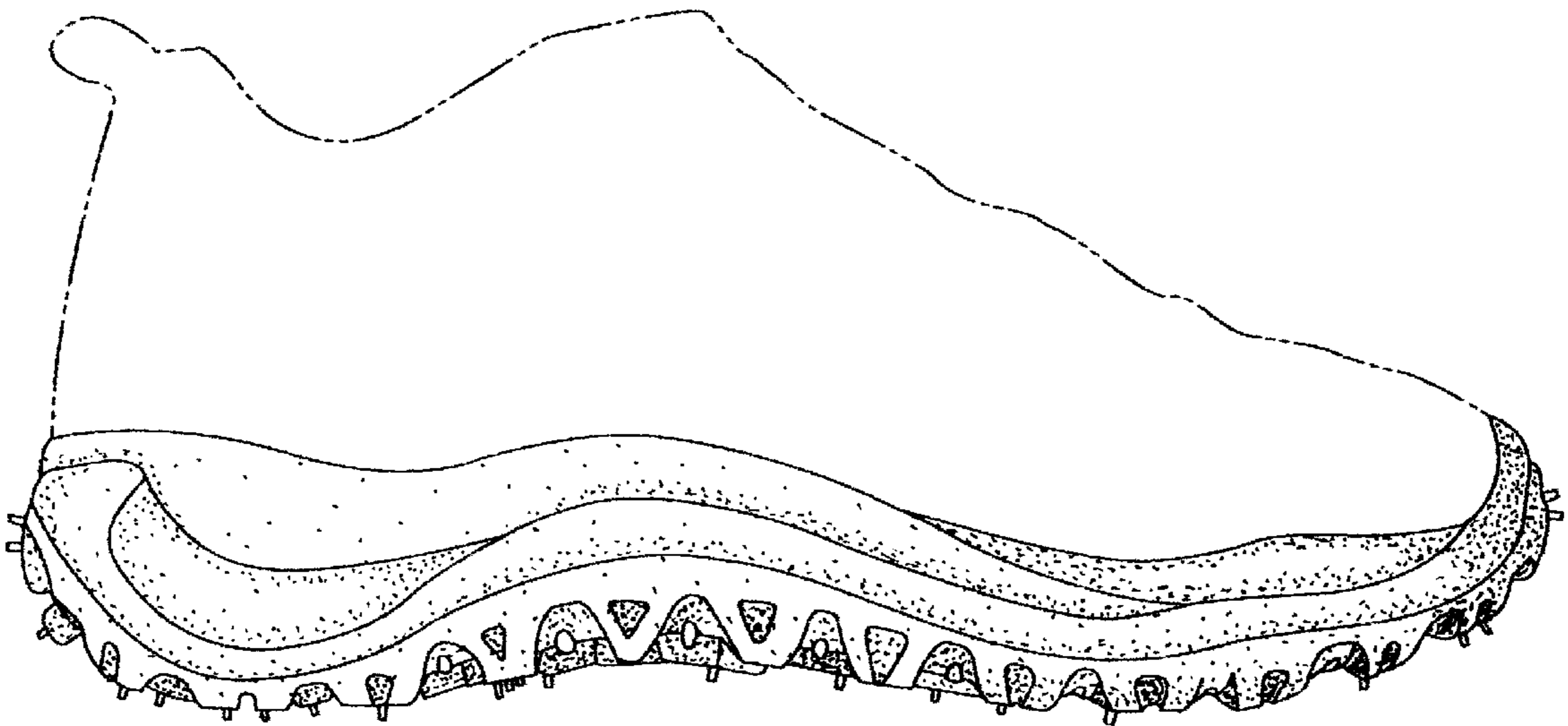

Fig. 2

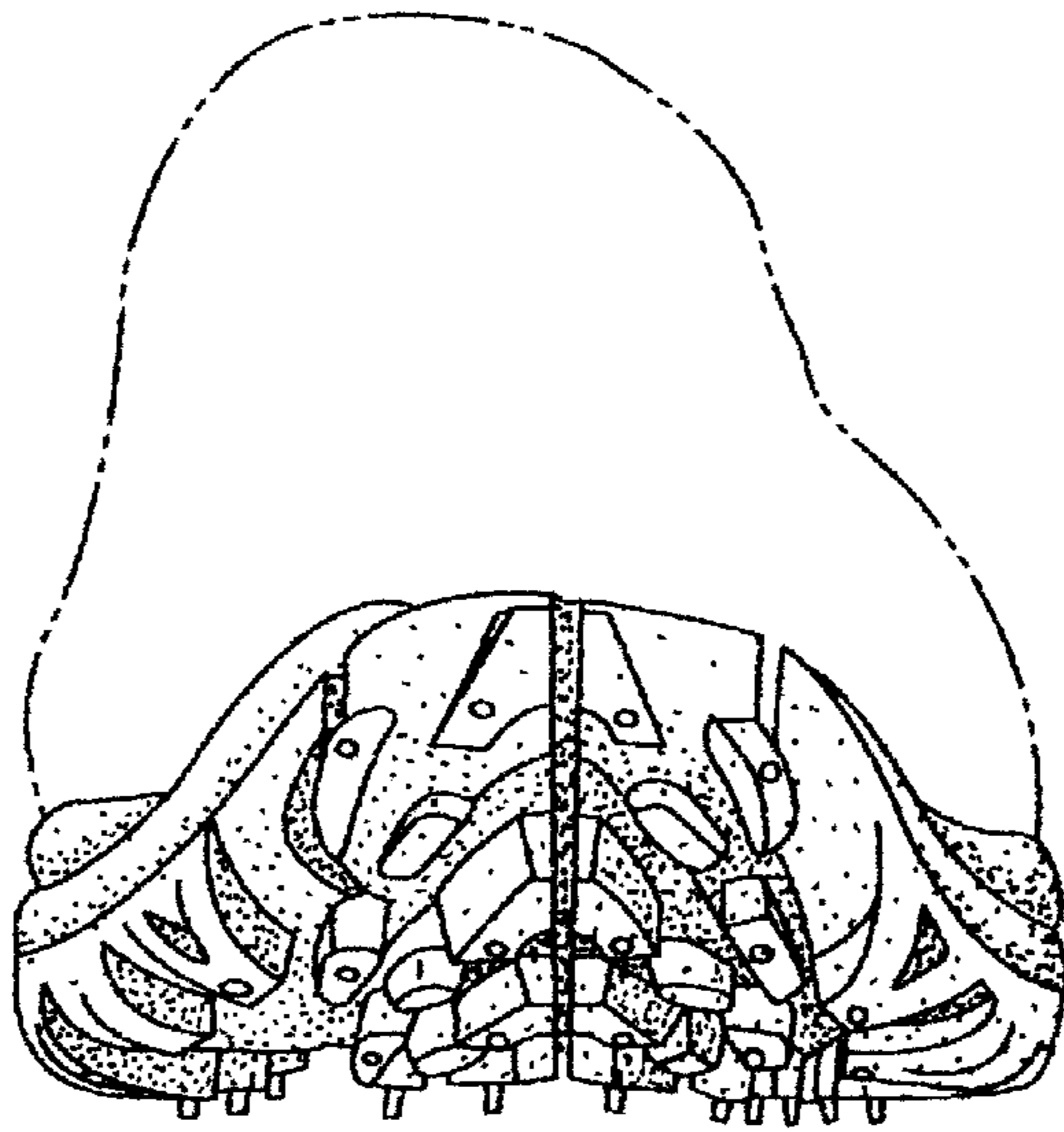

Fig. 4

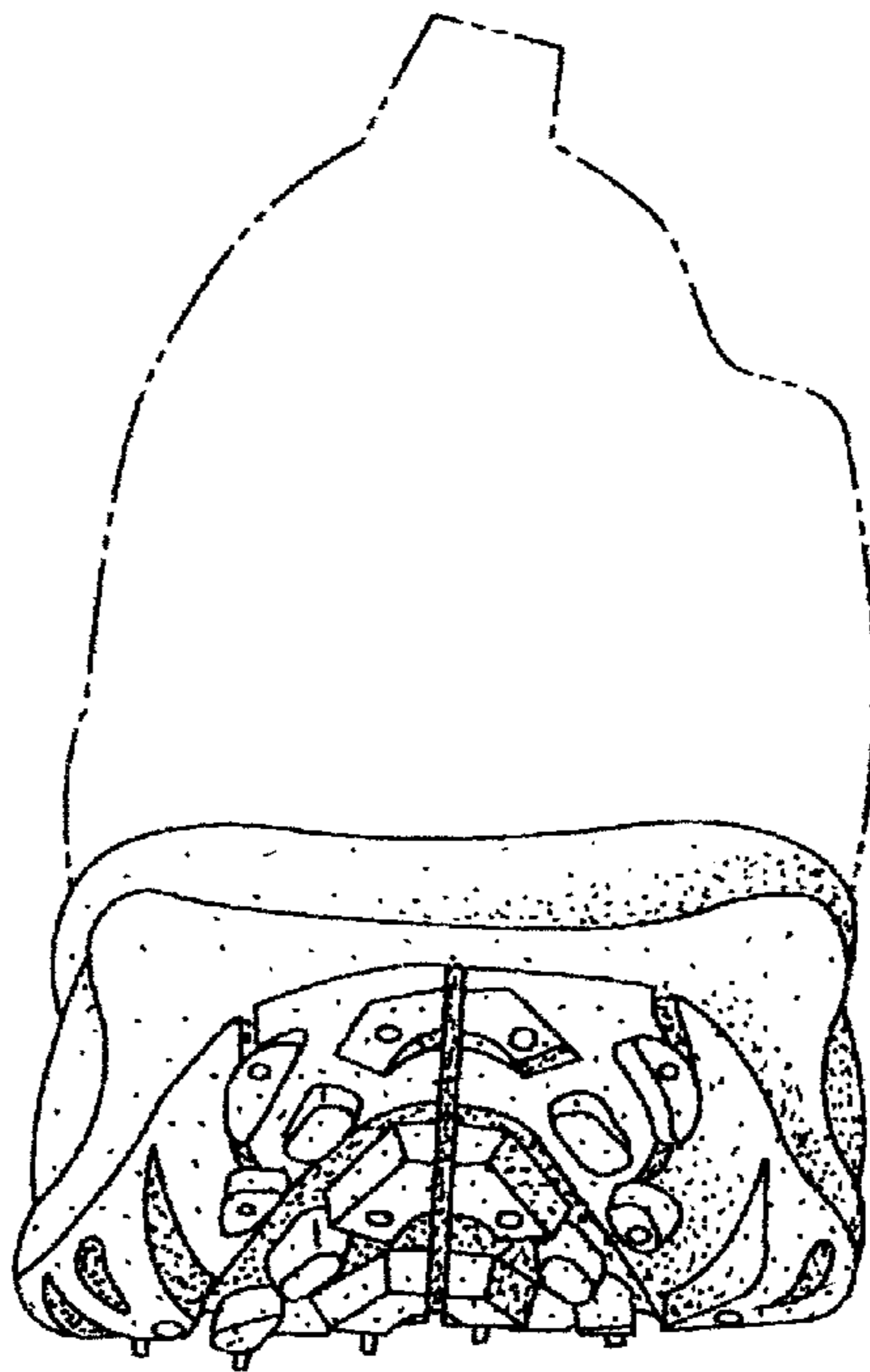

Fig. 5

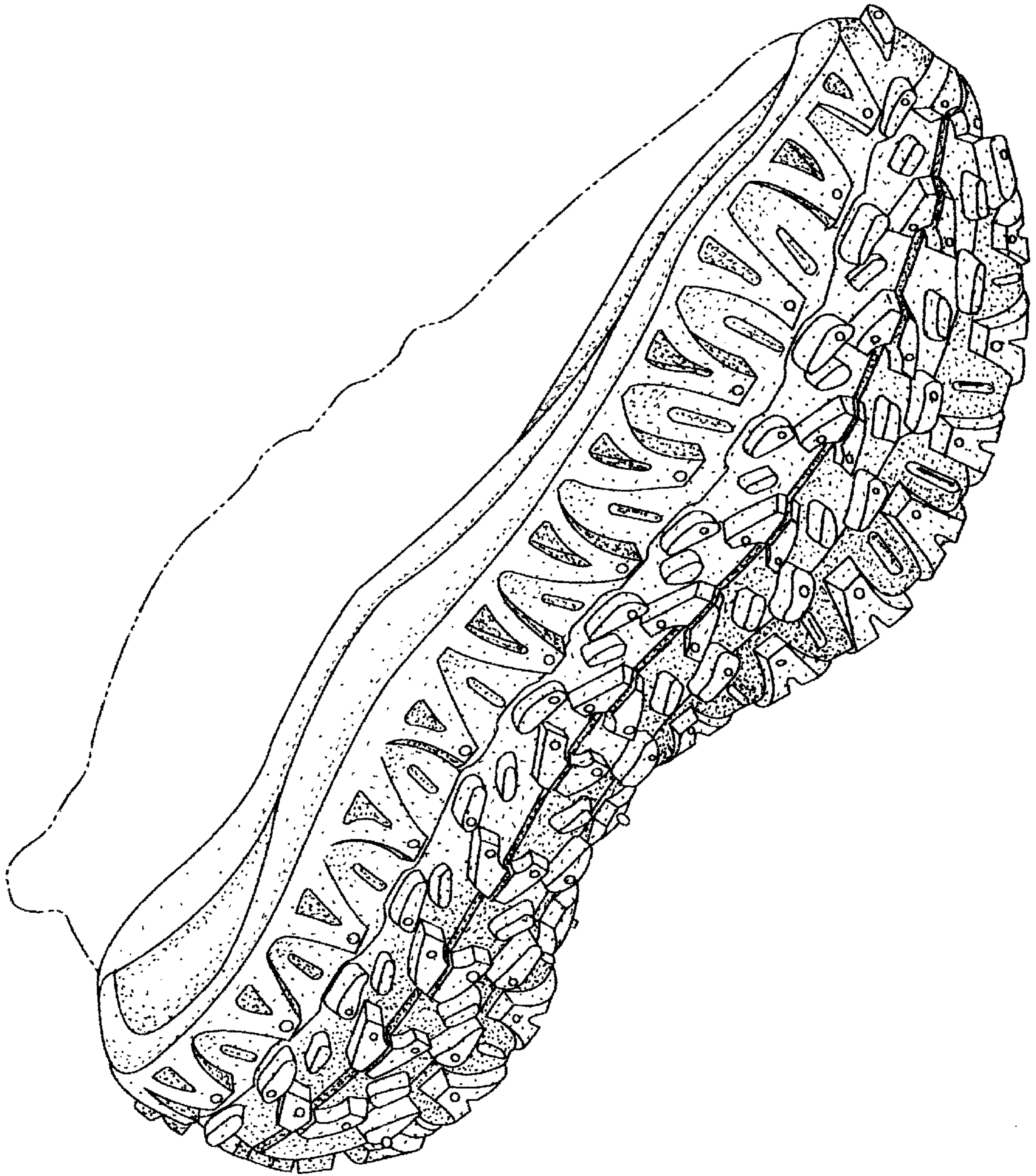

Fig. 6