



US00D447852B1

(12) **United States Design Patent**
Schroeder et al.

(10) **Patent No.:** **US D447,852 S**

(45) **Date of Patent:** **** Sep. 18, 2001**

(54) **SHOE BOTTOM**

(75) Inventors: **Bryon Schroeder; Fiona Jane Adams,**
both of Santa Barbara, CA (US)

(73) Assignee: **Global Brand Marketing, Inc.,** Santa
Barbara, CA (US)

(**) Term: **14 Years**

(21) Appl. No.: **29/132,581**

(22) Filed: **Nov. 10, 2000**

(51) **LOC (7) Cl.** **02-04**

(52) **U.S. Cl.** **D2/954; D2/955; D2/957**

(58) **Field of Search** D2/951-958, 964,
D2/972, 977; 36/22 R, 25 R, 28, 29, 30 R,
32 R, 37, 114

(56) **References Cited**

U.S. PATENT DOCUMENTS

D. 368,156	*	3/1996	Longbottom et al.	D2/962
D. 368,157	*	3/1996	Erickson	D2/962
D. 376,683	*	12/1996	Gaudio et al.	D2/954
D. 391,043	*	2/1998	Dietrich	D2/951
D. 392,451	*	3/1998	Collins et al.	D2/962
D. 396,139	*	7/1998	Dietrich	D2/962
D. 403,147	*	12/1998	Erickson	D2/962
D. 406,938	*	3/1999	Lin	D2/954
D. 415,608	*	10/1999	Gelsomini	D2/954
D. 417,546	*	12/1999	Curley, Jr.	D2/962

D. 426,946	*	6/2000	Debiase	D2/954
D. 430,968	*	9/2000	Carroll	D2/962
D. 432,770	*	10/2000	Breault et al.	D2/962
D. 437,676	*	2/2001	Ferrer	D2/954
987,054	*	3/1911	Eves	.	
3,082,549	*	3/1963	Dolceamore	.	
4,085,527	*	4/1978	Riggs	36/114
6,161,315	*	12/2000	Dalton	36/134

* cited by examiner

Primary Examiner—Celia Murphy

(74) *Attorney, Agent, or Firm*—Marshall A. Lerner, Esq.;
Bradford E. Mattes, Esq.; Kleinberg & Lerner, LLP

(57) **CLAIM**

The ornamental design for a shoe bottom, as shown and described.

DESCRIPTION

FIG. 1 is a perspective view of the shoe bottom showing our new design;

FIG. 2 is a right side elevation view thereof;

FIG. 3 is a left side elevation view thereof;

FIG. 4 is a bottom plan view thereof;

FIG. 5 is a front elevation view thereof; and,

FIG. 6 is a rear elevation view thereof.

The broken lines showing the shoe upper in the figures are for illustrative purposes only and form no part of the claimed design.

1 Claim, 3 Drawing Sheets

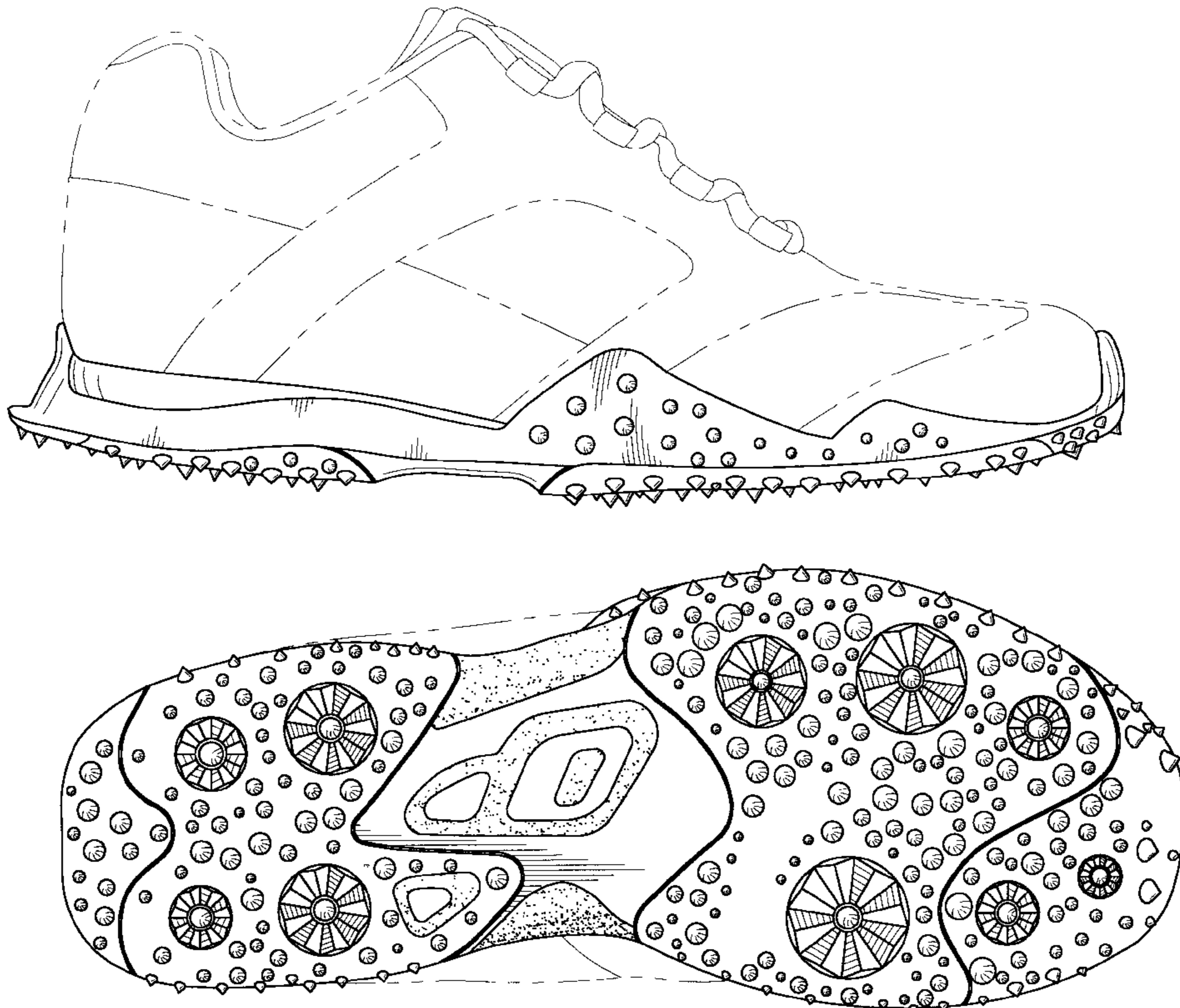

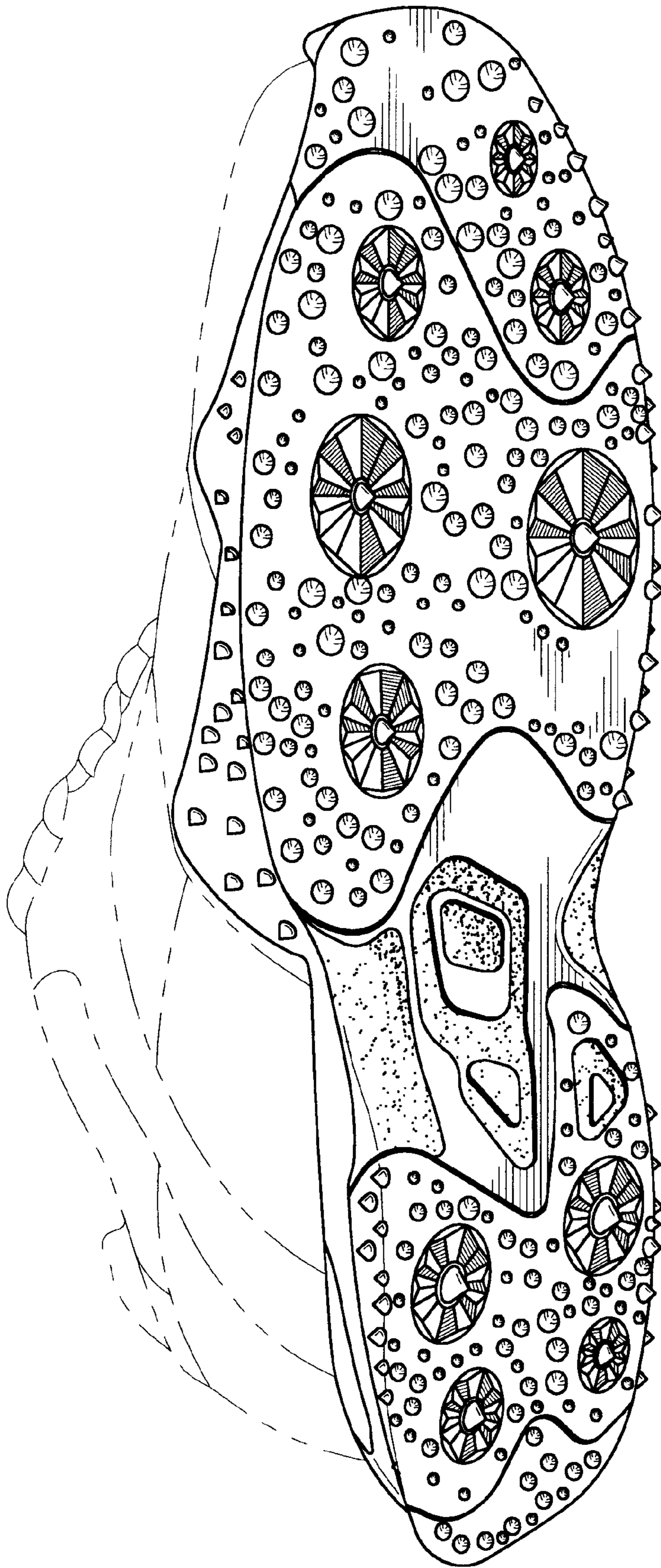

FIG. -- 1

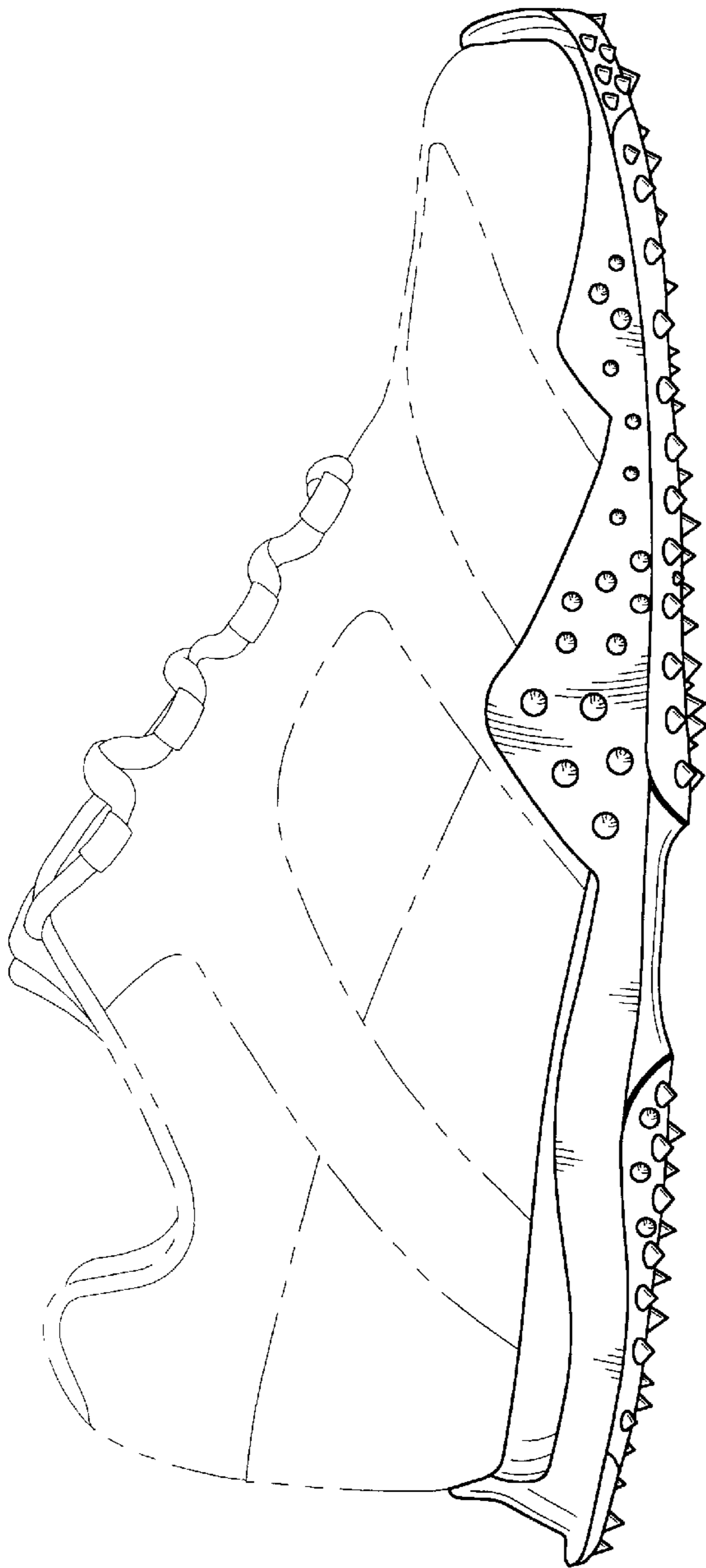

FIG. -2

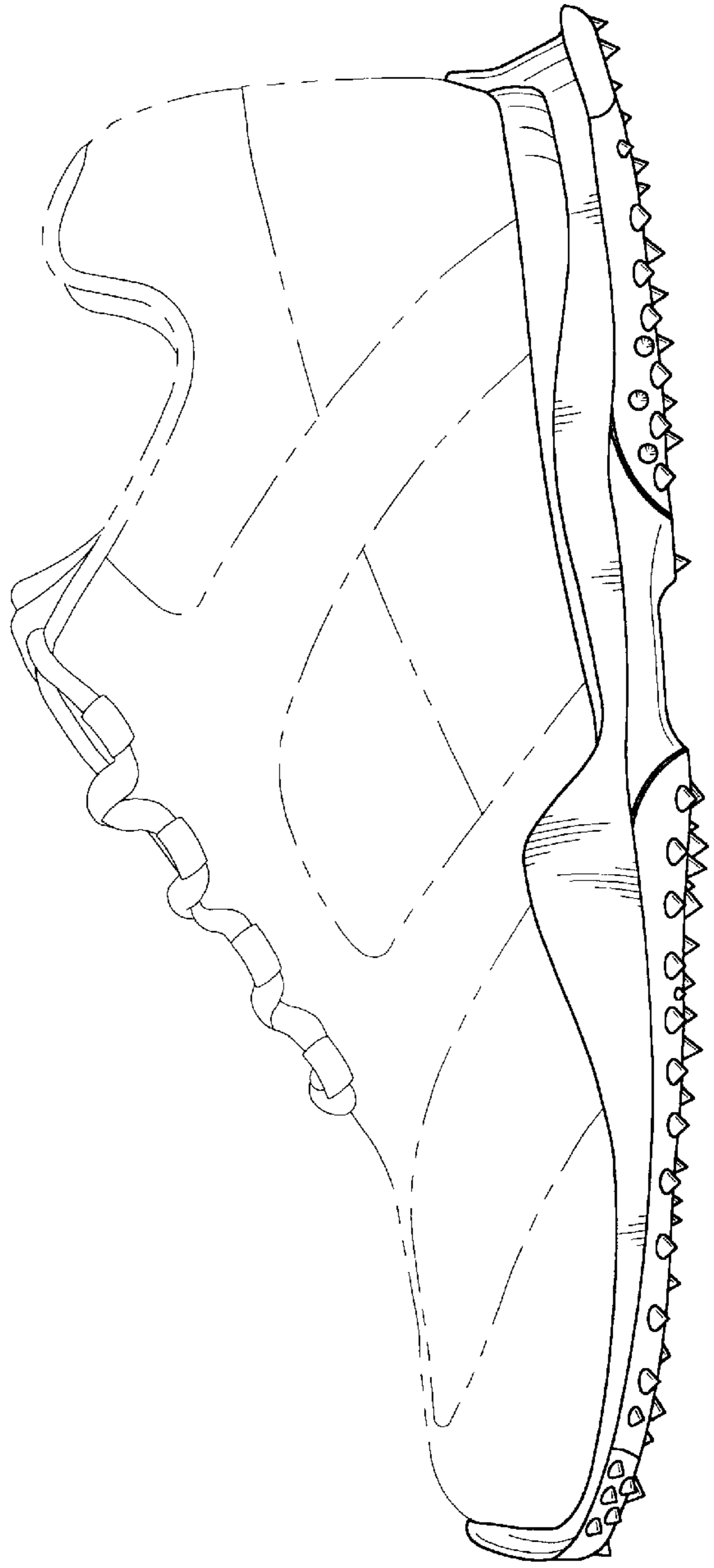

FIG. -3

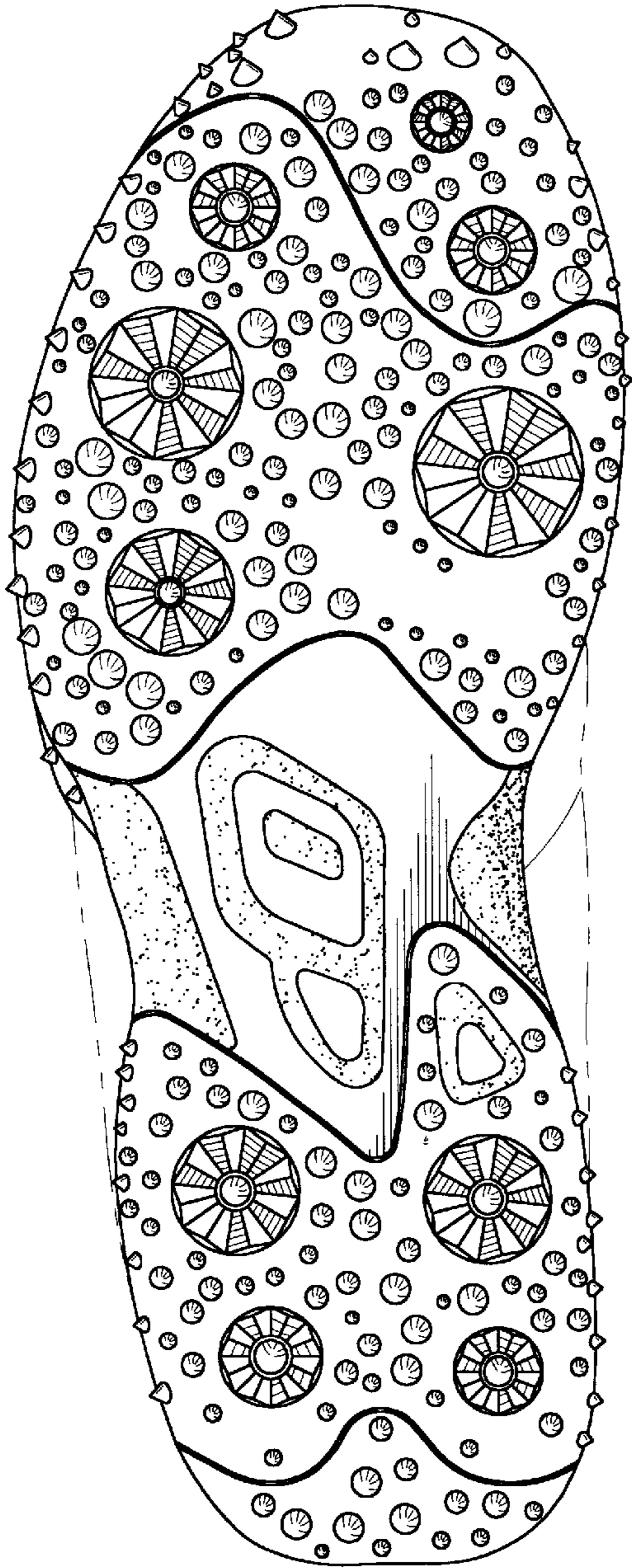

FIG. --4

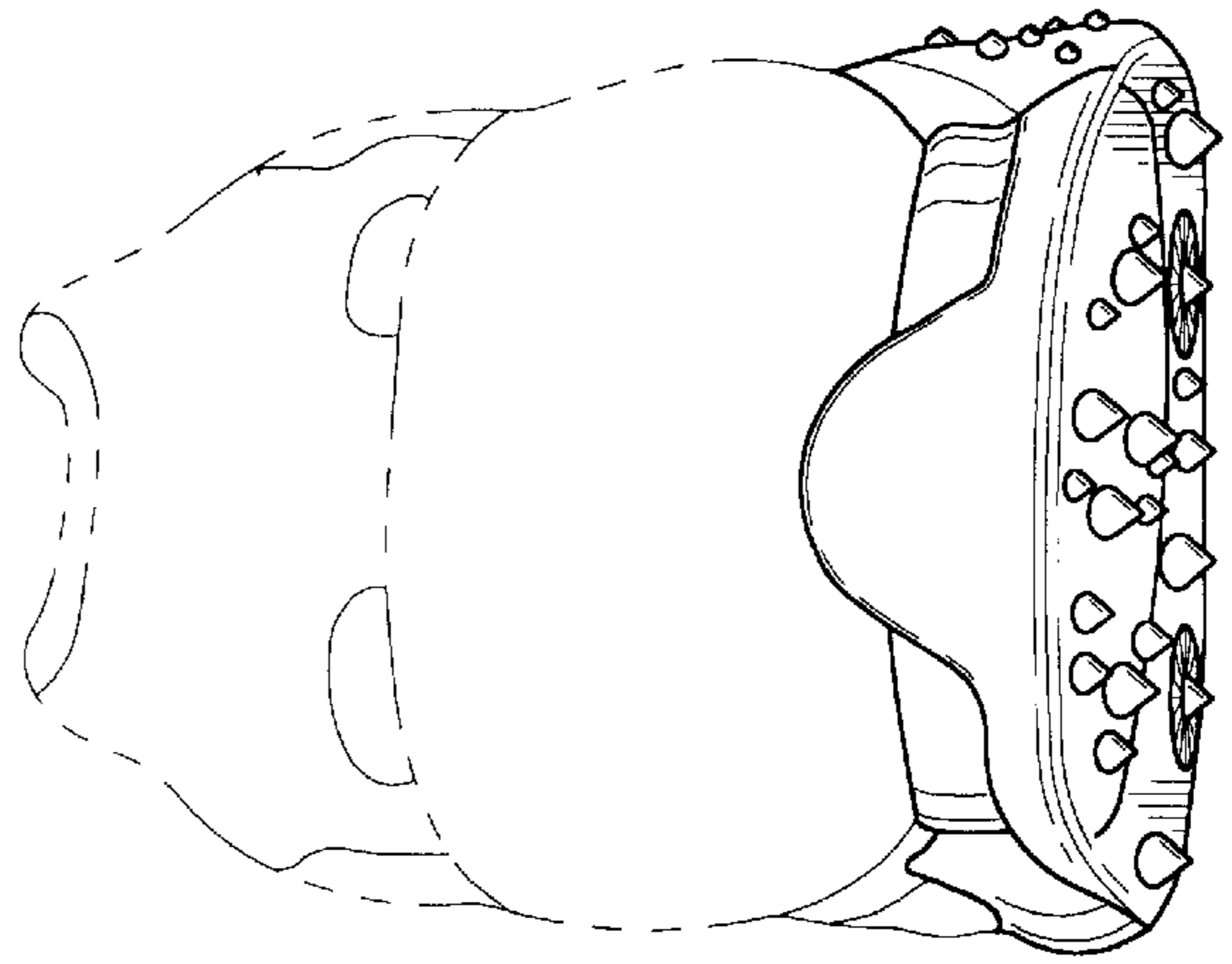

FIG. --6

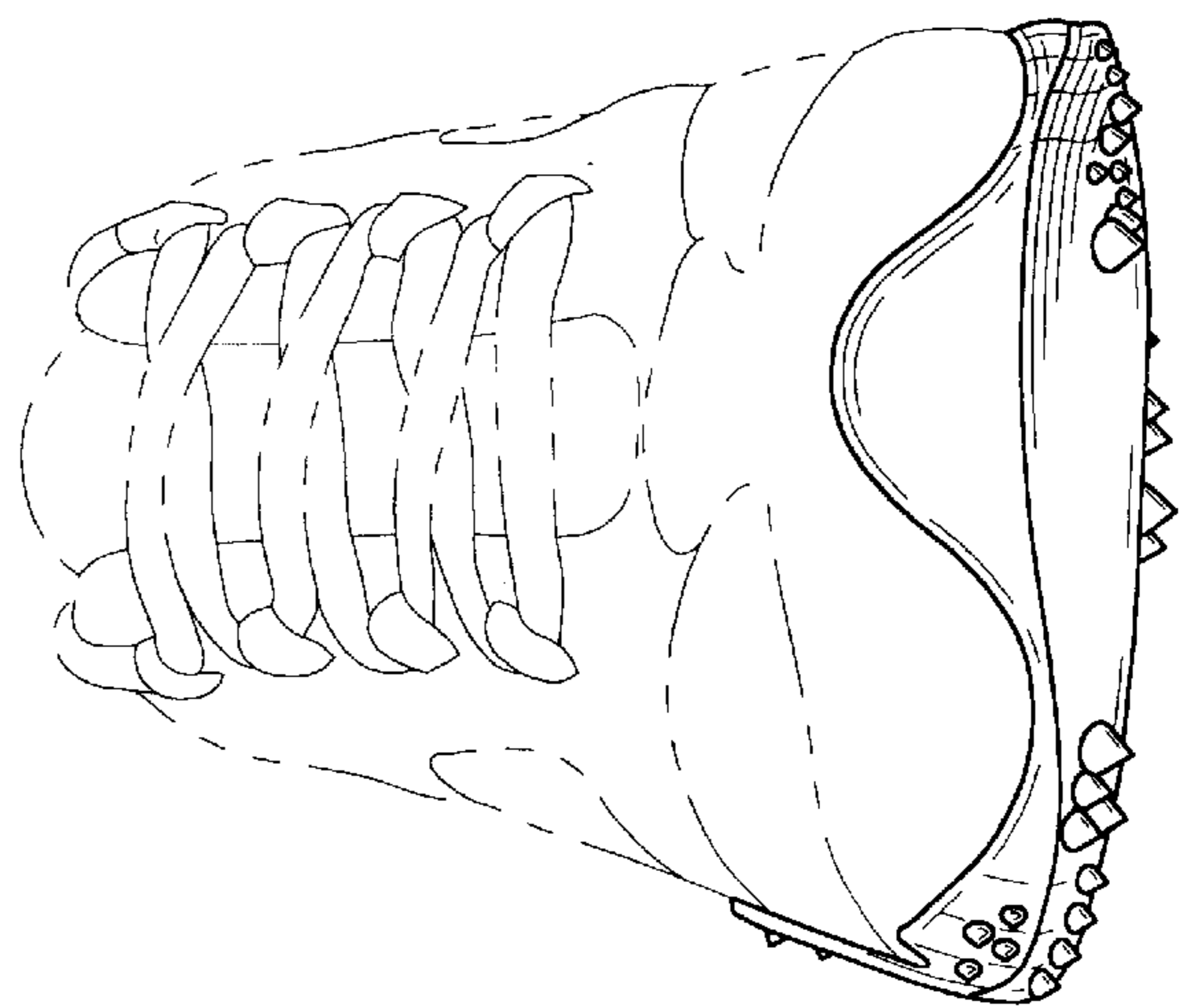

FIG. --5