



US00D447838B1

(12) **United States Design Patent**
Masuda

(10) **Patent No.:** **US D447,838 S**

(45) **Date of Patent:** **** Sep. 11, 2001**

(54) **CHILD-PROTECTING VEST TO BE USED IN THE VEHICLE**

FOREIGN PATENT DOCUMENTS

(75) Inventor: **Mitsunori Masuda**, Tokyo (JP)

51-10725 1/1976 (JP) .
63-85609 6/1988 (JP) .

(73) Assignee: **Zenkoku Bousai Jigyo Kyogyo Kumiai**, Kukui-ken (JP)

* cited by examiner

(**) Term: **14 Years**

Primary Examiner—Louis S. Zarfes

Assistant Examiner—Robert A. Delehanty

(21) Appl. No.: **29/124,826**

(74) *Attorney, Agent, or Firm*—Arent Fox Kintner Plotkin & Kahn, PLLC

(22) Filed: **Jun. 13, 2000**

(57) **CLAIM**

(30) **Foreign Application Priority Data**

The ornamental design for, a child-protecting vest to be used in the vehicle, as shown and described.

Jan. 21, 2000 (JP) 12-000723

DESCRIPTION

(51) **LOC (7) Cl.** **29-02**

FIG. 1 is a front elevation view of a child-protecting vest to be used in the vehicle showing my new design;

(52) **U.S. Cl.** **D29/101.1**

FIG. 2 is a top plan view thereof;

(58) **Field of Search** D29/100, 101.1, D29/101.2, 101.3, 101.4, 122; D2/732, 750-755, 828-829; 2/463, 102, 103, 462, 913; 182/3-4; D24/190, 193; D21/805

FIG. 3 is a right side elevation view thereof;

FIG. 4 is a left side elevation view thereof;

FIG. 5 is a rear elevation view thereof;

FIG. 6 is a bottom plan view thereof; and,

FIG. 7 is a rear perspective view thereof.

(56) **References Cited**

The broken line showing of vehicle seat belts is for illustrative purposes only and forms no part of the claimed design.

U.S. PATENT DOCUMENTS

D. 339,217 * 9/1993 McCue et al. D29/101.1
D. 400,614 * 11/1998 Henthorn D21/805
5,429,418 7/1995 Lipper et al. .
6,035,440 * 3/2000 Woodyard 2/102

The broken lines shown on the child-protection vest to be used in a vehicle are understood to represent stitching.

1 Claim, 3 Drawing Sheets

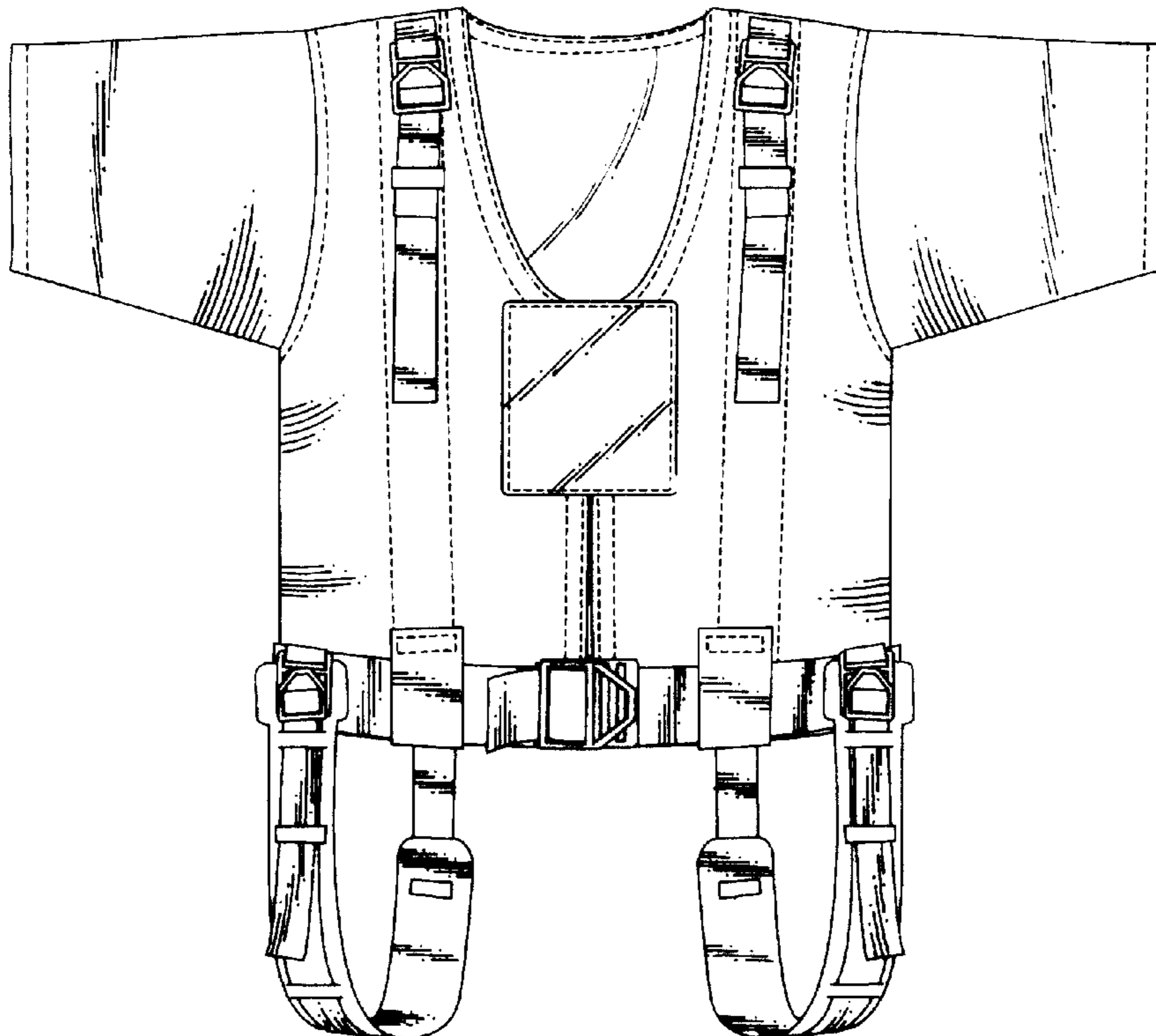

Fig.1

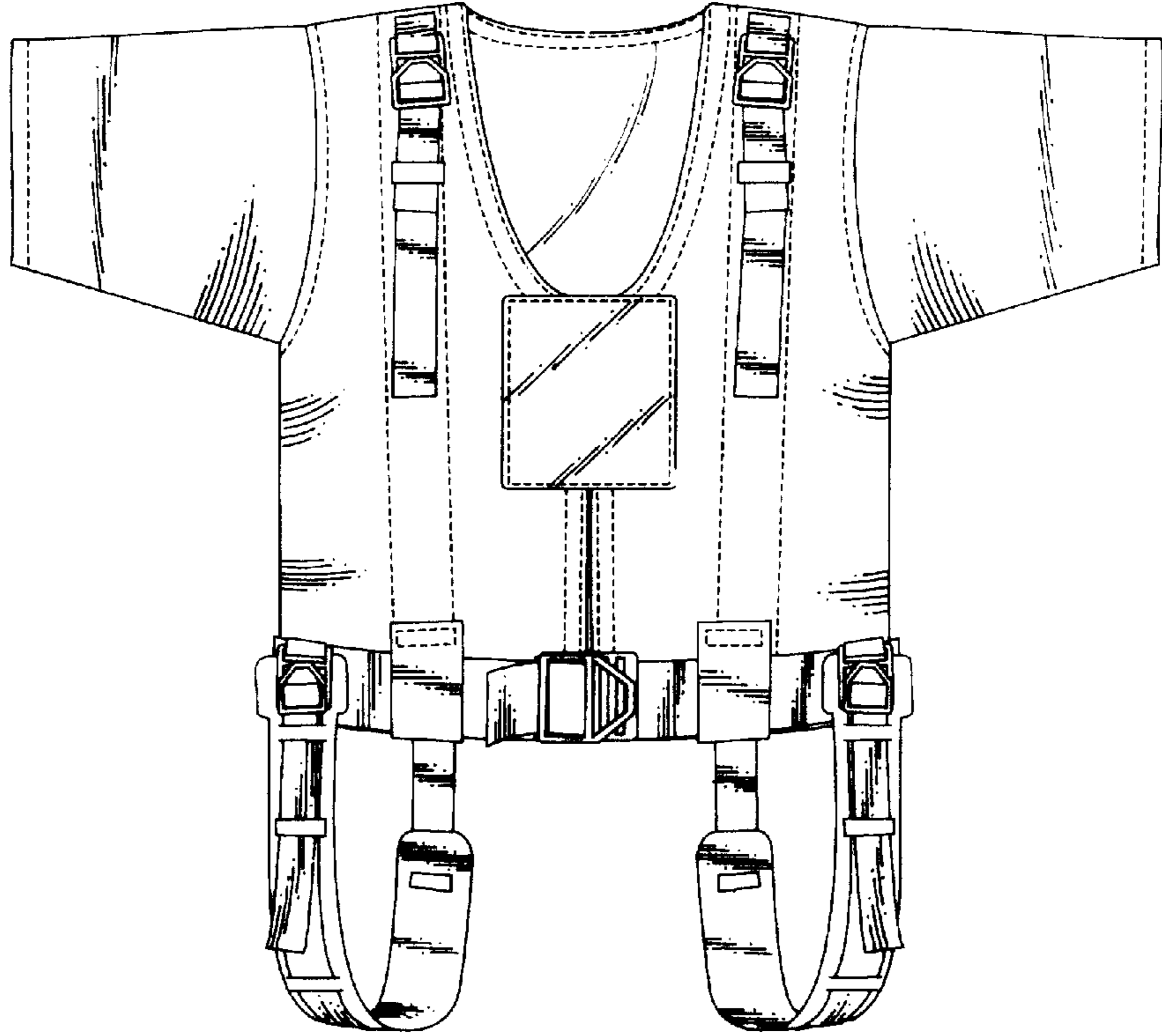

Fig.2

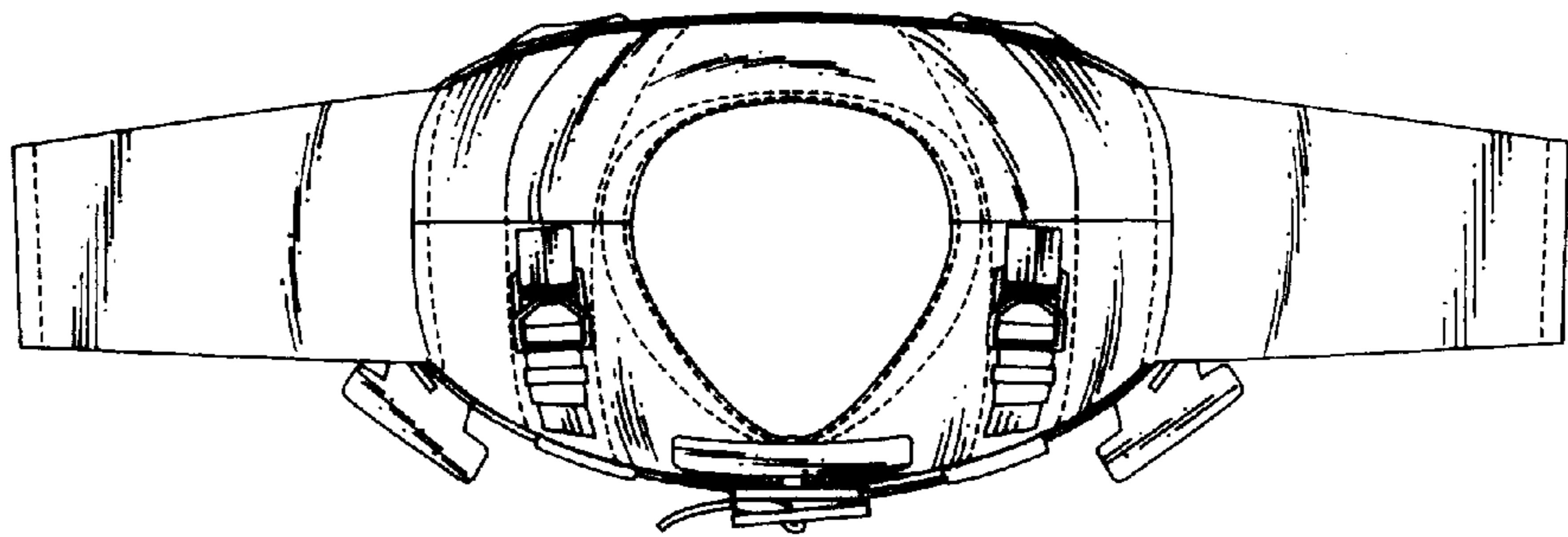

Fig.3

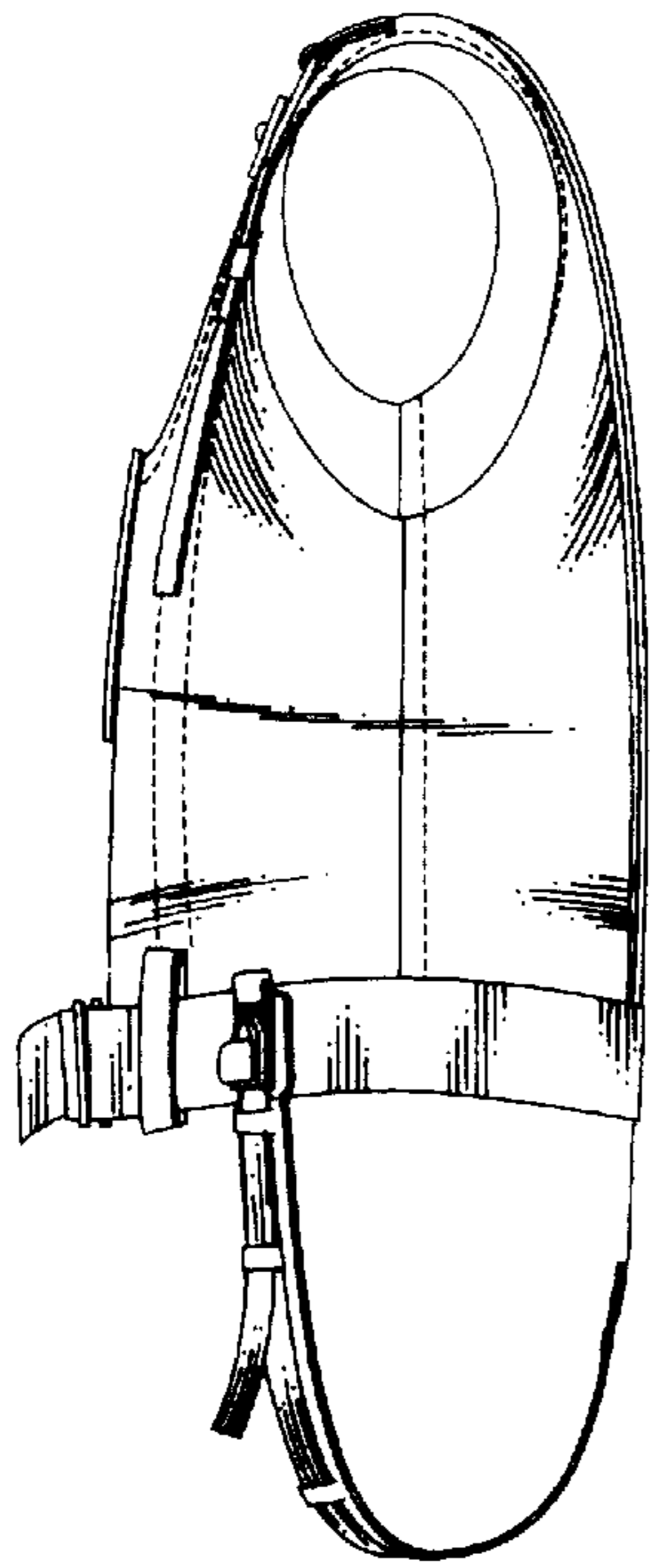

Fig.4

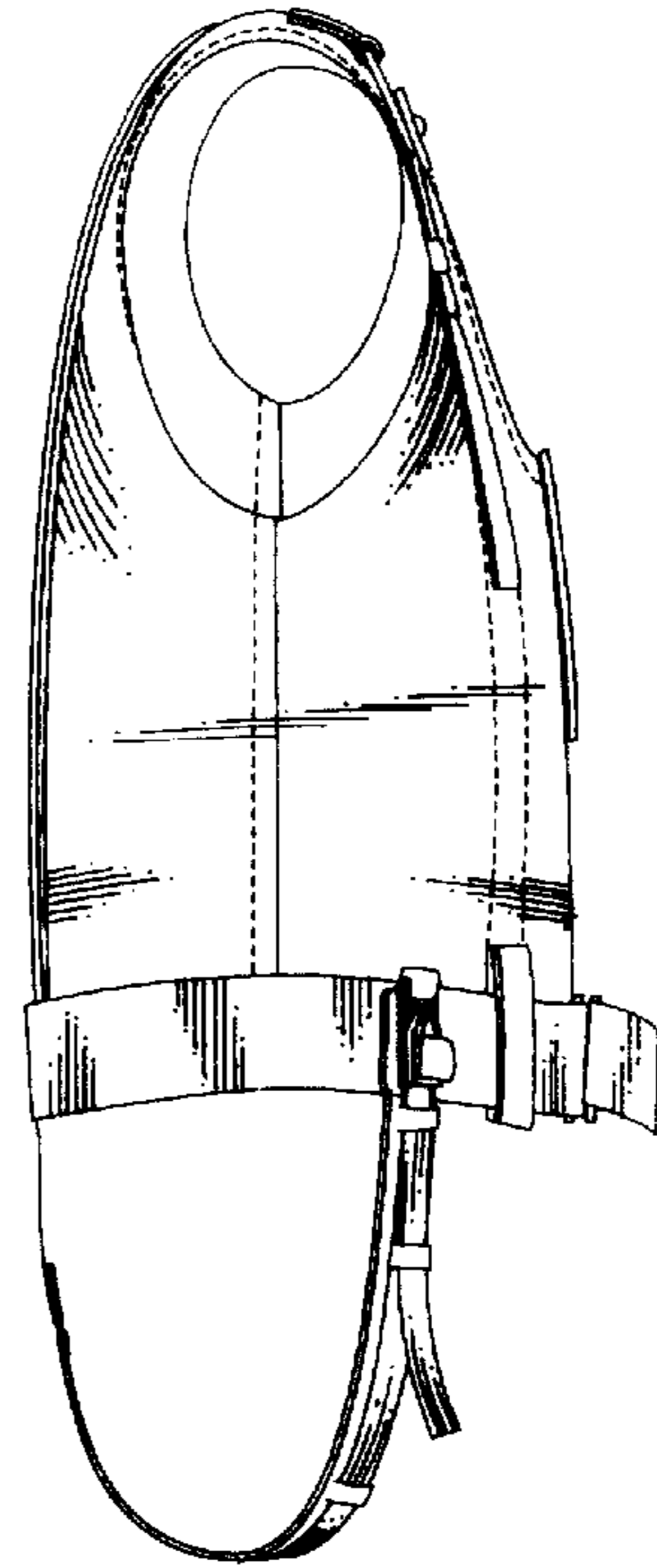

Fig.5

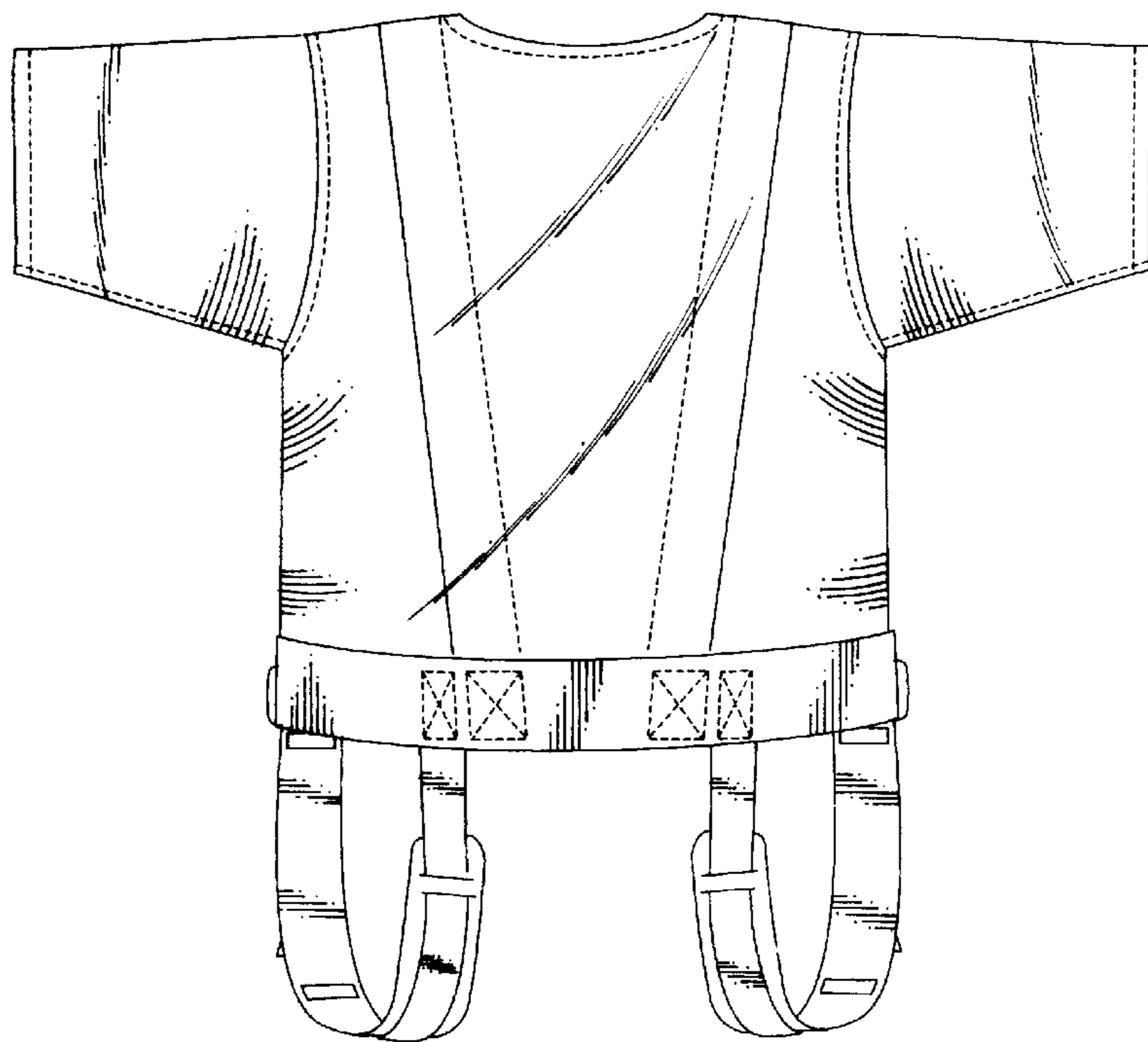

Fig.6

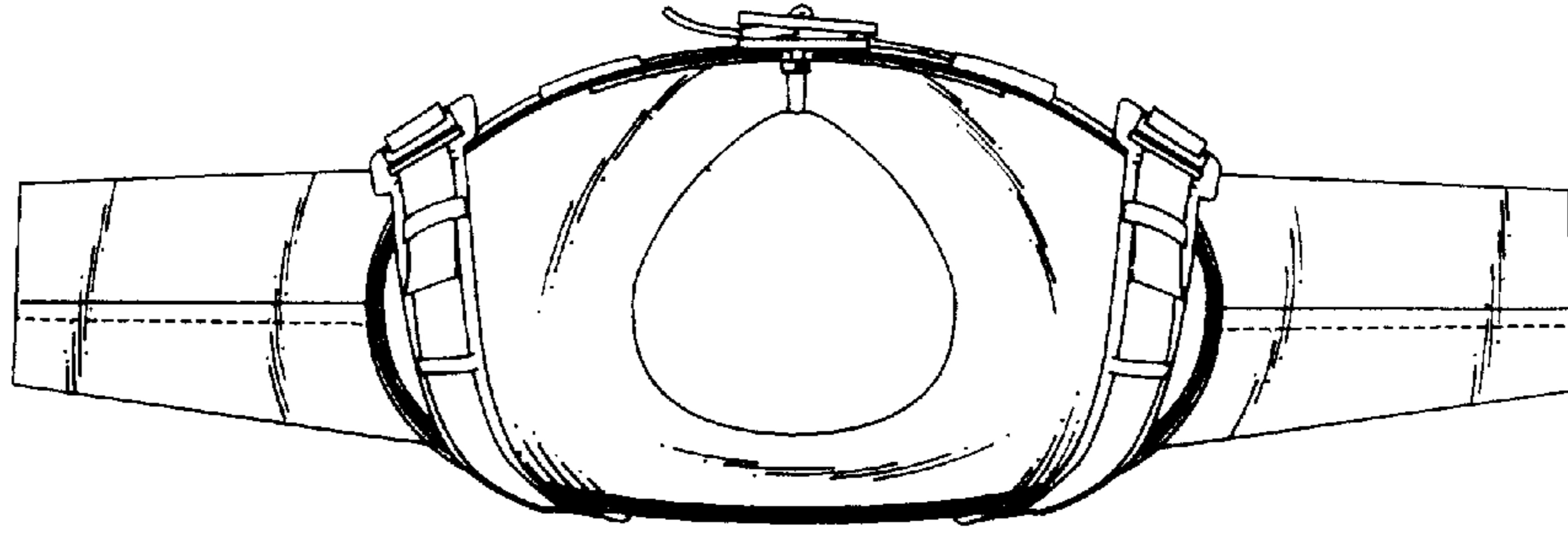

Fig.7

