



US00D447825B1

(12) **United States Design Patent**
Lee

(10) **Patent No.:** **US D447,825 S**

(45) **Date of Patent:** **** Sep. 11, 2001**

(54) **BRAKE LAMP**

(76) Inventor: **Jui-Chun Lee**, No. 46, Min-Leh Street,
Hsin-Chuang, Taipei Hsien (TW)

(**) Term: **14 Years**

(21) Appl. No.: **29/128,670**

(22) Filed: **Aug. 24, 2000**

(51) **LOC (7) Cl.** **26-06**

(52) **U.S. Cl.** **D26/28**

(58) **Field of Search** D26/28-36; D10/109,
D10/111, 114, 121; 362/61, 80, 80.1, 83.3,
74, 82, 227, 235, 240, 269, 362

(56) **References Cited**

U.S. PATENT DOCUMENTS

- D. 373,432 * 9/1996 Wu D26/28
- D. 381,923 * 8/1997 Rowe et al. D26/28
- D. 403,445 * 12/1998 Jalebi D26/28
- D. 410,292 * 5/1999 Mayle D26/28

- D. 415,849 * 10/1999 Goldberg D26/28
- D. 418,929 * 1/2000 Allen D26/28
- D. 437,950 * 2/2001 Moore D26/28
- D. 438,655 * 3/2001 Newman D26/28

* cited by examiner

Primary Examiner—Marcus A. Jackson

(57) **CLAIM**

The ornamental design for: brake lamp, as shown and described.

DESCRIPTION

FIG. 1 is a top plan view of a lamp showing my new design;
FIG. 2 is a bottom plan view;
FIG. 3 is a left side elevational view;
FIG. 4 is a right side elevational view;
FIG. 5 is a front elevational view; and,
FIG. 6 is a rear elevational view.

1 Claim, 4 Drawing Sheets

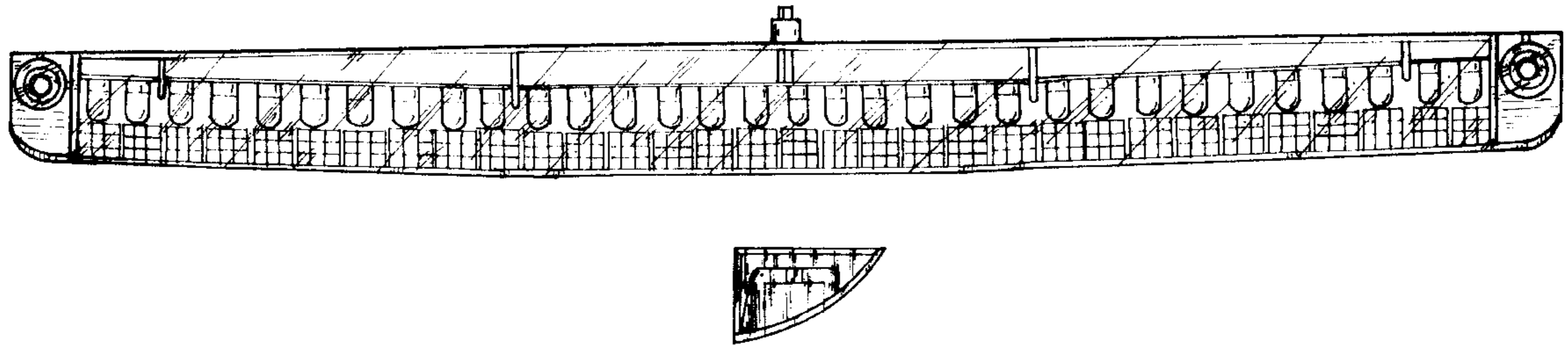

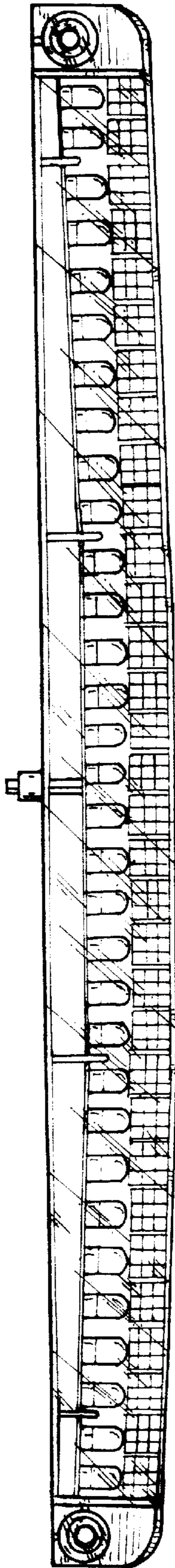

Fig. 1

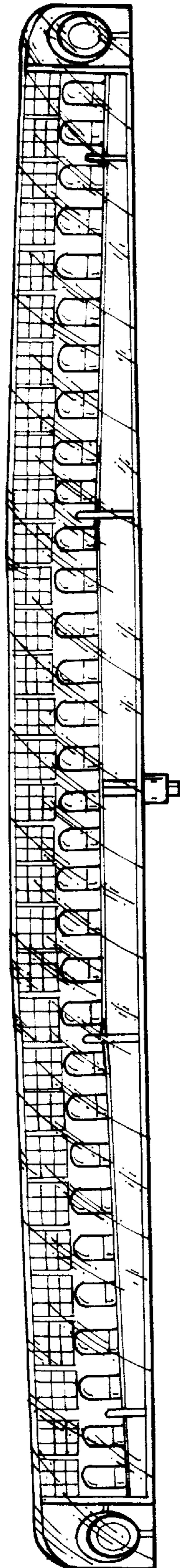

Fig. 2

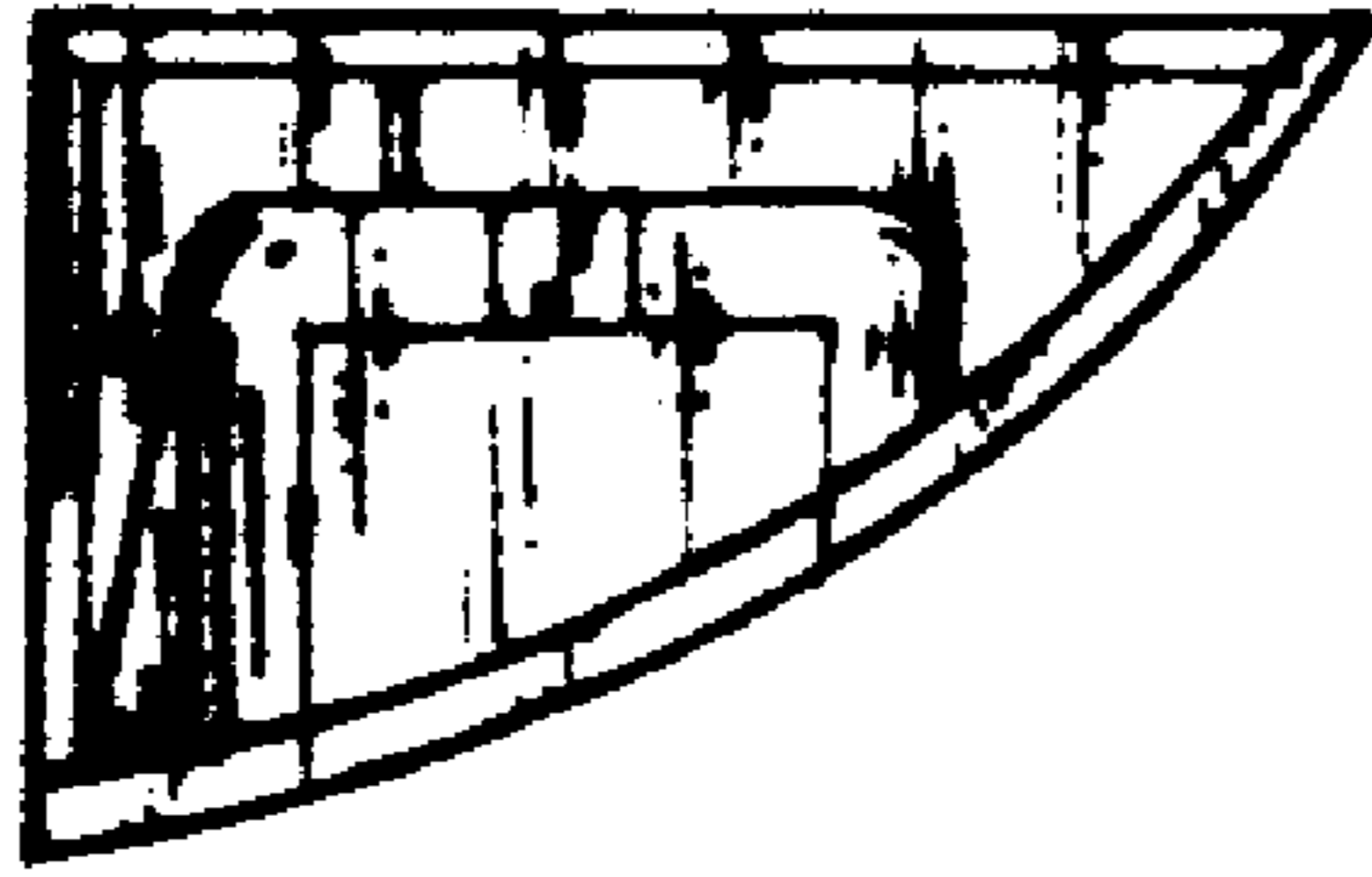

Fig. 3

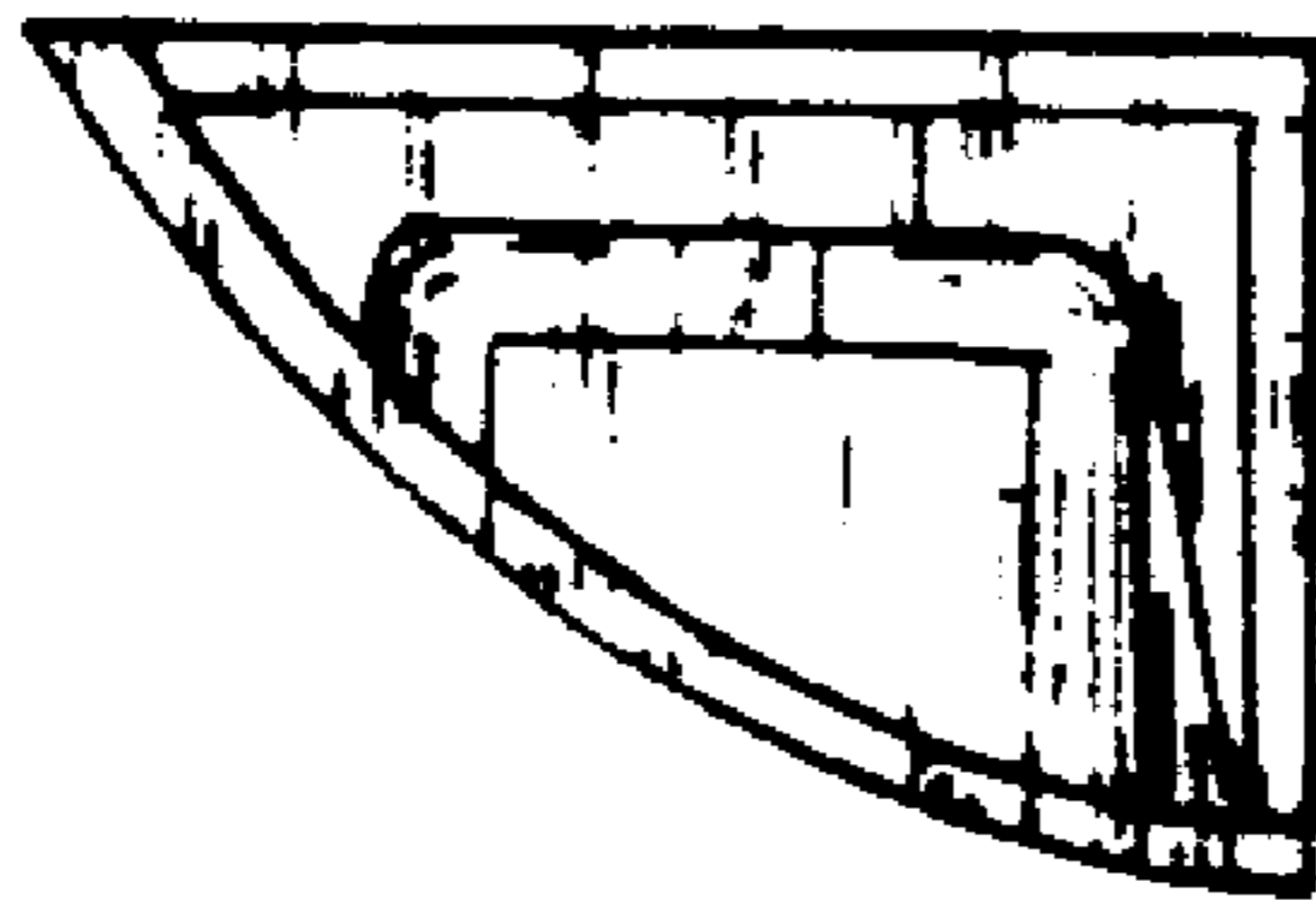

Fig. 4

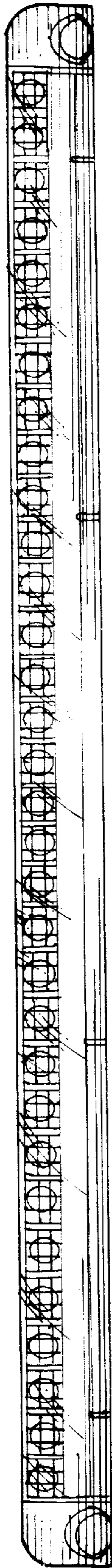

Fig. 5

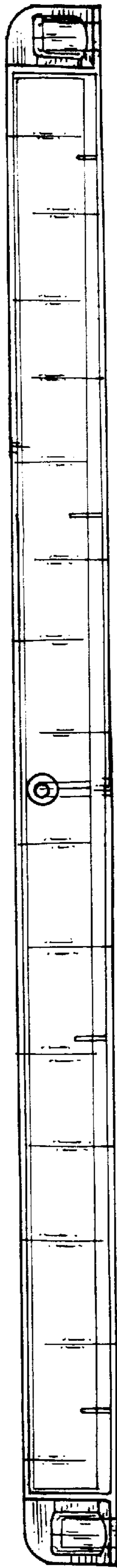

Fig. 6