



US00D447756B1

(12) **United States Design Patent**
Wang

(10) **Patent No.:** **US D447,756 S**

(45) **Date of Patent:** **** Sep. 11, 2001**

(54) **GRINDING MACHINE**

(76) Inventor: **Tian Wang Wang**, No. 45, Yi Chang
East Road, Taiping City, Taichung
Hsien (TW), 411

(**) Term: **14 Years**

(21) Appl. No.: **29/132,956**

(22) Filed: **Nov. 20, 2000**

(51) **LOC (7) Cl.** **15-09**

(52) **U.S. Cl.** **D15/124**

(58) **Field of Search** D15/124; 451/65,
451/296, 310, 361

(56) **References Cited**

U.S. PATENT DOCUMENTS

- 4,750,297 * 6/1988 Anderson 451/65
- 6,106,388 * 8/2000 Green 451/299
- 6,123,611 * 9/2000 Lawrence, Jr. 451/341

* cited by examiner

Primary Examiner—Antoine Duval Davis
(74) *Attorney, Agent, or Firm*—Charles E. Baxley

(57) **CLAIM**

The ornamental design for a grinding machine, as shown and described.

DESCRIPTION

FIG. 1 is a perspective view of a grinding machine showing my new design;

FIG. 2 is a front elevational view thereof;

FIG. 3 is a rear elevational view thereof;

FIG. 4 is a top plan view thereof;

FIG. 5 is a bottom plan view thereof;

FIG. 6 is a left side elevational view thereof; and,

FIG. 7 is a right side elevational view thereof.

1 Claim, 4 Drawing Sheets

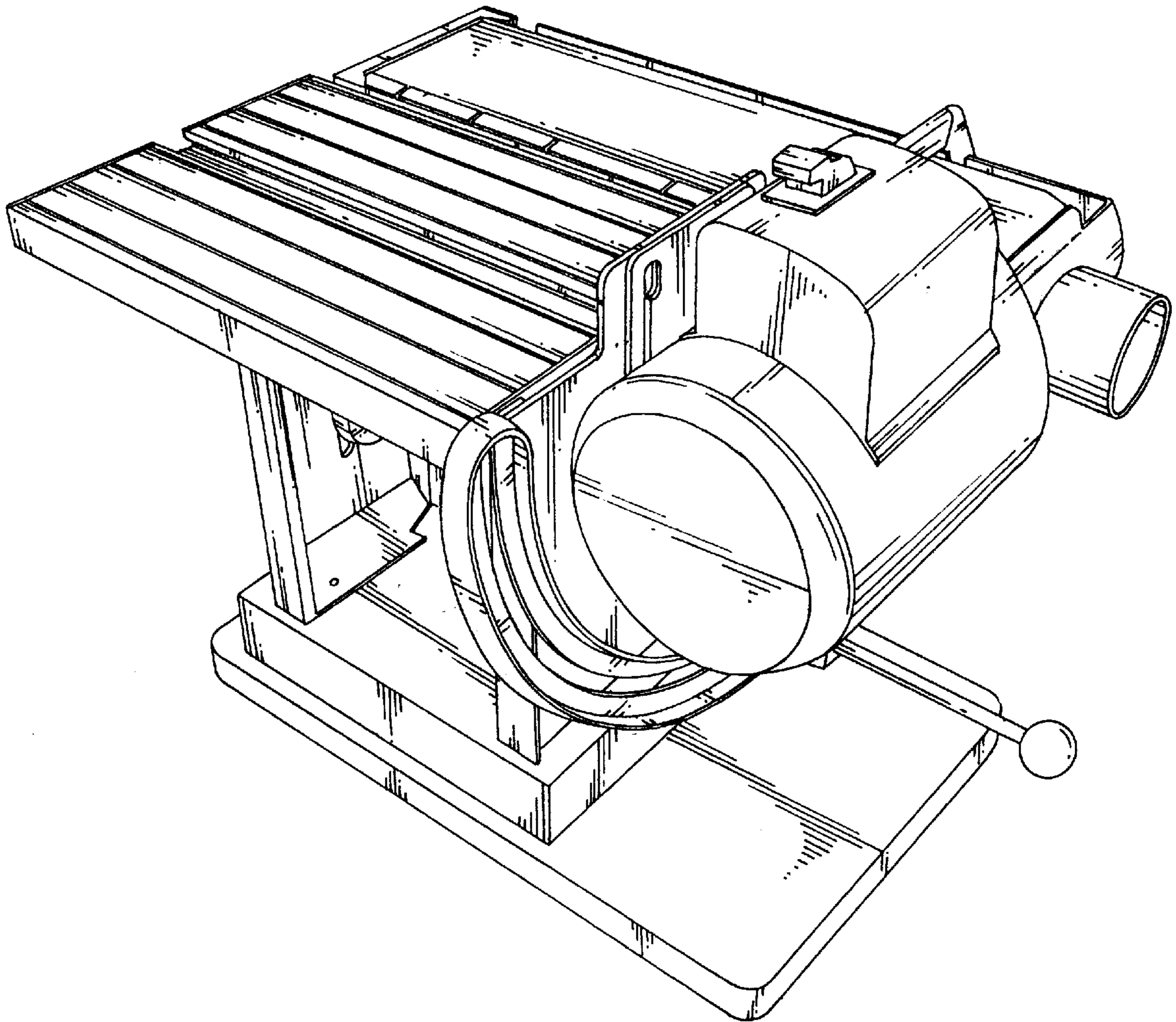

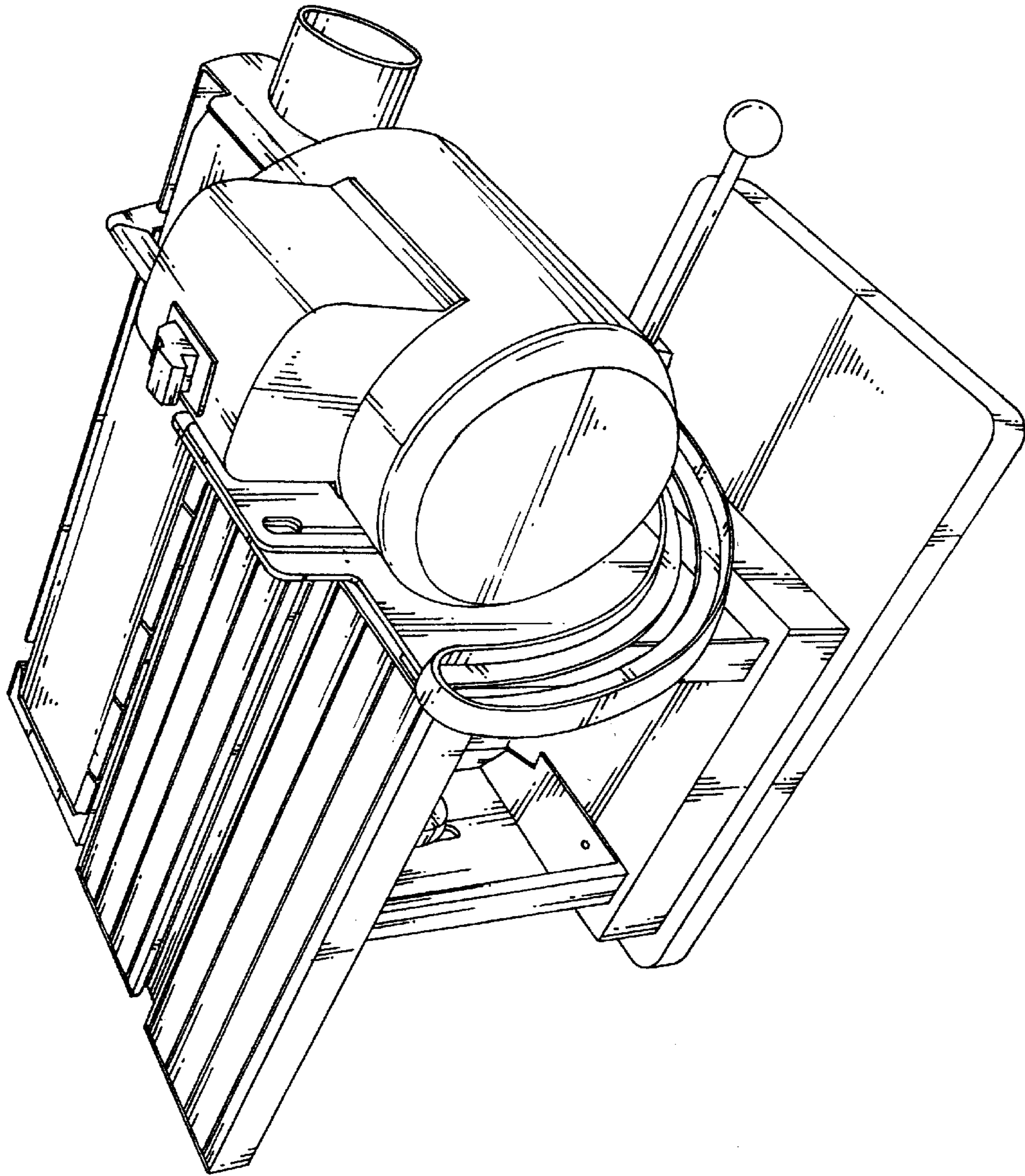

FIG. 1

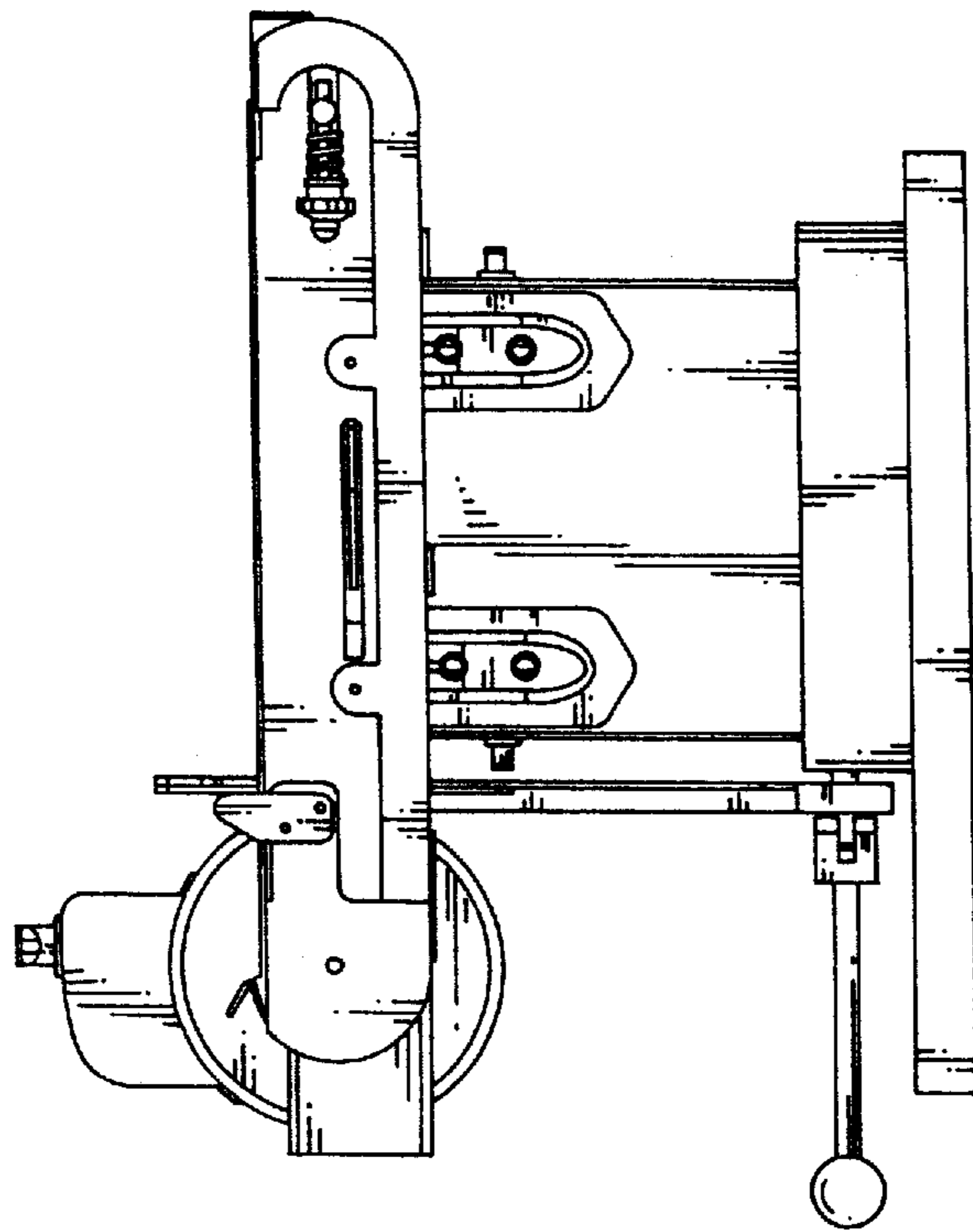

FIG. 2

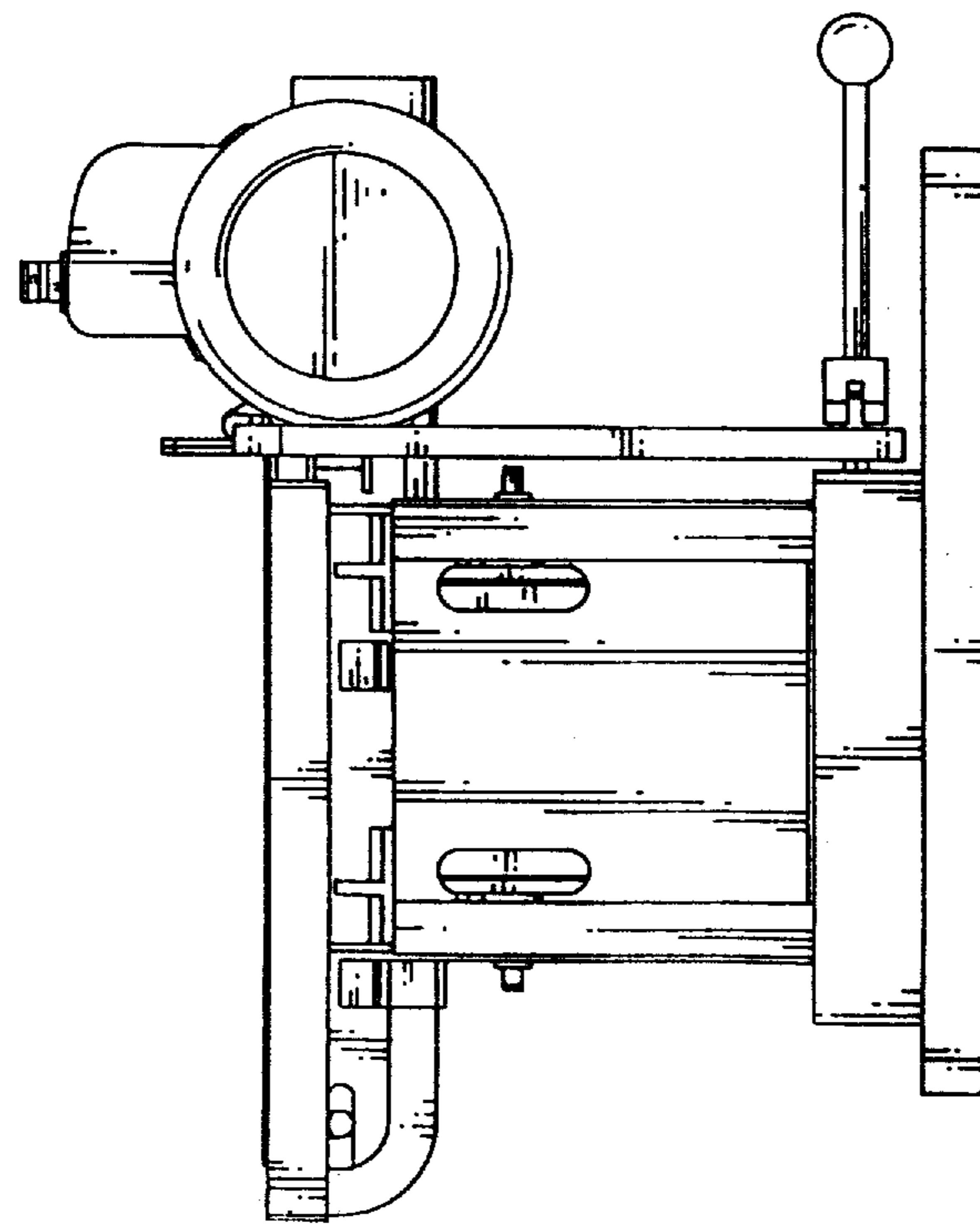

FIG. 3

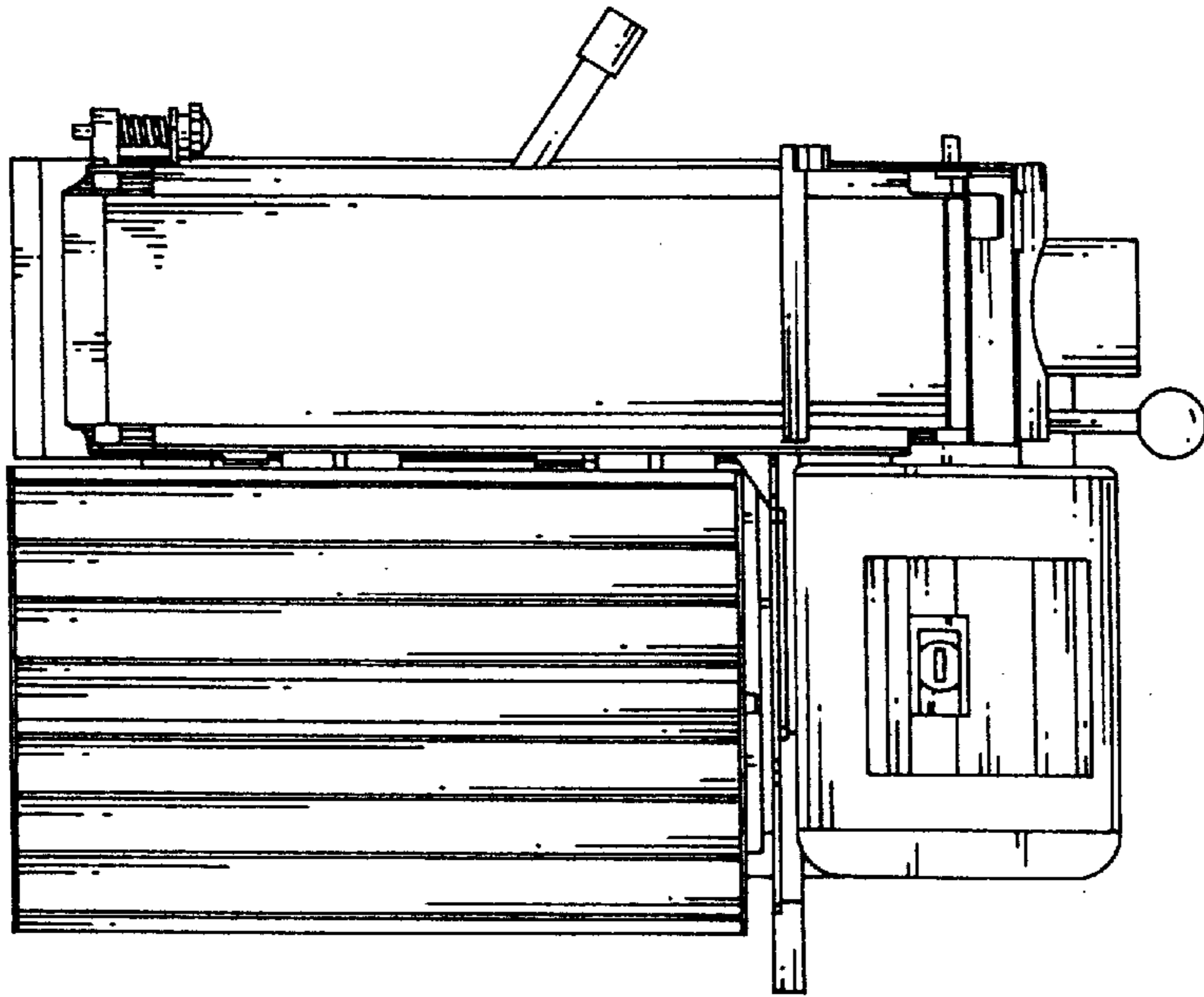

FIG. 4

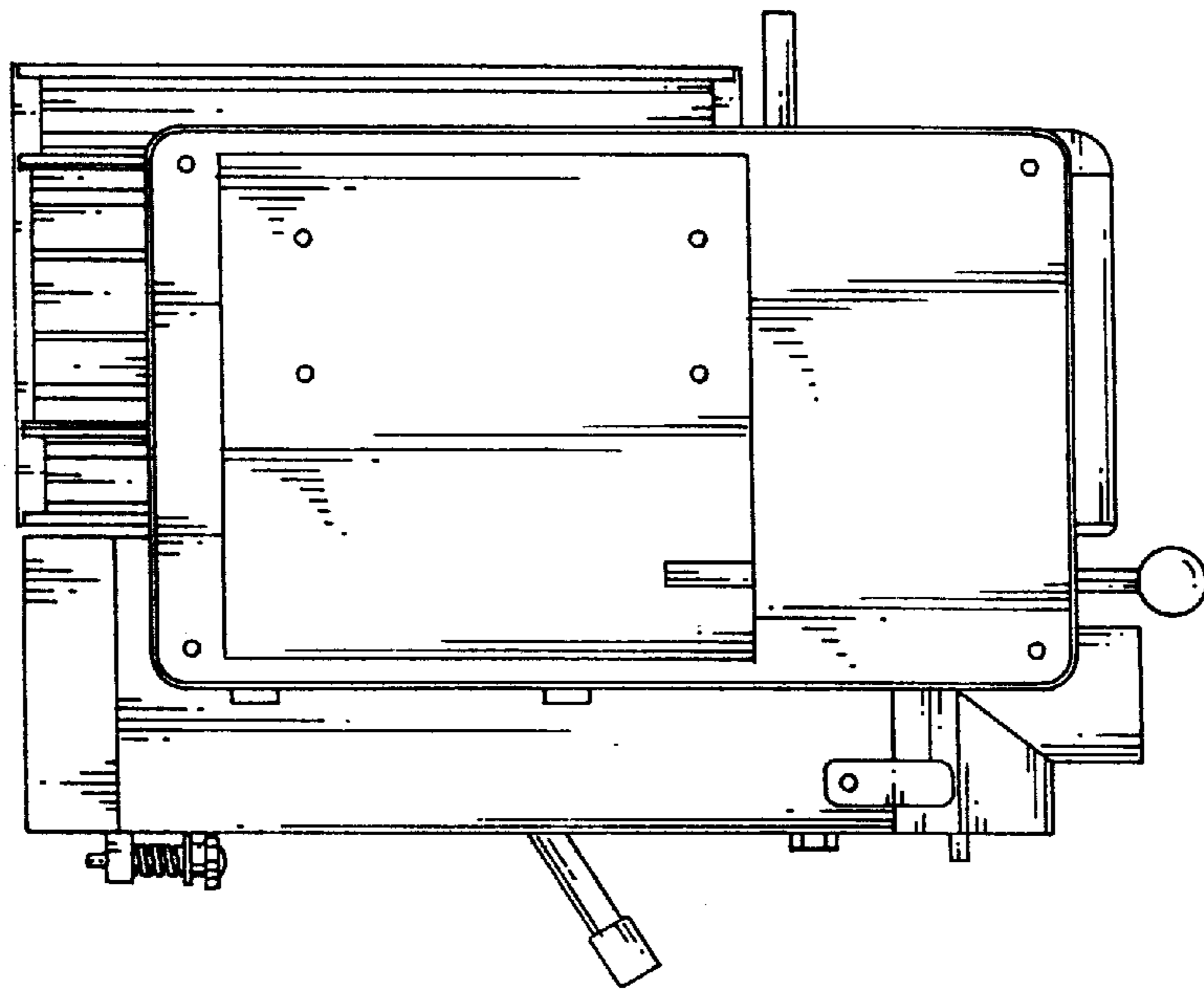

FIG. 5

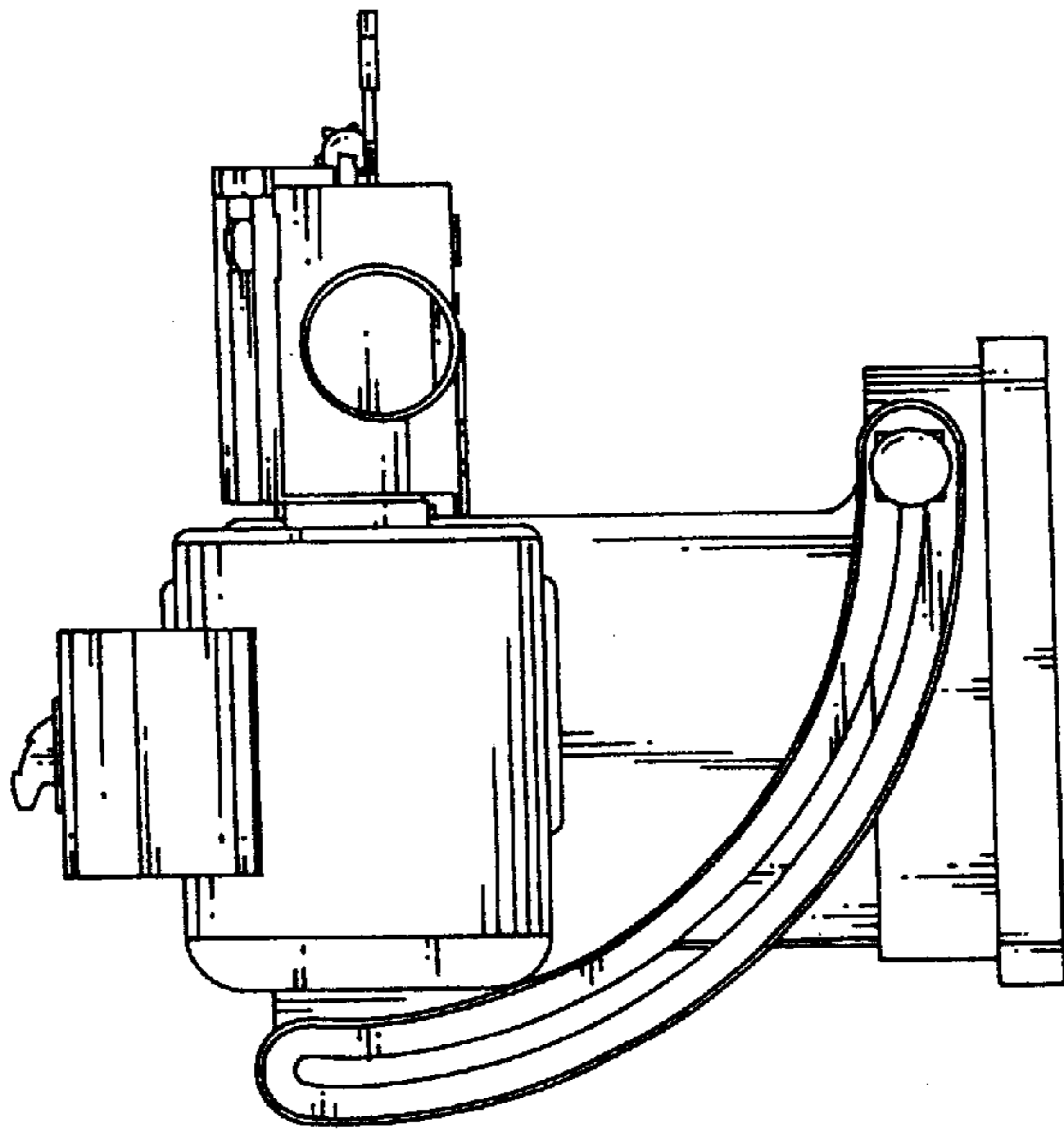

FIG. 7

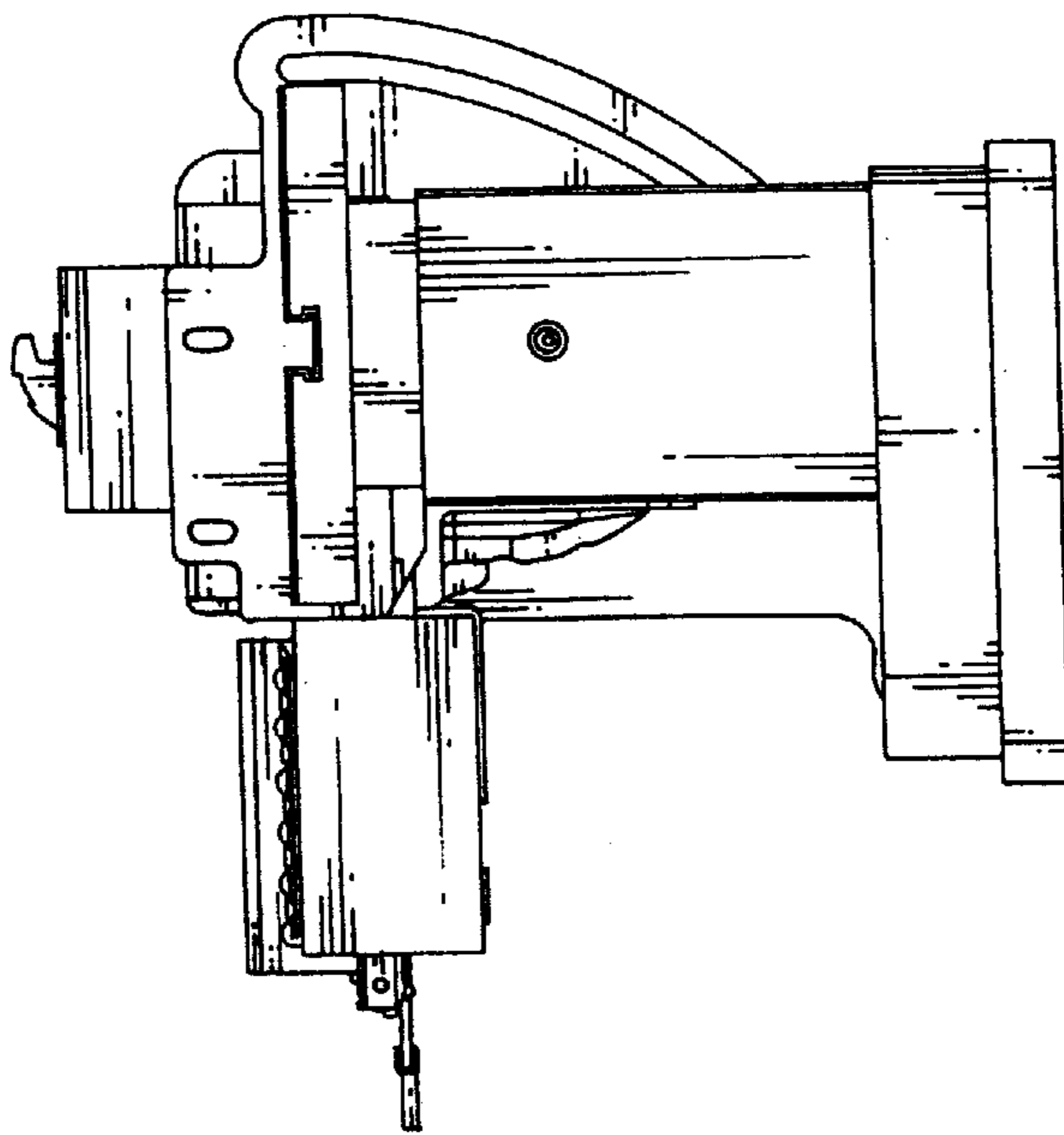

FIG. 6