



US00D447735B1

(12) **United States Design Patent**
Nakashima et al.

(10) **Patent No.:** **US D447,735 S**

(45) **Date of Patent:** **** Sep. 11, 2001**

(54) **ELECTRIC CONNECTOR WITH A CABLE**

5,683,269 * 11/1997 Davis et al. 439/607
5,833,495 * 11/1998 Ito 439/610

(75) Inventors: **Terumi Nakashima**, Takatsuki;
Takashi Suyama, Amagasaki;
Kiyohiko Chiran, Takarazuka, all of
(JP)

* cited by examiner

Primary Examiner—Susan J. Lucas

Assistant Examiner—Jennifer Rivard

(73) Assignee: **J. S. T Mfg. Co., LTD**, Osaka (JP)

(74) *Attorney, Agent, or Firm*—Antonelli, Terry, Stout &
Kraus, LLP

(**) Term: **14 Years**

(57) **CLAIM**

(21) Appl. No.: **29/129,691**

The ornamental design for an electric connector with a
cable, as shown and described.

(22) Filed: **Sep. 21, 2000**

DESCRIPTION

(30) **Foreign Application Priority Data**

Mar. 24, 2000 (JP) 12-007163

(51) **LOC (7) Cl.** **13-03**

(52) **U.S. Cl.** **D13/153**

(58) **Field of Search** D13/133, 147,
D13/153; 439/502, 580, 609–610, 623,
680, 854, 855; 174/60, 68.1, 72 C

FIG. 1 is a top plan view;
FIG. 2 is a front elevation;
FIG. 3 is a bottom plan view;
FIG. 4 is a rear elevation;
FIG. 5 is a left side elevation; and,
FIG. 6 is a right side elevation.

The present design is characterized in that a plug-shaped
member disposed at one of opposite cable ends extends
axially of the cable, and another plug-shaped member at the
other end extends perpendicularly to the cable, and in that
these members respectively continue to adjacent corrugated
parts or portions covering the cable ends.

The claimed design is shown broken away to indicate
indeterminate length.

(56) **References Cited**

U.S. PATENT DOCUMENTS

D. 381,629 * 7/1997 Goto D13/147
D. 425,860 * 5/2000 Goto D13/133
D. 427,150 * 6/2000 Kuo D13/147
5,267,882 * 12/1993 Davis 439/680
5,425,657 * 6/1995 Davis et al. 439/610

1 Claim, 1 Drawing Sheet

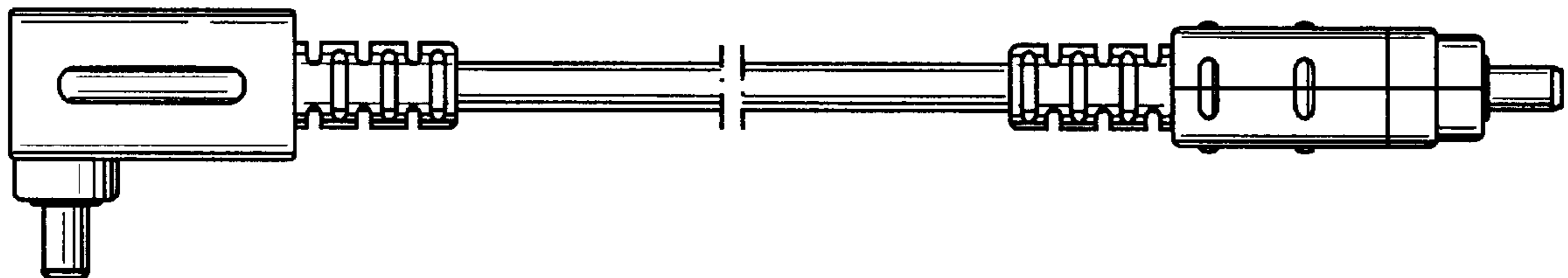
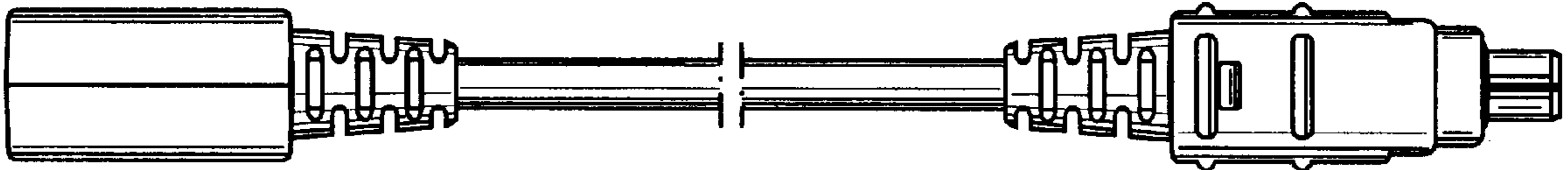

FIG. 1

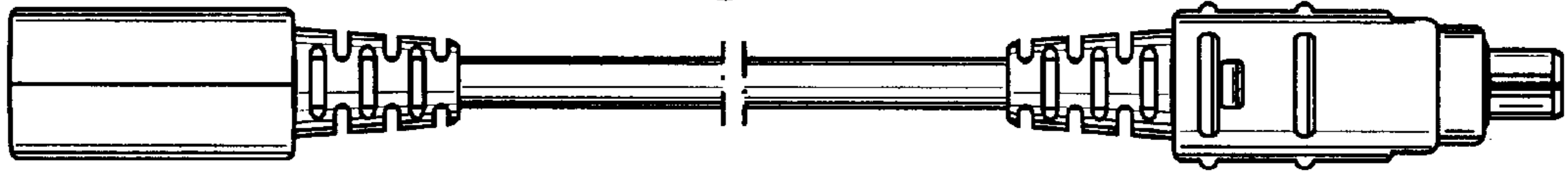

FIG. 2

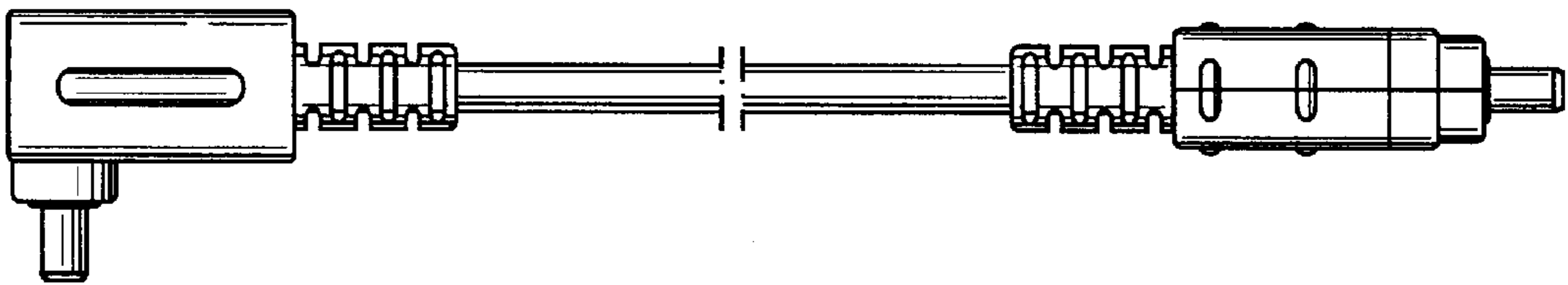

FIG. 3

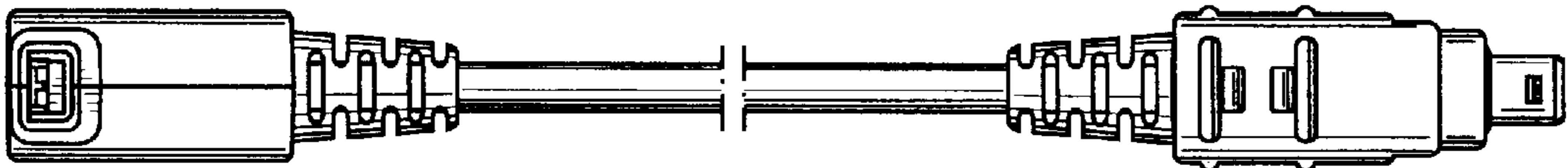

FIG. 4

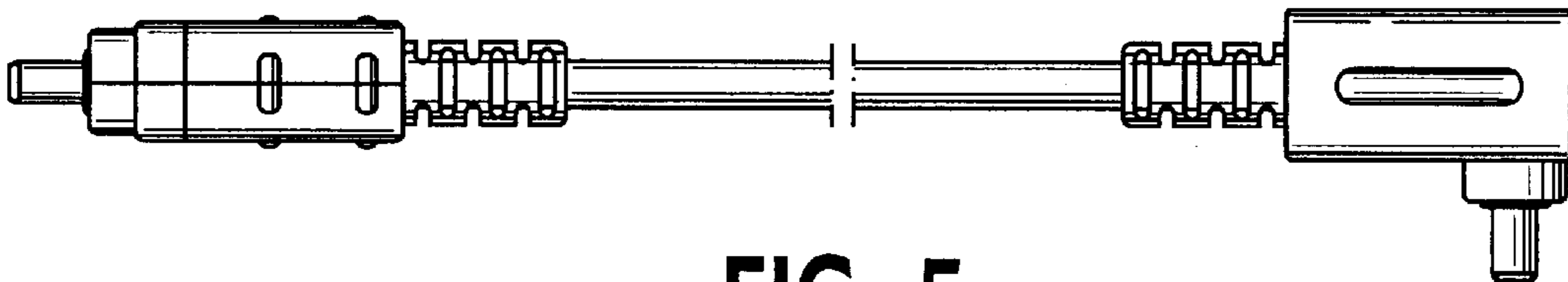

FIG. 5

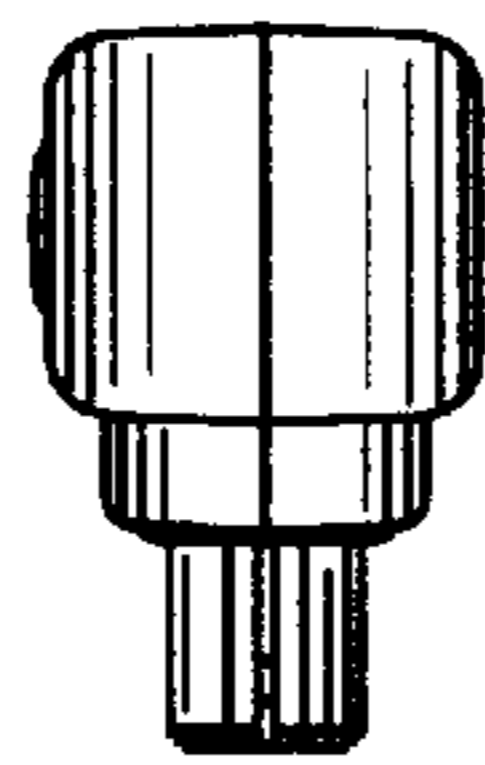

FIG. 6

