



US00D447724B1

(12) **United States Design Patent**
Edwards et al.

(10) **Patent No.:** **US D447,724 S**

(45) **Date of Patent:** **** Sep. 11, 2001**

(54) **TIRE TREAD**

4,690,189 9/1987 Bradisse et al. 152/209 R

(75) Inventors: **Everett J. Edwards**, San Jose, CA
(US); **William B. Allison**, Cuyahoga
Falls, OH (US)

OTHER PUBLICATIONS

Atlas Super Sport Radial DT Tire, Tread Design Guide, p.
81. 2/5, Jan 1999.*

(73) Assignee: **Bridgestone/Firestone Research, Inc.**,
Akron, OH (US)

* cited by examiner

(**) Term: **14 Years**

Primary Examiner—Robert M. Spear
(74) *Attorney, Agent, or Firm*—Thomas R. Kingsbury;
Michael Sand

(21) Appl. No.: **29/118,050**

(57) **CLAIM**

(22) Filed: **Feb. 3, 2000**

The ornamental design for a tire tread, as shown and
described.

(51) **LOC (7) Cl.** **12-15**

(52) **U.S. Cl.** **D12/147**

(58) **Field of Search** D12/134-152;
152/209.1, 209.9, 209.18, 209.27

DESCRIPTION

(56) **References Cited**

U.S. PATENT DOCUMENTS

D. 308,190	5/1990	Fetty et al.	D12/147
D. 345,327 *	3/1994	Ota et al.	D12/146
D. 347,413	5/1994	Manestar	D12/147
D. 348,241	6/1994	Graas et al.	D12/147
D. 348,424	7/1994	Maxwell et al.	D12/147
D. 350,321	9/1994	Sugimoto	D12/147
D. 379,954	6/1997	Matsuda et al.	D12/147
D. 379,955	6/1997	Slingluff et al.	D12/147
D. 390,516	2/1998	Lassan et al.	D12/147
D. 399,800	10/1998	Himuro et al.	D12/147
D. 400,136	10/1998	Heinen et al.	D12/147
D. 407,678	4/1999	Dixon et al.	D12/147
D. 413,286	8/1999	Umstot et al.	D12/147

FIG. 1 is a side perspective view of a tire tread showing our
new design, it being understood that the tread pattern is
repeated throughout the circumference of the tire tread, the
opposite side being the same as that shown;
FIG. 2 is a front elevational view thereof;
FIG. 3 is a side elevational view of the right side thereof, the
opposite side being identical thereto; and,
FIG. 4 is an enlarged fragmentary front elevational view
thereof.

The dark stippled surface shading represents the recessed
portion of the tread grooves, having a depth as best shown
in FIG. 2; the broken lines defining the tire sidewall and
inner bead and the peripheral boundary between the tire
tread and sidewall are for illustrative purposes only and form
no part of the claimed design.

1 Claim, 4 Drawing Sheets

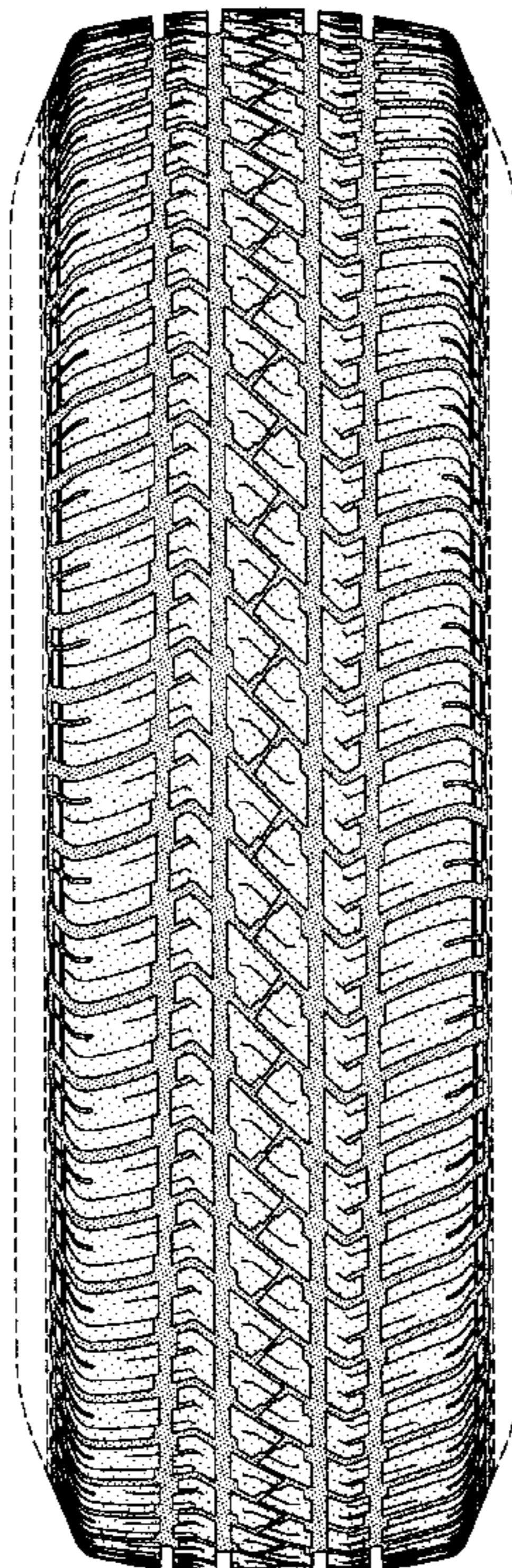

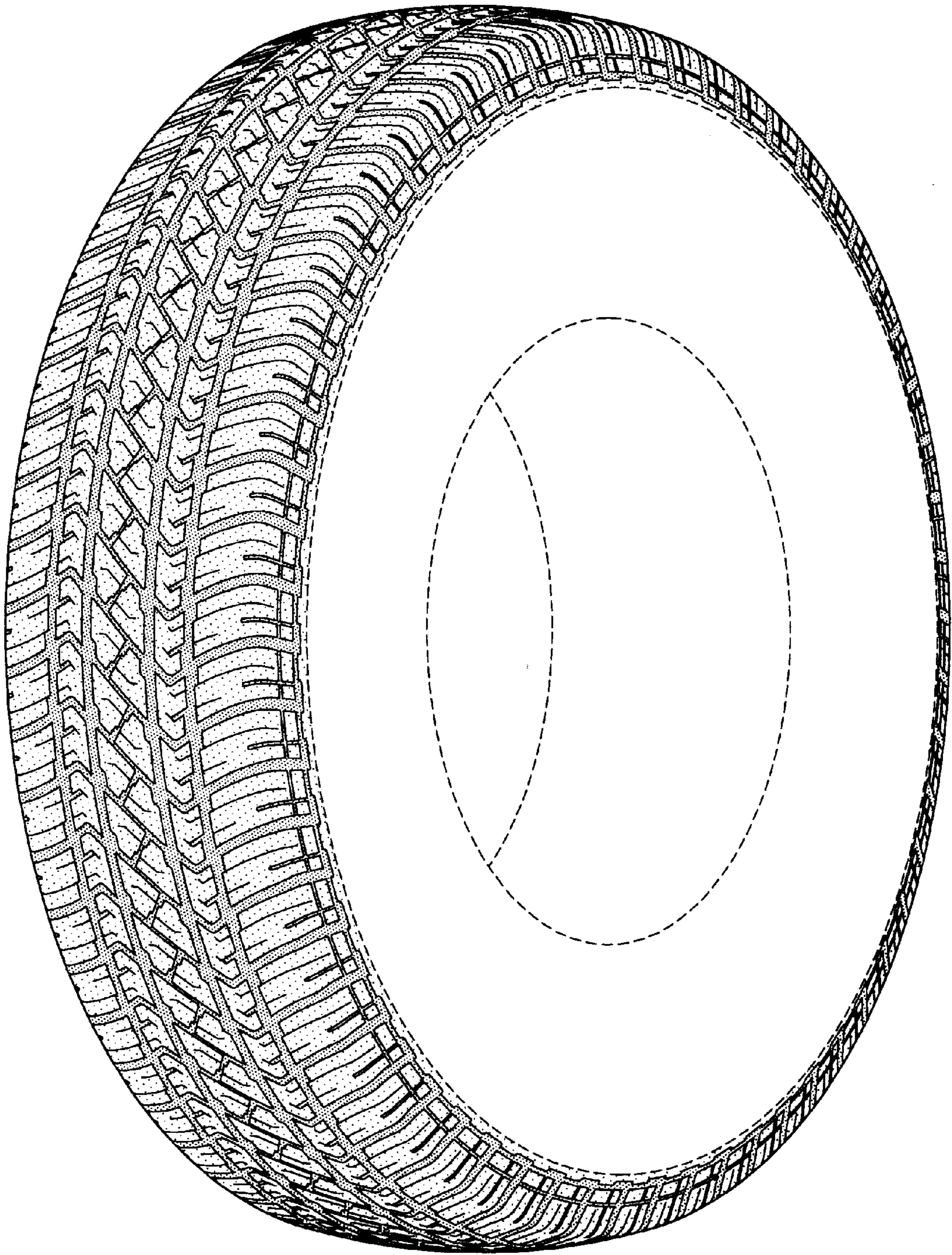

FIG-1

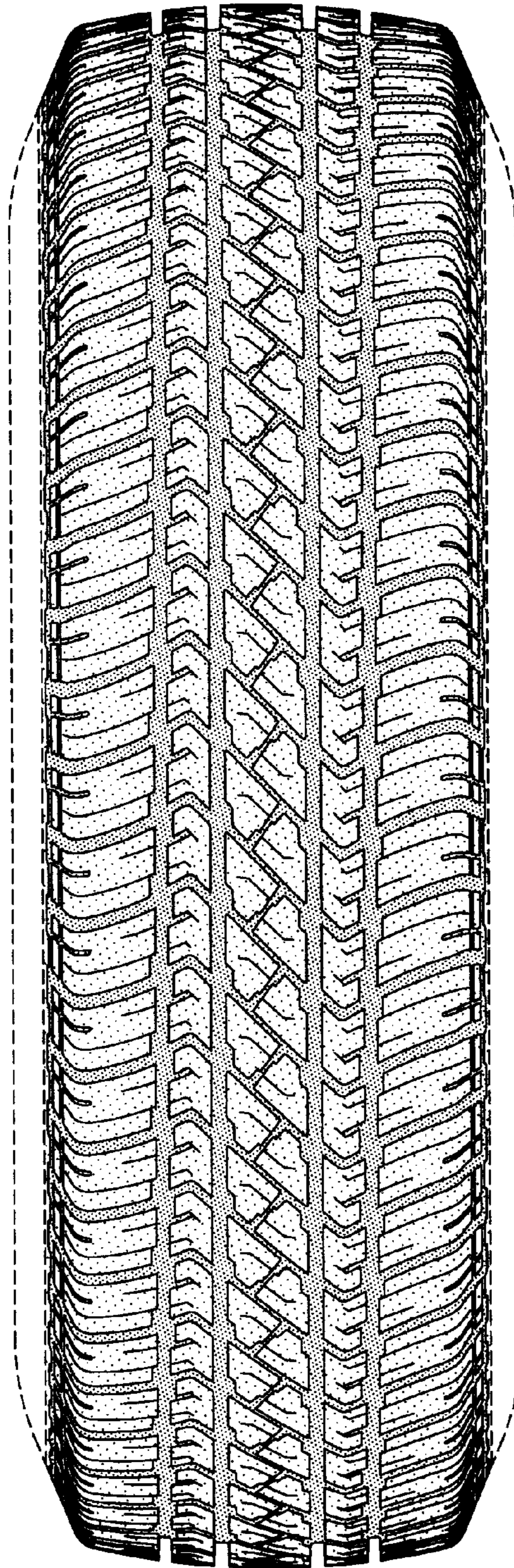

FIG-2

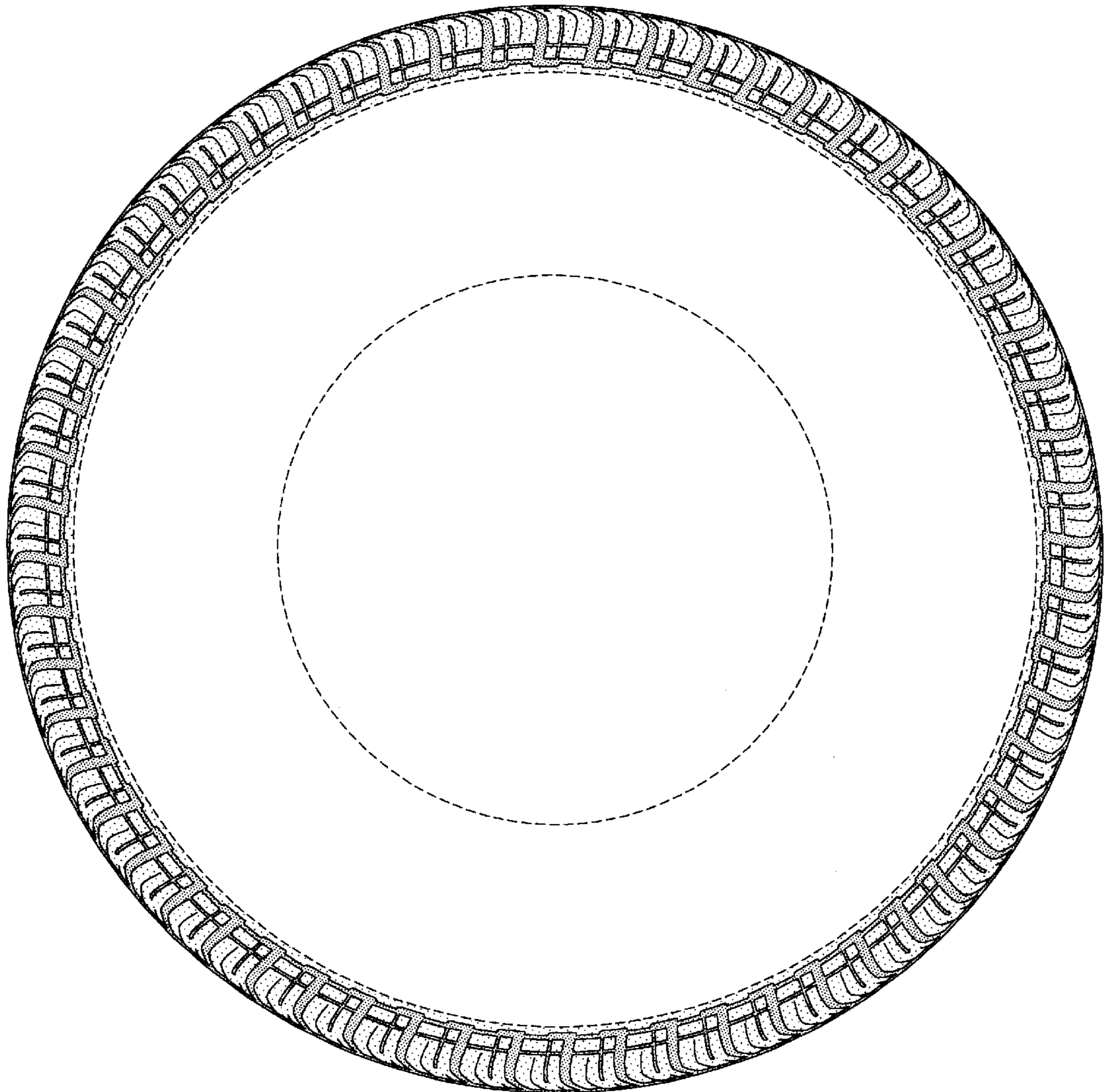

FIG-3

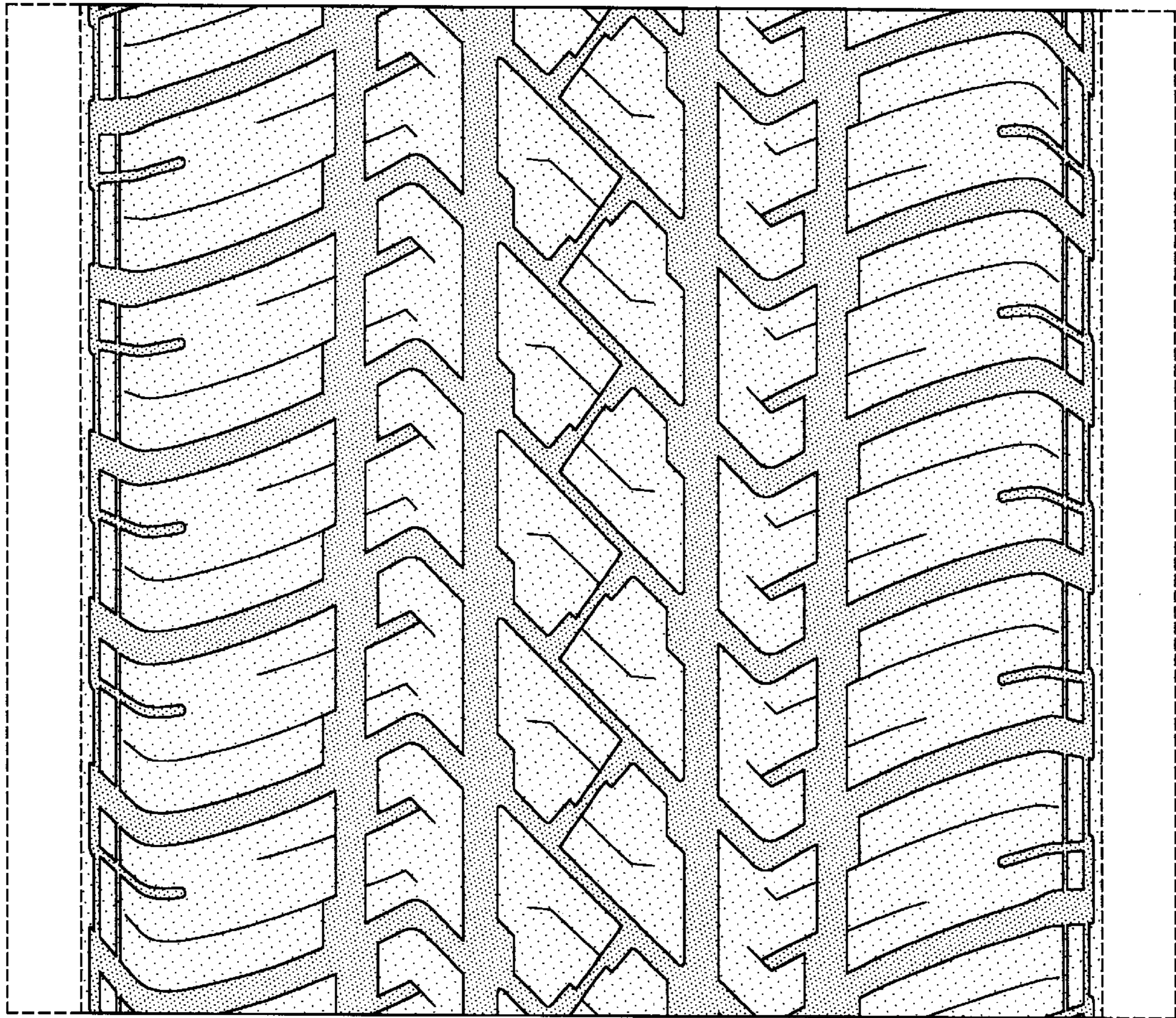

FIG-4