



US00D447716B1

(12) **United States Design Patent**  
**Itzkowitz**

(10) **Patent No.:** **US D447,716 S**

(45) **Date of Patent:** **\*\* Sep. 11, 2001**

(54) **JEWELRY DESIGN**

(75) **Inventor:** **Israel Itzkowitz**, County of Los Angeles, CA (US)

(73) **Assignee:** **Ambar Diamonds Inc.**, Los Angeles, CA (US)

(\*\*) **Term:** **14 Years**

(21) **Appl. No.:** **29/120,782**

(22) **Filed:** **Mar. 27, 2000**

(51) **LOC (7) Cl.** ..... **11-01**

(52) **U.S. Cl.** ..... **D11/26; D11/40; D11/34; D11/3**

(58) **Field of Search** ..... D11/26-39, 40, D11/77, 91, 92; 63/15, 15.1, 15.2, 15.3, 15.4, 15.45, 15.5, 15.6, 15.65, 15.7, 15.8, 26-28, 3, 4, 34, 40

(56) **References Cited**

**U.S. PATENT DOCUMENTS**

D. 132,457	*	5/1942	Nathan	.....	D11/75
D. 152,068	*	12/1948	Donchi	.....	D11/91
D. 152,253	*	1/1949	Gaertner	.....	D11/36
D. 157,634	*	3/1950	Schaeffer	.....	D11/34
D. 257,026	*	9/1980	Barr	.....	D11/75
D. 278,805	*	5/1985	Bulgari	.....	D11/40
D. 378,285	*	3/1997	Fox	.....	D11/34
D. 386,439	*	11/1997	Itzkowitz	.....	D11/41
D. 394,824	*	6/1998	Itzkowitz	.....	D11/79
D. 396,823	*	8/1998	Sikorski et al.	.....	D11/91
D. 400,121	*	10/1998	Ambar	.....	D11/91
D. 409,517	*	5/1999	Itzkowitz	.....	D11/91

D. 423,976	*	5/2000	Itzkowitz	.....	D11/34
D. 423,980	*	5/2000	Chan	.....	D11/92

\* cited by examiner

*Primary Examiner*—Cathy Anne MacCormac

(74) *Attorney, Agent, or Firm*—Howard C. Miskin; Gloria Tsui-Yip

(57) **CLAIM**

The ornamental design for a jewelry design, as shown and described.

**DESCRIPTION**

FIG. 1 is a perspective view of my new jewelry design; FIG. 2 is a front elevational view; FIG. 3 is a left side view, the right view being a mirror image; FIG. 4 is a top plan view; FIG. 5 is a bottom plan view; FIG. 6 is a front elevational view of a second embodiment of my new design; FIG. 7 is a top plan view of FIG. 6; FIG. 8 is a perspective view of a third embodiment of my new design; FIG. 9 is a perspective view of a fourth embodiment of my new design; FIG. 10 is a perspective view of a fifth embodiment of my new design; and, FIG. 11 is a perspective view of a sixth embodiment of my new design. The broken lines in FIGS. 1, 8 and 10 are for illustration only and form no part of the claimed design.

**1 Claim, 5 Drawing Sheets**

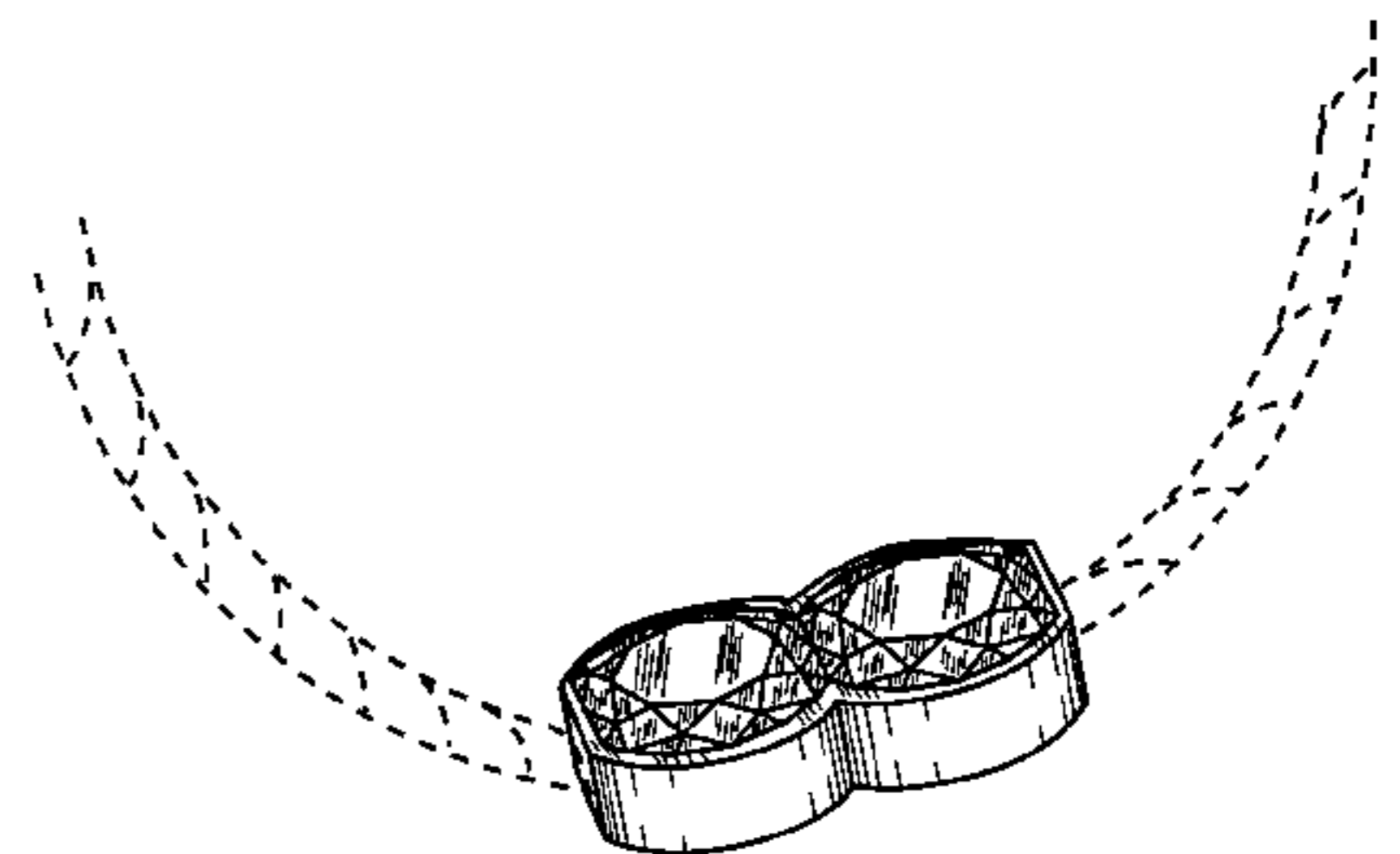
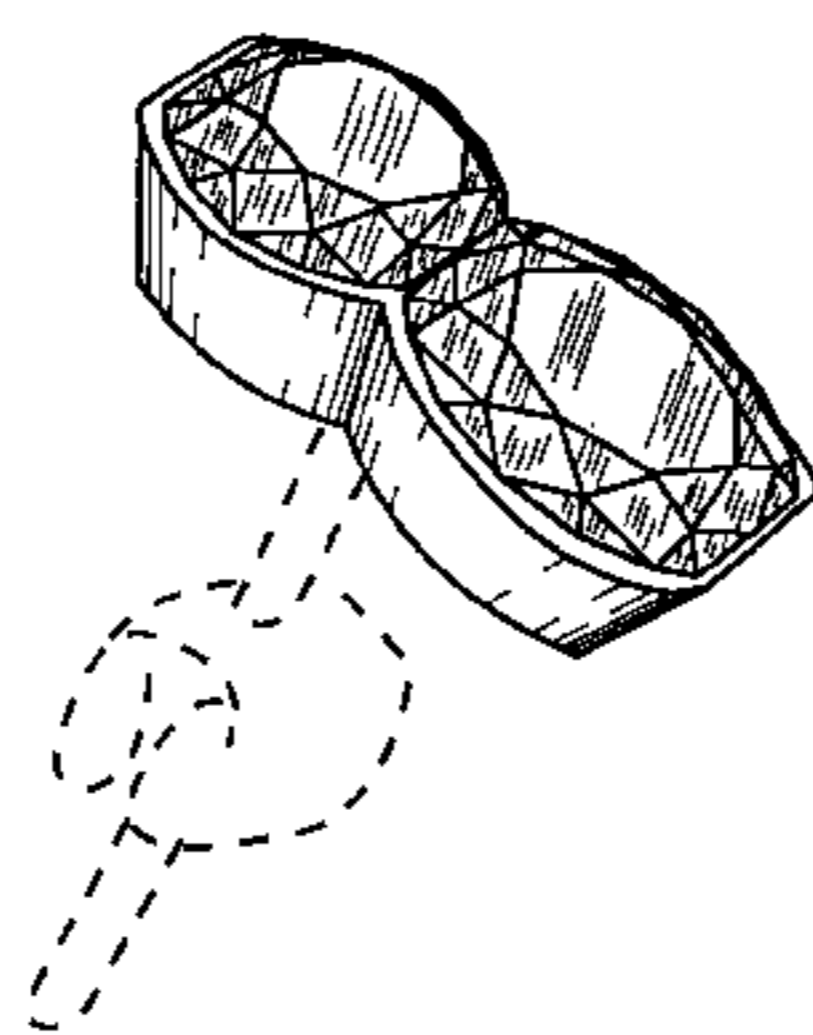
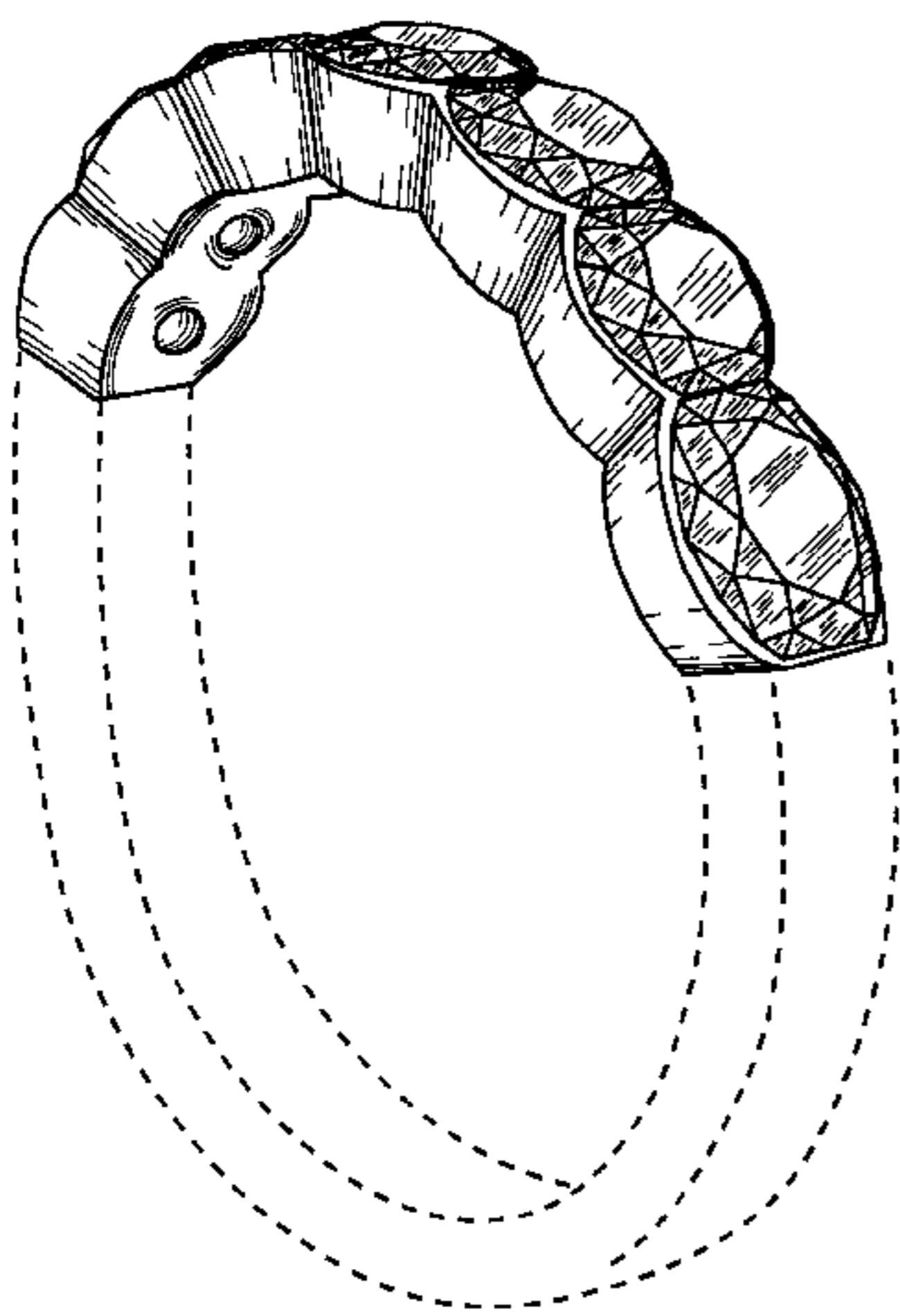

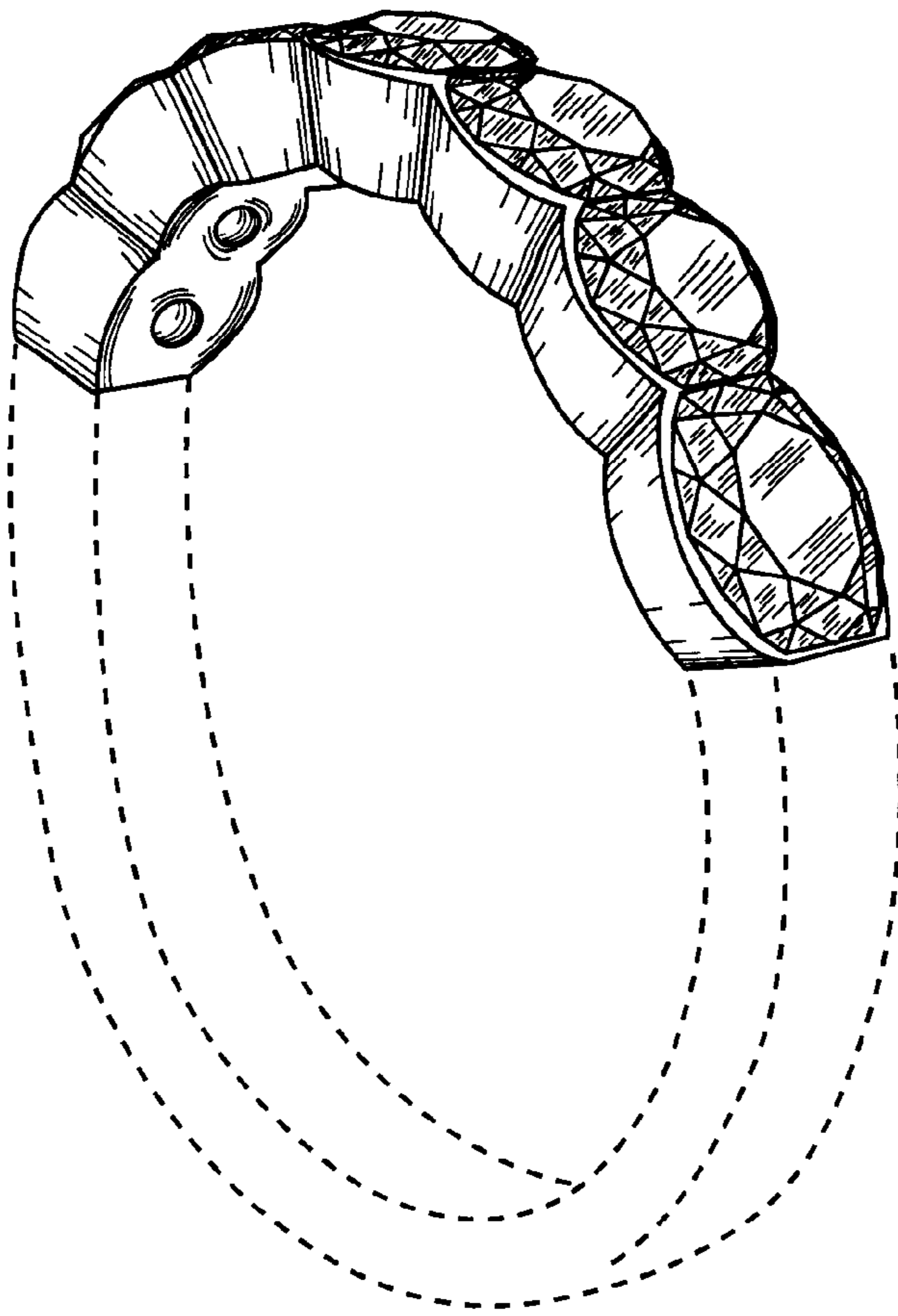

FIG. 1

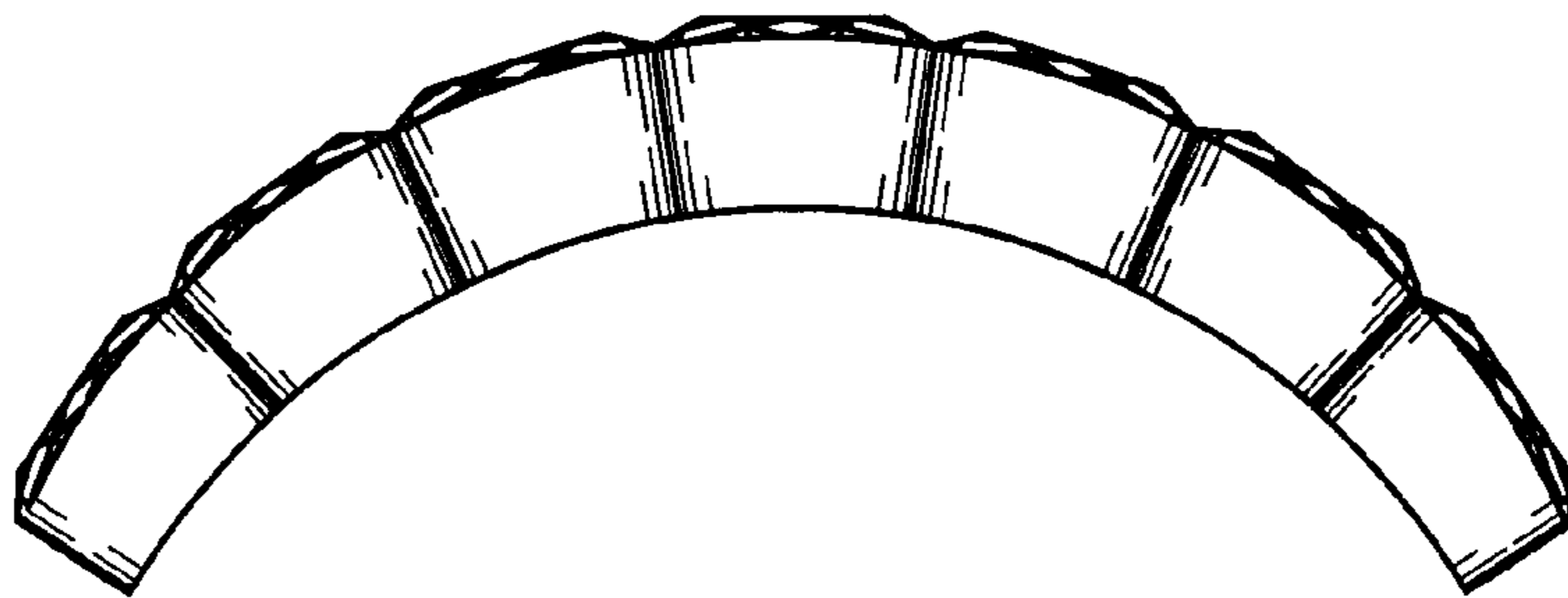

FIG. 2

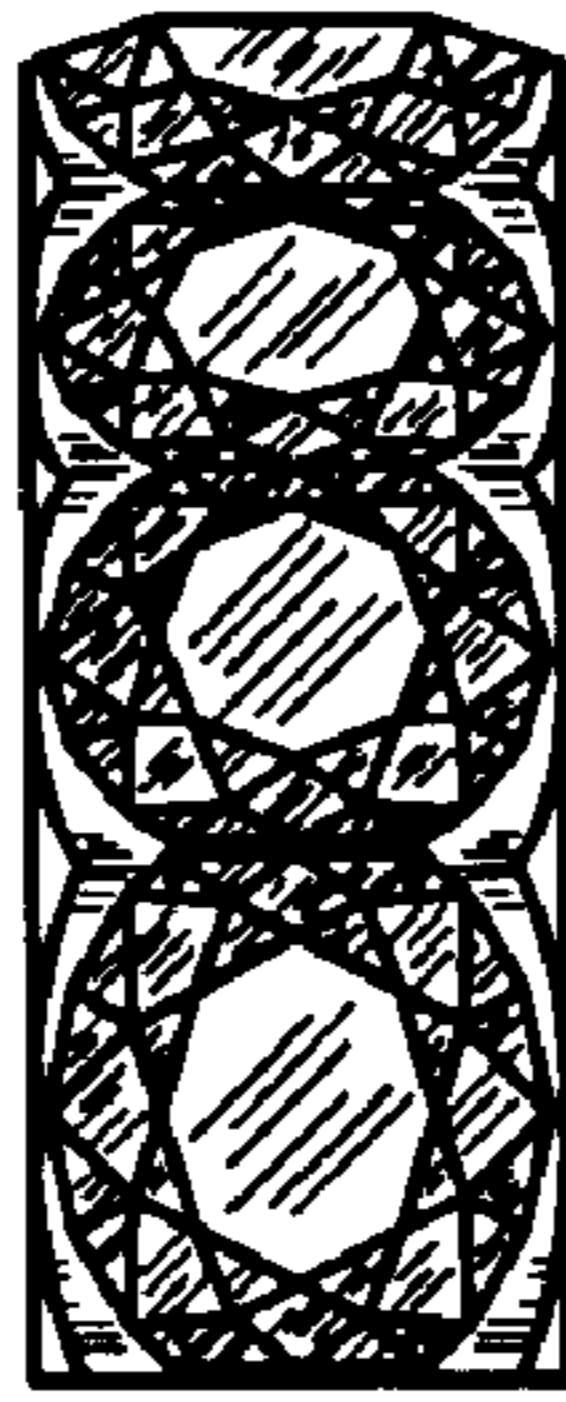

FIG. 3

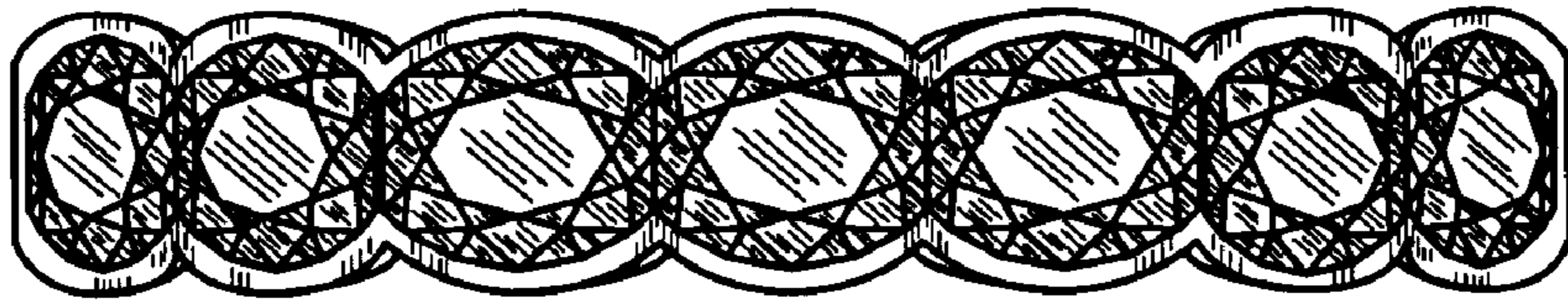

FIG. 4

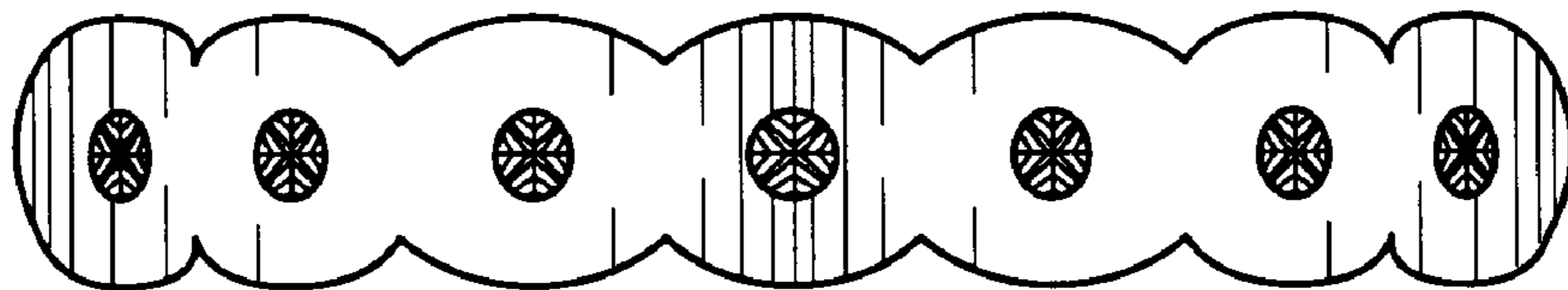

FIG. 5

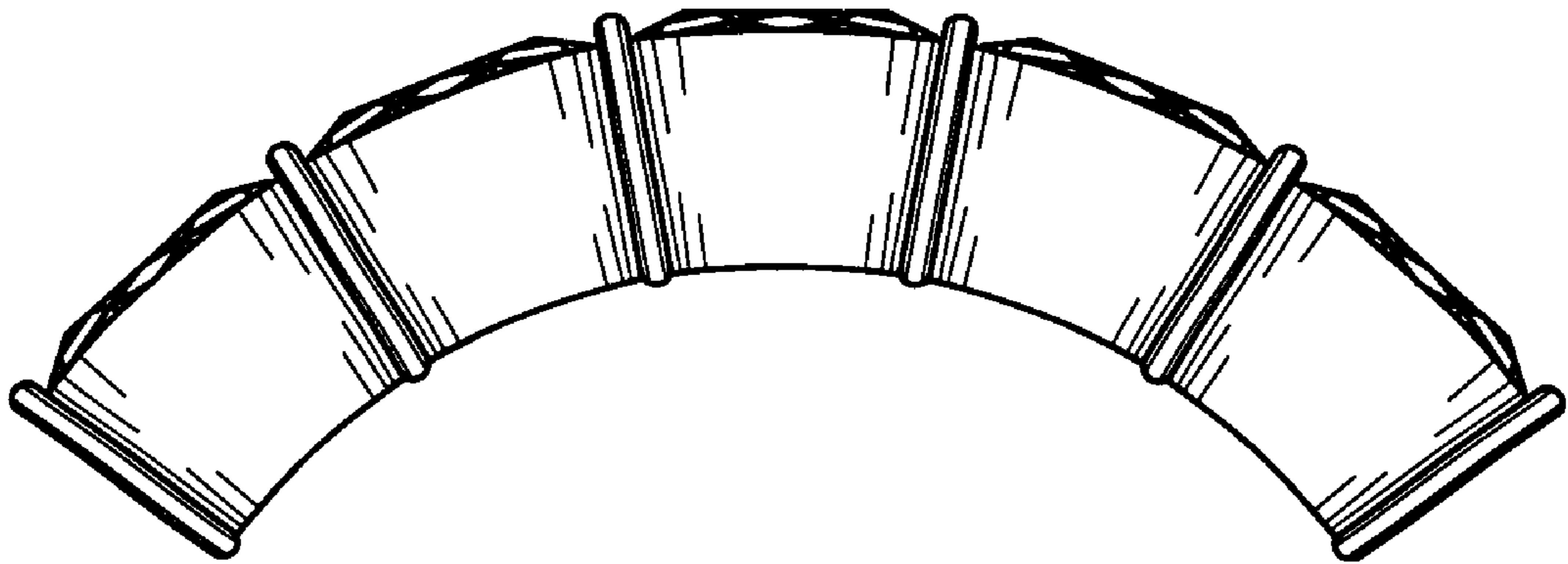

FIG. 6

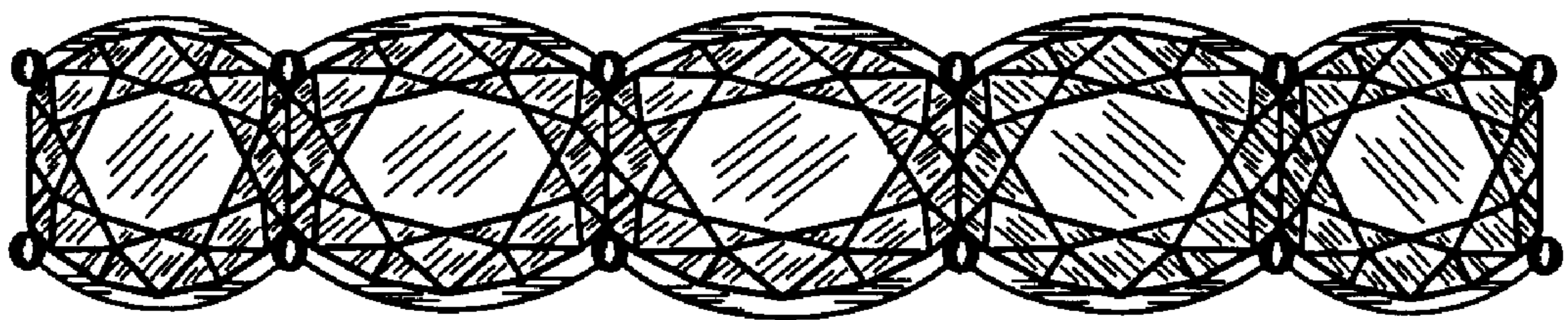

FIG. 7

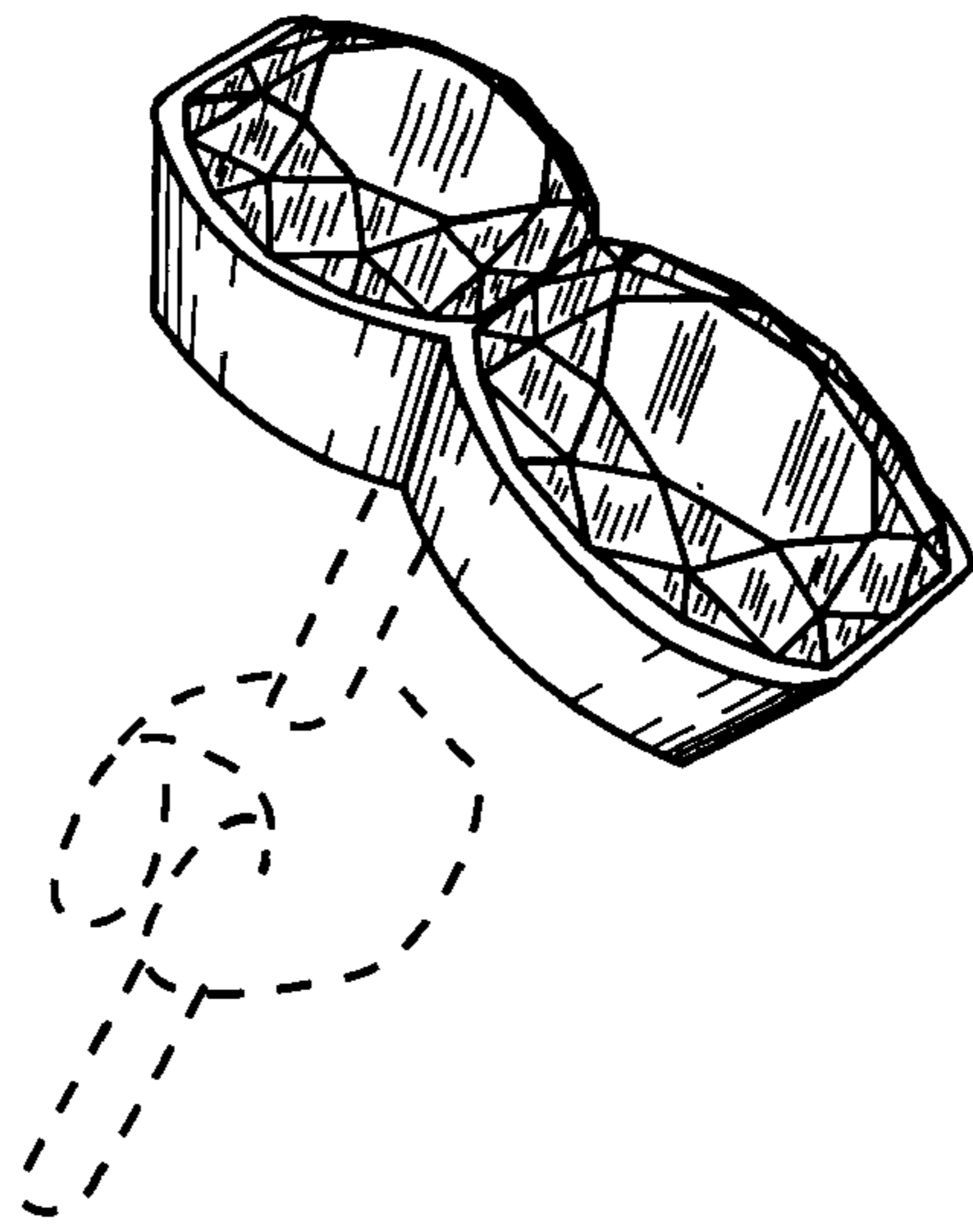

FIG. 8

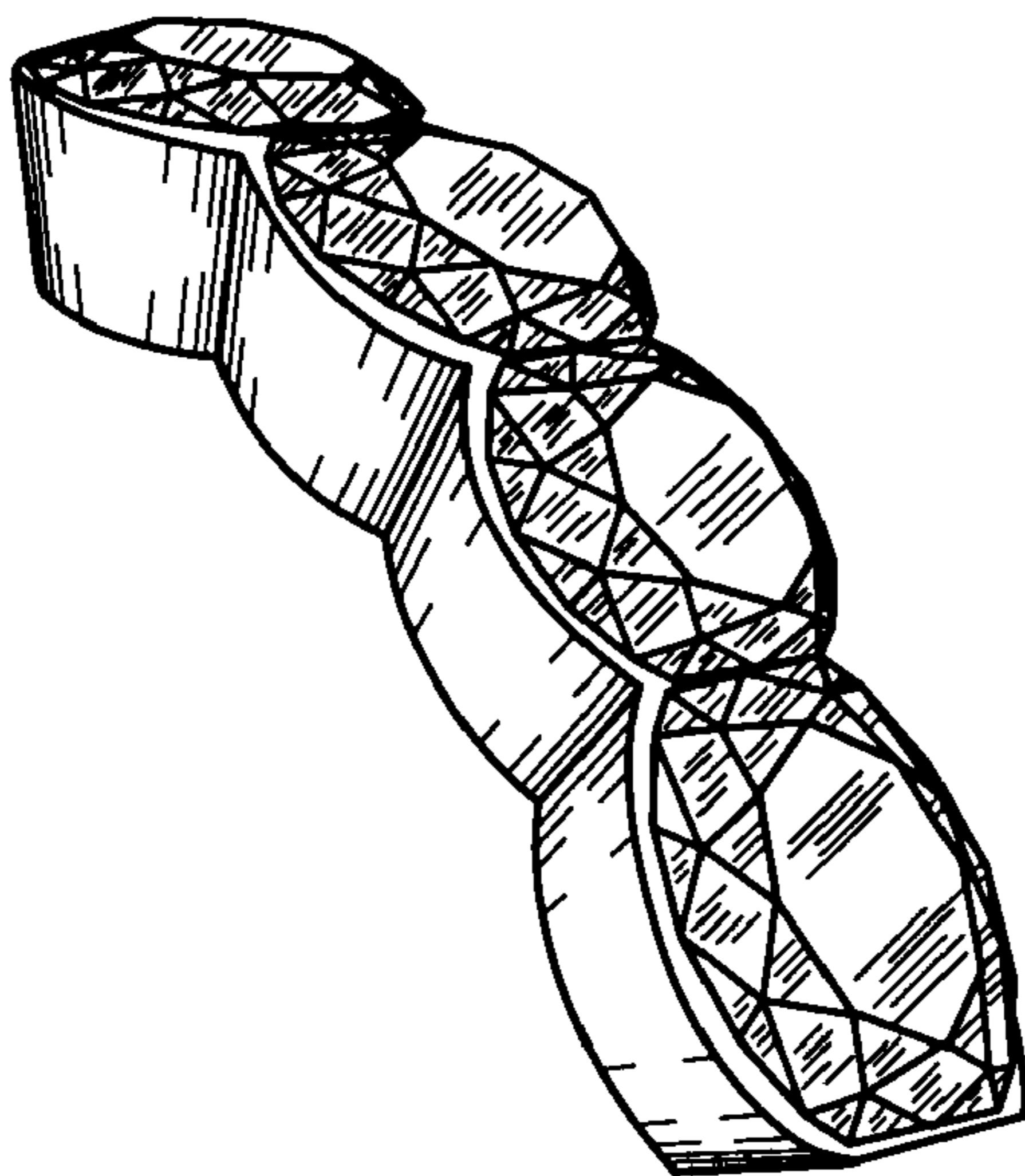

FIG. 9

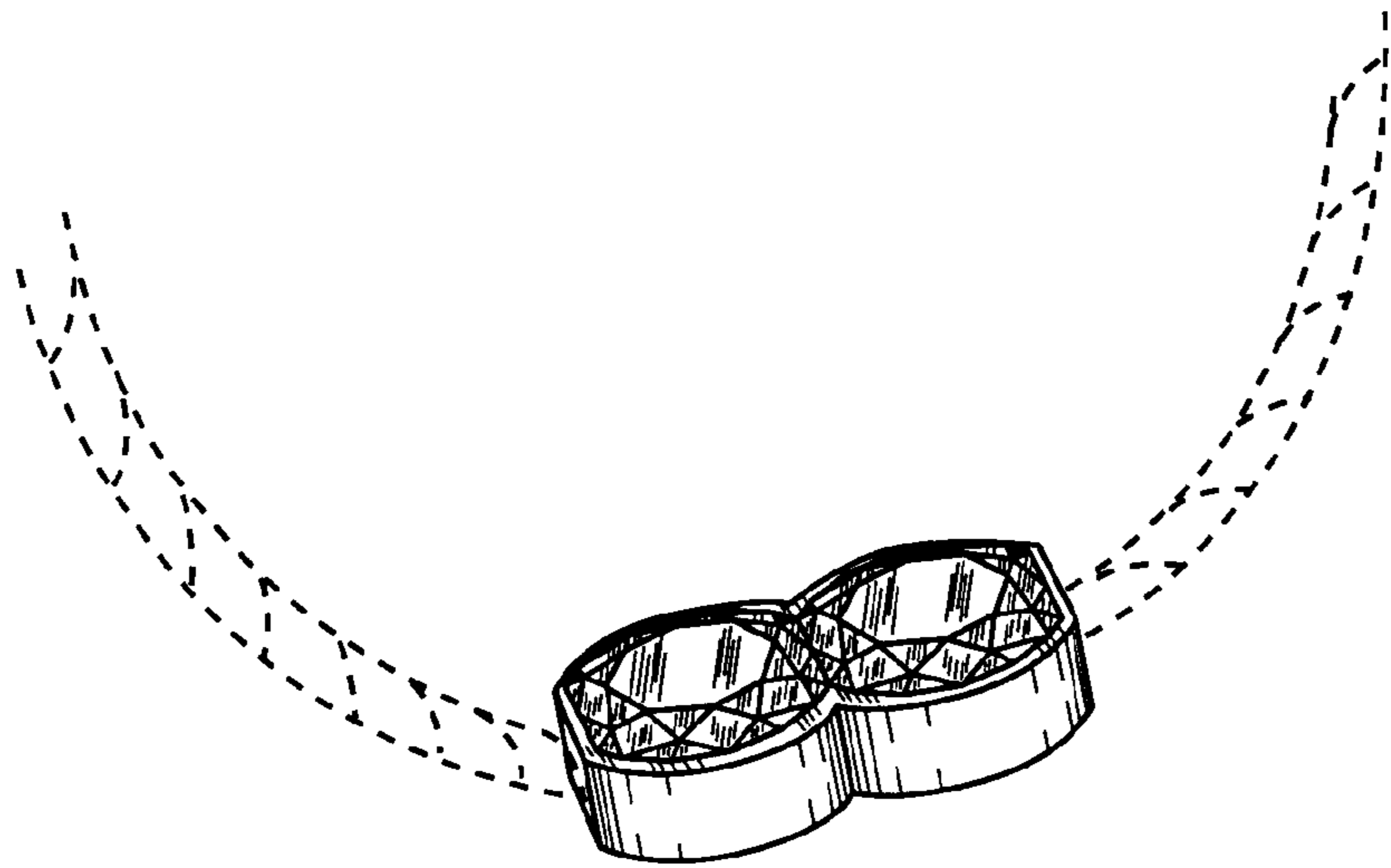

FIG. 10

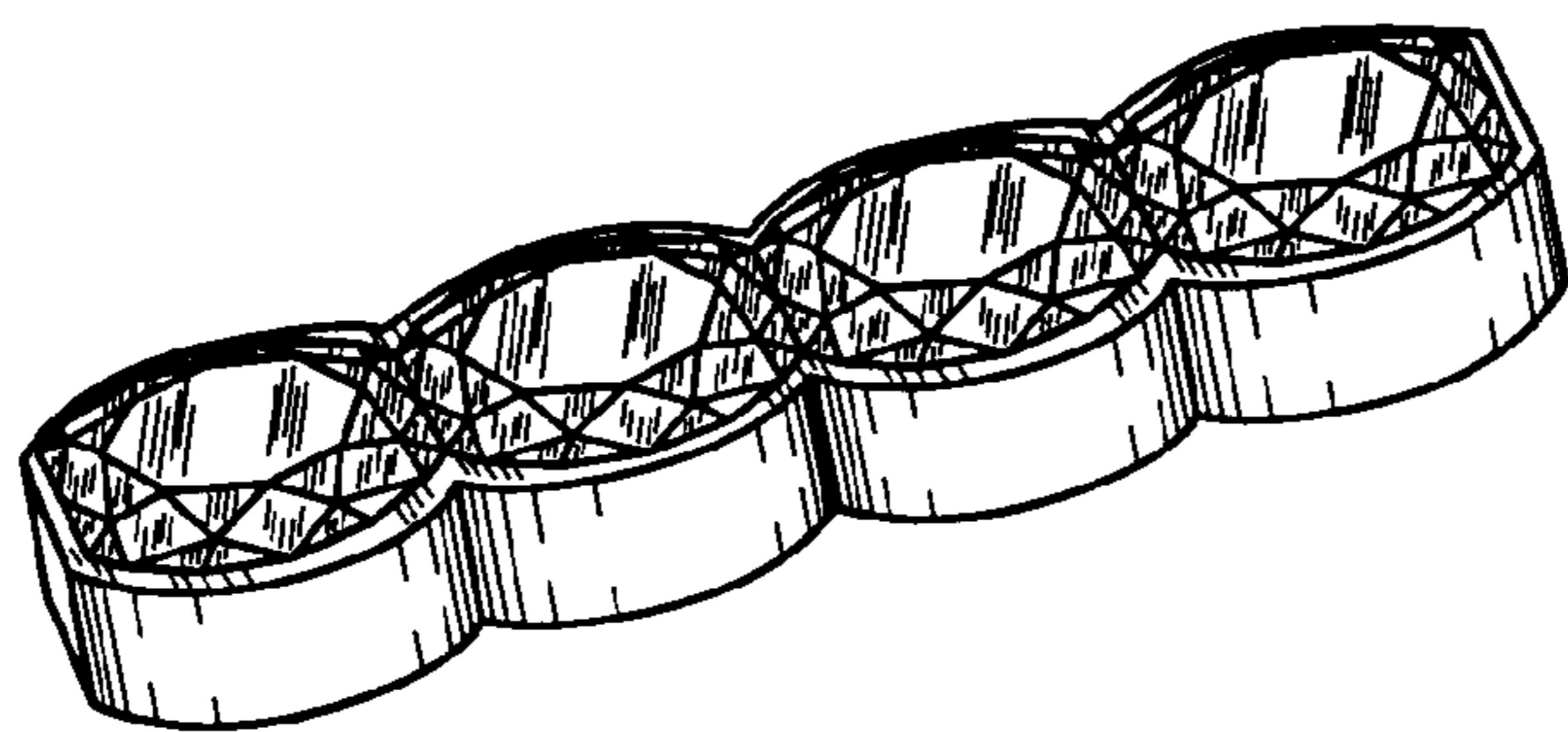

FIG. 11