



US00D447678B1

(12) **United States Design Patent**
Staton et al.

(10) **Patent No.:** **US D447,678 S**

(45) **Date of Patent:** **** Sep. 11, 2001**

(54) **TOOL HANDLE**

D. 386,382 * 11/1997 Shiao D8/107
D. 415,007 * 10/1999 Jimenez et al. D8/107
490,459 * 1/1893 Straus .

(75) Inventors: **John Staton**, Bristol, CT (US); **Eric Ranieri**, Besancon (FR)

* cited by examiner

(73) Assignee: **The Stanley Works**, New Britain, CT (US)

Primary Examiner—Alan P. Douglas
Assistant Examiner—Clare E. Heflin

(**) Term: **14 Years**

(57) **CLAIM**

(21) Appl. No.: **29/127,675**

The ornamental design for a tool handle, as shown and described.

(22) Filed: **Aug. 11, 2000**

DESCRIPTION

(51) **LOC (7) Cl.** **08-04**

(52) **U.S. Cl.** **D8/107; D8/DIG. 7**

(58) **Field of Search** D8/21, 27, 47,
D8/82-87, 99, 100, 101, DIG. 7; 16/DIG. 12,
DIG. 18, DIG. 19, 110.1, 421, 422, 430,
431, 435; D7/393, 395, 688, 693; 81/177.1,
436-438, 489-492

FIG. 1 is a front and top perspective view of a tool handle showing our new design;
FIG. 2 is a top plan view thereof;
FIG. 3 is a bottom plan view thereof;
FIG. 4 is a left side elevational view thereof, the right side elevational view being a mirror image thereof;
FIG. 5 is a rear elevational view thereof; and,
FIG. 6 is a front elevational view thereof.

(56) **References Cited**

U.S. PATENT DOCUMENTS

D. 152,155 * 12/1948 Jacoff D8/82

1 Claim, 3 Drawing Sheets

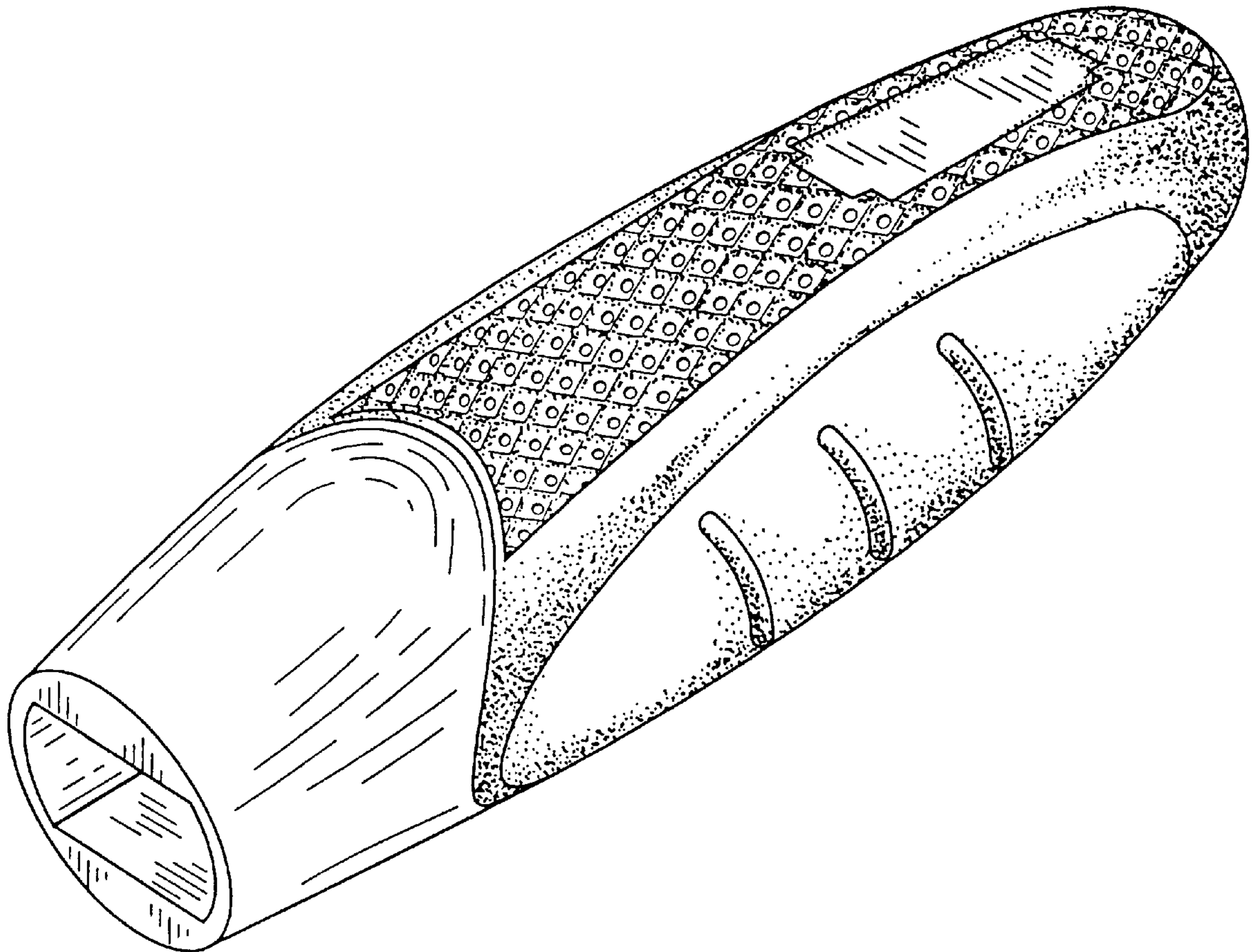

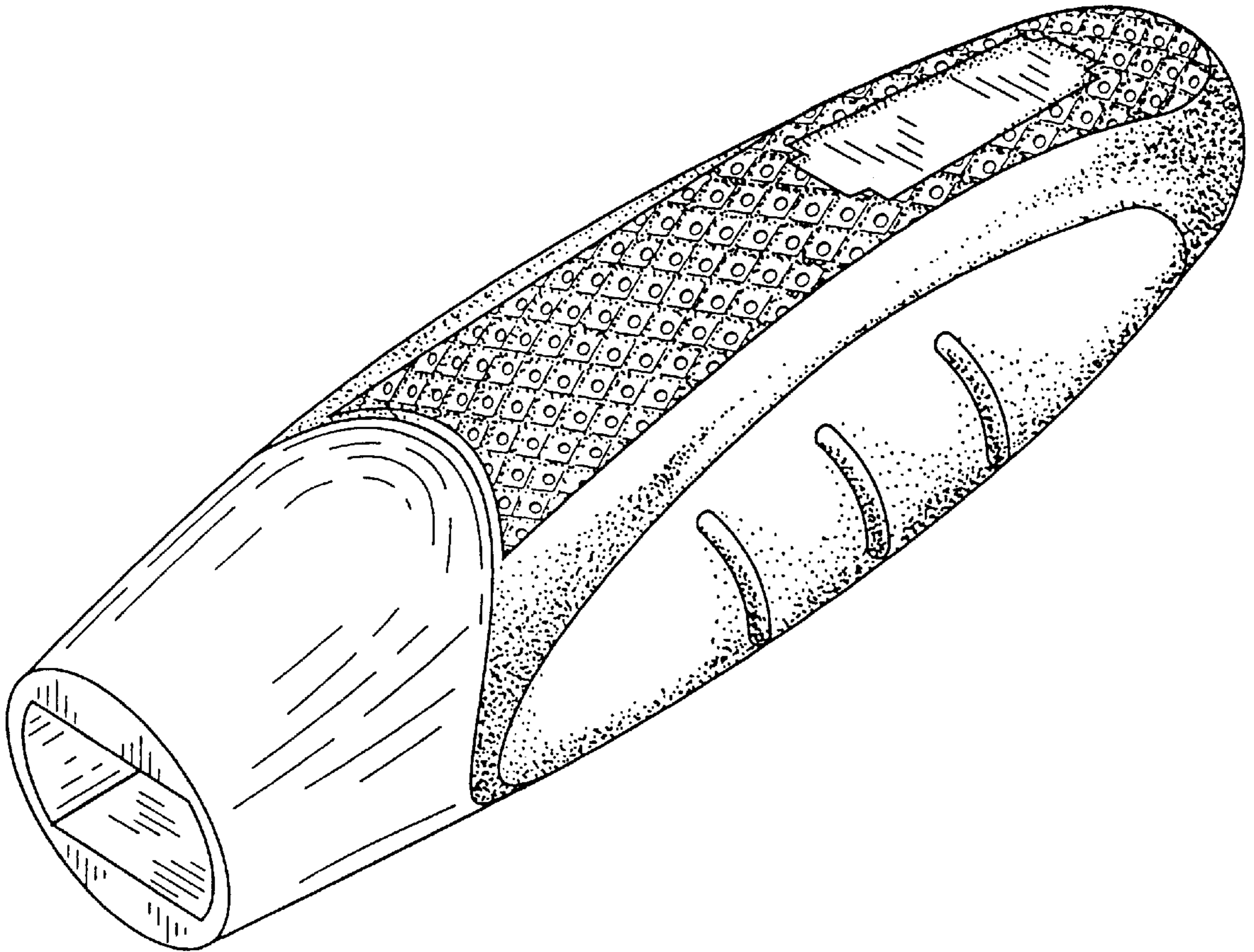

FIG. 1

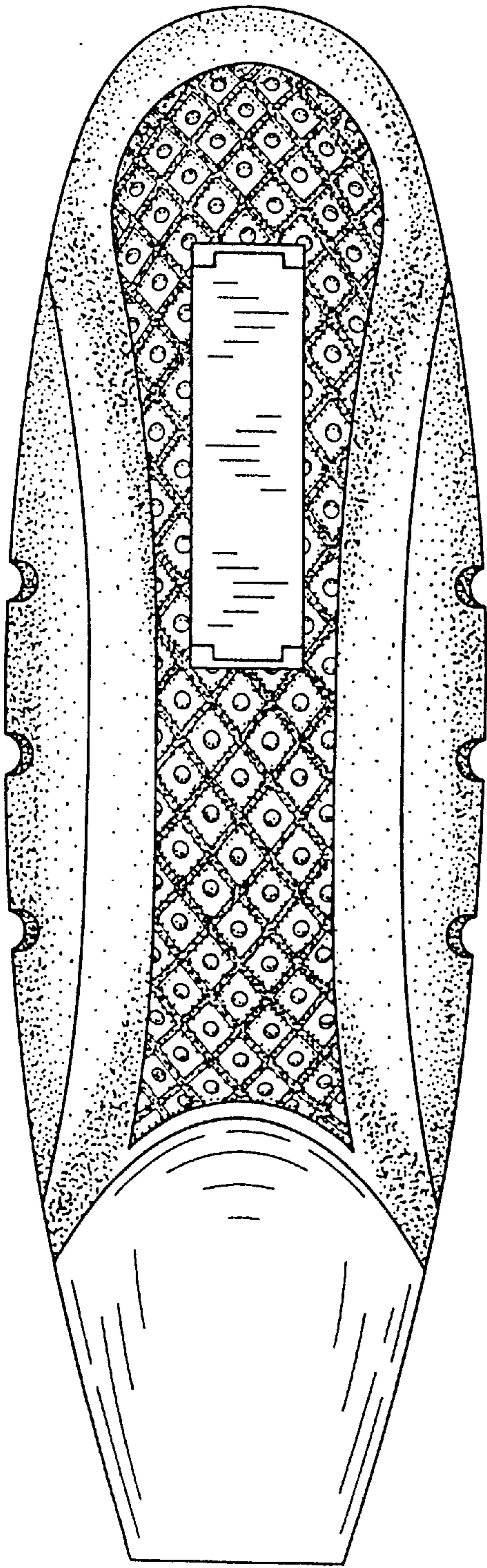

FIG. 2

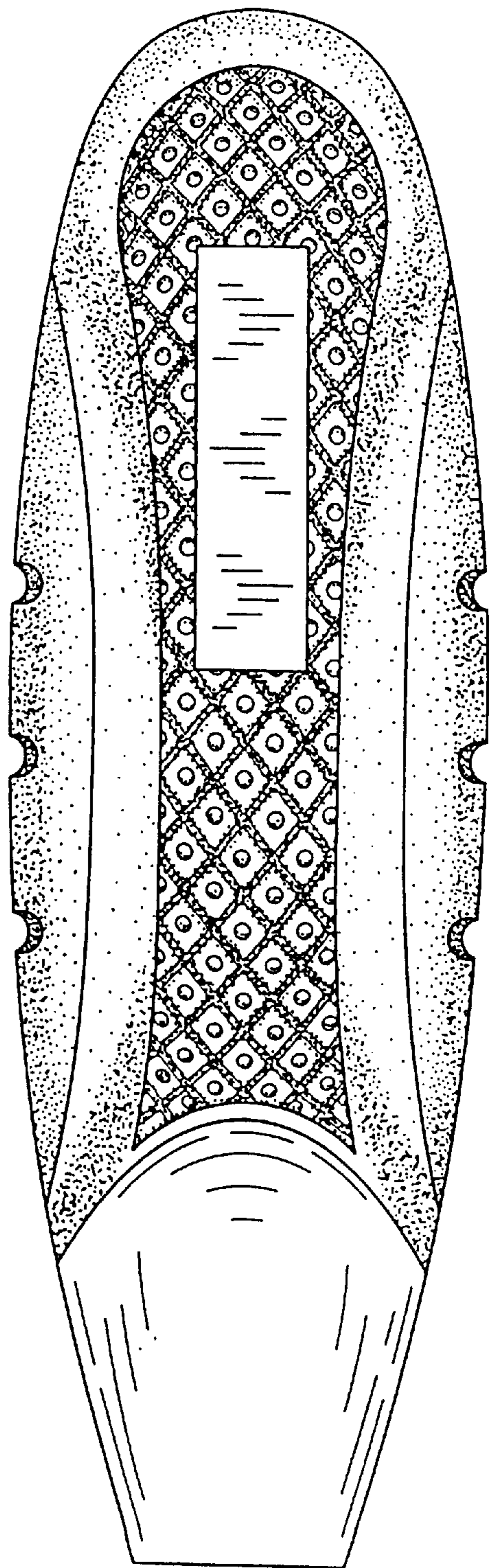

FIG. 3

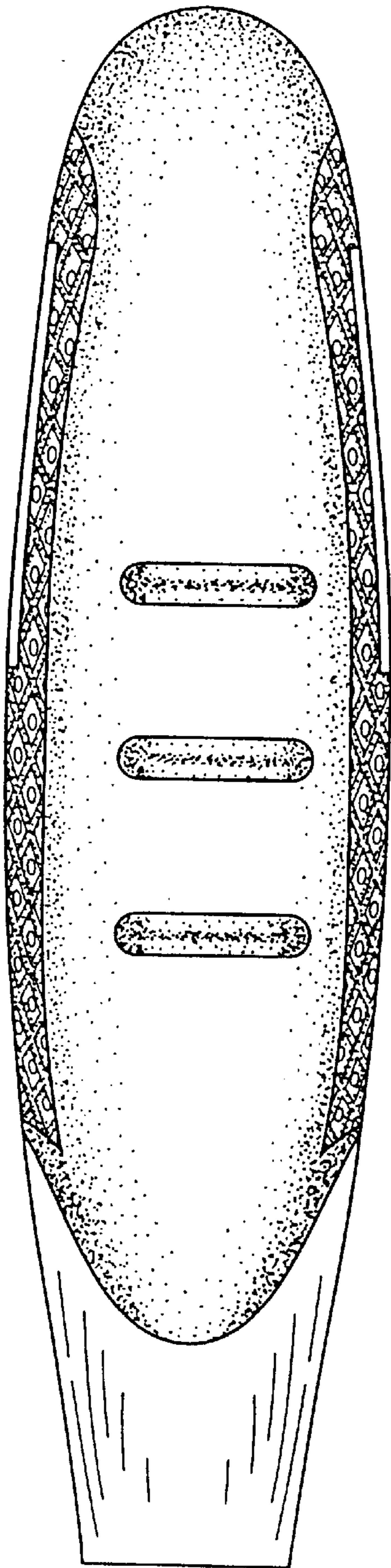

FIG. 4

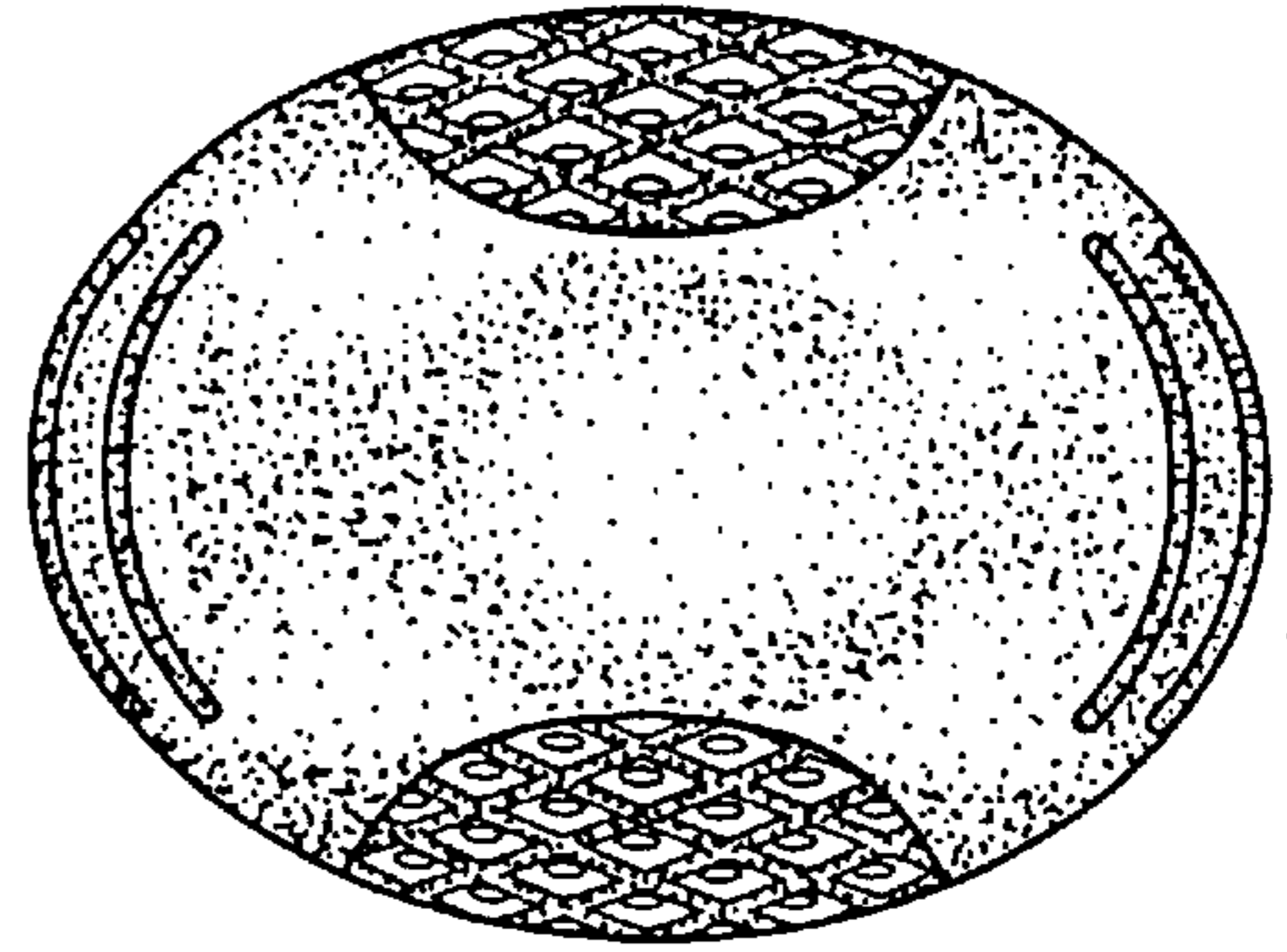

FIG. 5

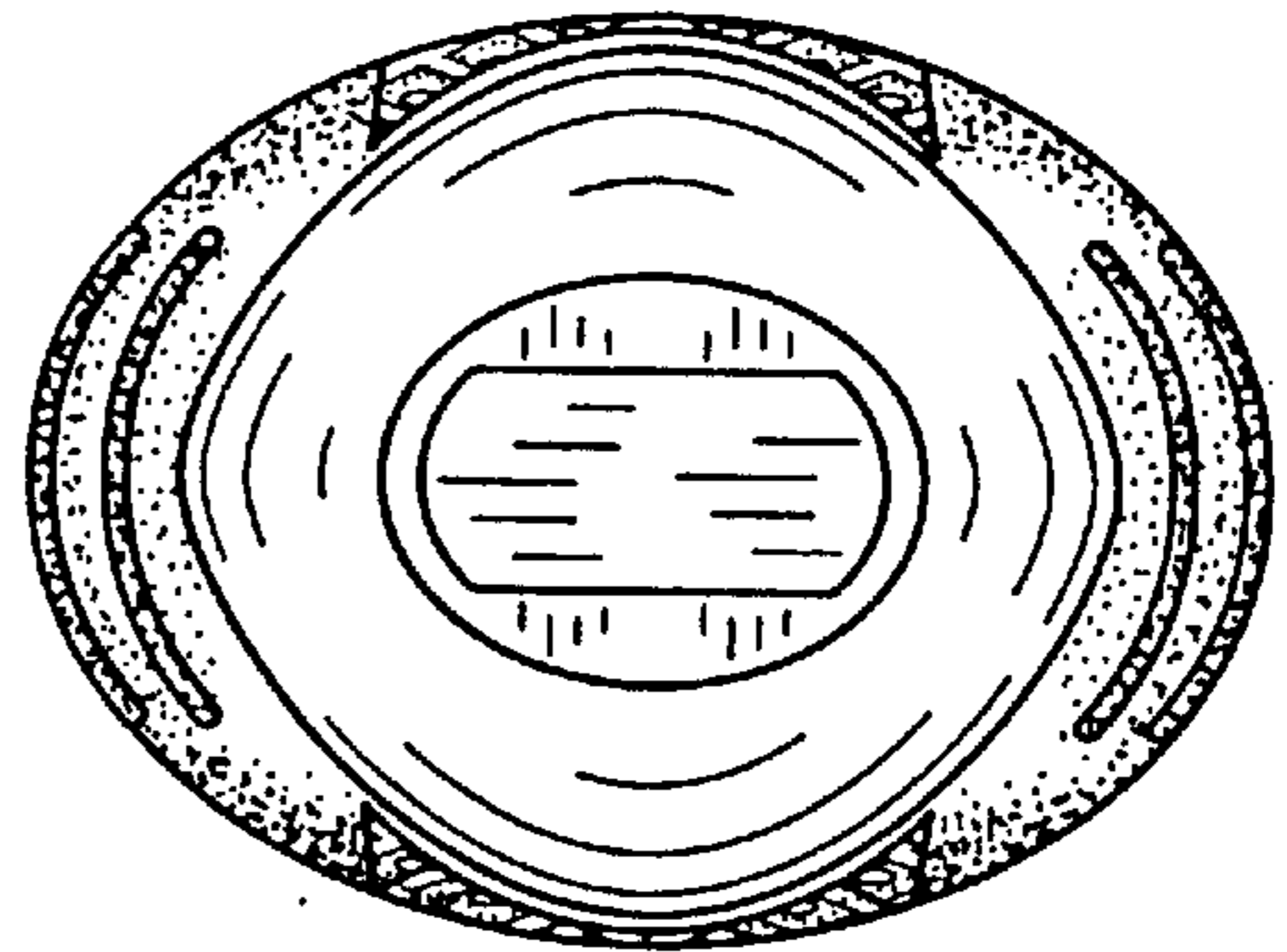

FIG. 6