



US00D447650B1

(12) **United States Design Patent**
Atkins

(10) **Patent No.:** **US D447,650 S**

(45) **Date of Patent:** **** Sep. 11, 2001**

(54) **EQUIPMENT CONSOLE**

(76) **Inventor:** **William D. Atkins**, Rte. 3, Box
4374-A, Osage Beach, MO (US) 65065

(**) **Term:** **14 Years**

(21) **Appl. No.:** **29/119,103**

(22) **Filed:** **Feb. 24, 2000**

| | | |
|-----------|---------|---------------------|
| 3,826,206 | 7/1974 | Ruggles . |
| 4,049,331 | 9/1977 | Gutmann, Jr. . |
| 4,113,331 | 9/1978 | Derdzinski et al. . |
| 4,363,587 | 12/1982 | Rooklyn . |
| 4,409,906 | 10/1983 | Alneng . |
| 4,838,177 | 6/1989 | Vander Park . |
| 4,986,194 | 1/1991 | Bollman . |
| 5,341,749 | 8/1994 | Noakes . |
| 5,402,501 | 3/1995 | Silfvajt et al. . |
| 5,477,337 | 12/1995 | Schuler . |

Related U.S. Application Data

(62) Division of application No. 29/092,337, filed on Aug. 17, 1998, now Pat. No. Des. 424,324.

(51) **LOC (7) Cl.** **06-06**

(52) **U.S. Cl.** **D6/495; D6/426; D6/480**

(58) **Field of Search** D6/422-428, 495,
D6/499; D14/127, 239; 312/194-196, 239,
208.1, 198, 204; 108/59, 50.01, 50.02,
64, 111, 155

(56) **References Cited**

U.S. PATENT DOCUMENTS

| | | | |
|--------------|---------|---------------------|--------|
| D. 202,196 | 9/1965 | Beckman . | |
| D. 216,889 | 3/1970 | Staley et al. . | |
| D. 220,113 | 3/1971 | Trombly . | |
| D. 222,977 | 2/1972 | Schubert et al. . | |
| D. 239,350 | 3/1976 | Vogt . | |
| D. 291,196 | 8/1987 | Ito et al. . | |
| D. 300,490 | 4/1989 | Helstab . | |
| D. 349,705 | 8/1994 | Ito et al. . | |
| D. 396,467 | 7/1998 | Atkins . | |
| D. 424,324 * | 5/2000 | Atkins | D6/426 |
| 2,404,182 | 7/1946 | Kump, Jr. . | |
| 2,905,334 | 9/1959 | Gottschalk et al. . | |
| 3,001,844 | 9/1961 | Spring . | |
| 3,159,438 | 12/1964 | Carlson et al. . | |

OTHER PUBLICATIONS

Brochure entitled, "Argosy Console, Inc.—Power Housing—Your Mackie 8-Bus System", dated 1996.

* cited by examiner

Primary Examiner—Janice E. Seeger

(74) *Attorney, Agent, or Firm*—Senniger, Powers, Leavitt & Roedel

(57) **CLAIM**

The ornamental design for an equipment console, as shown and described.

DESCRIPTION

FIG. 1 is a perspective of an equipment console of the present invention;
FIG. 2 is a front elevation of the console;
FIG. 3 is a left side elevation of the console, the right side elevation being a mirror image of the left side elevation;
FIG. 4 is a top plan of the console;
FIG. 5 is a rear elevation of the console; and,
FIG. 6 is a bottom plan of the console.
The broken lines shown in the drawings indicate environmental structure and portions of the console which form no part of the design.

1 Claim, 6 Drawing Sheets

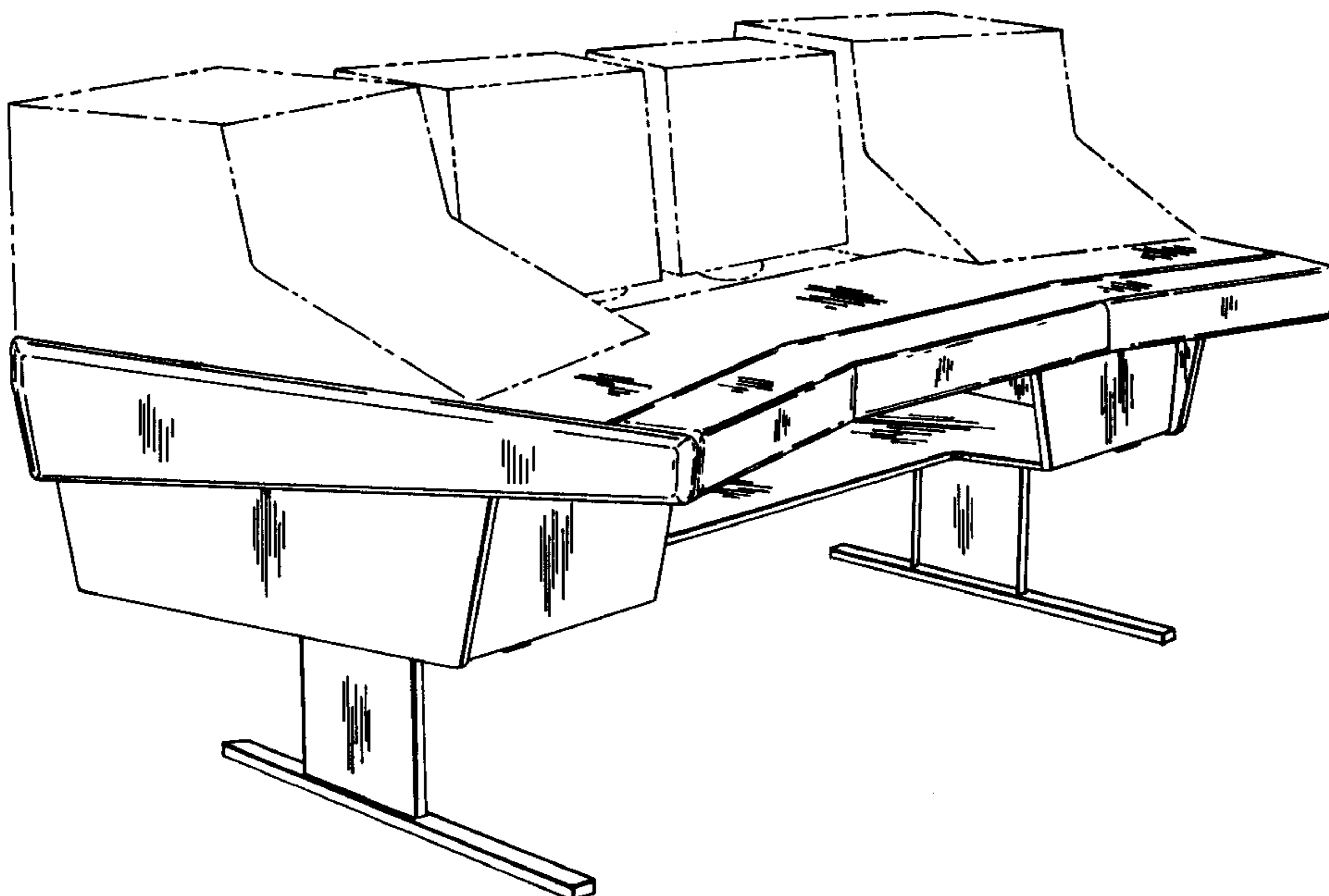

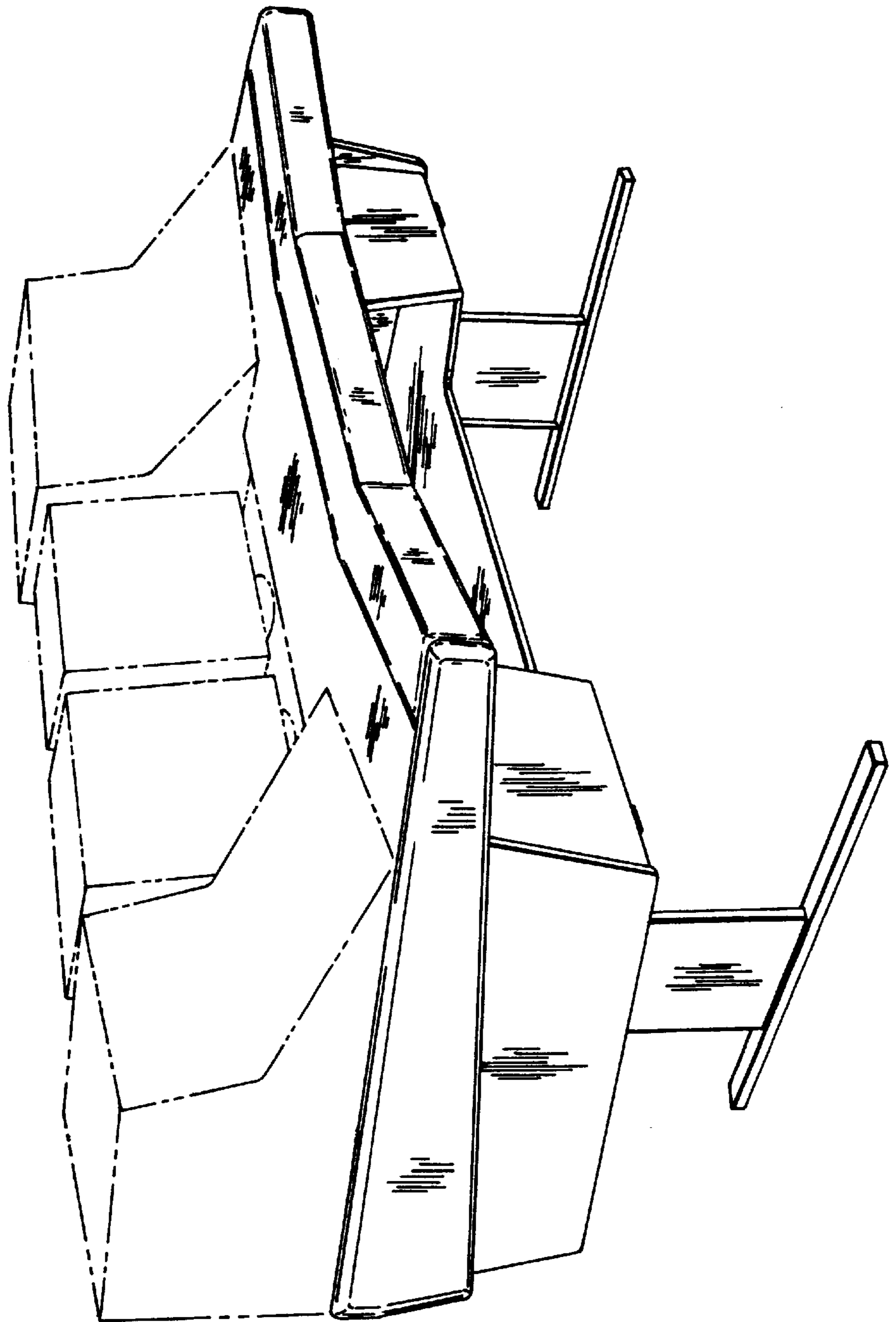

FIG. 1

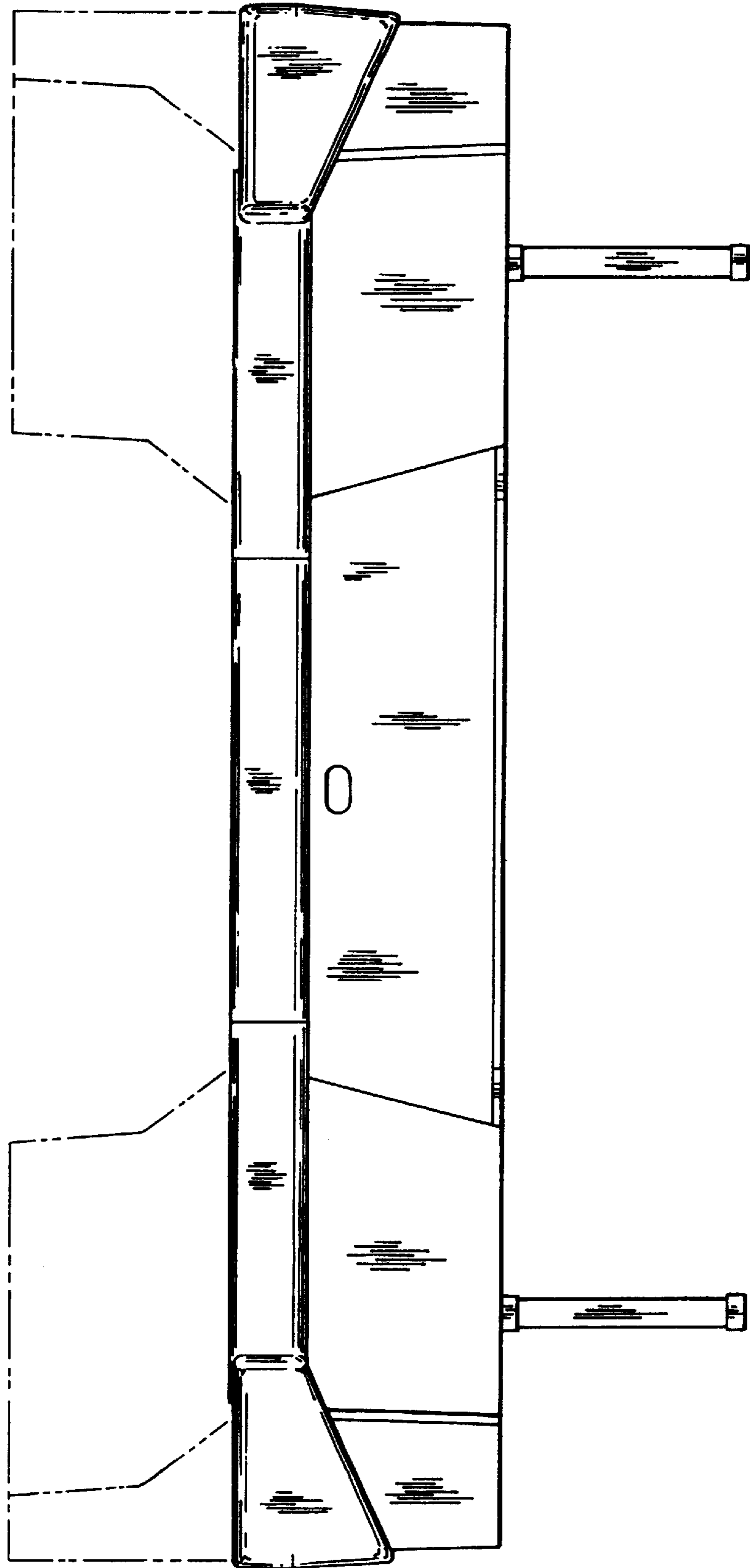
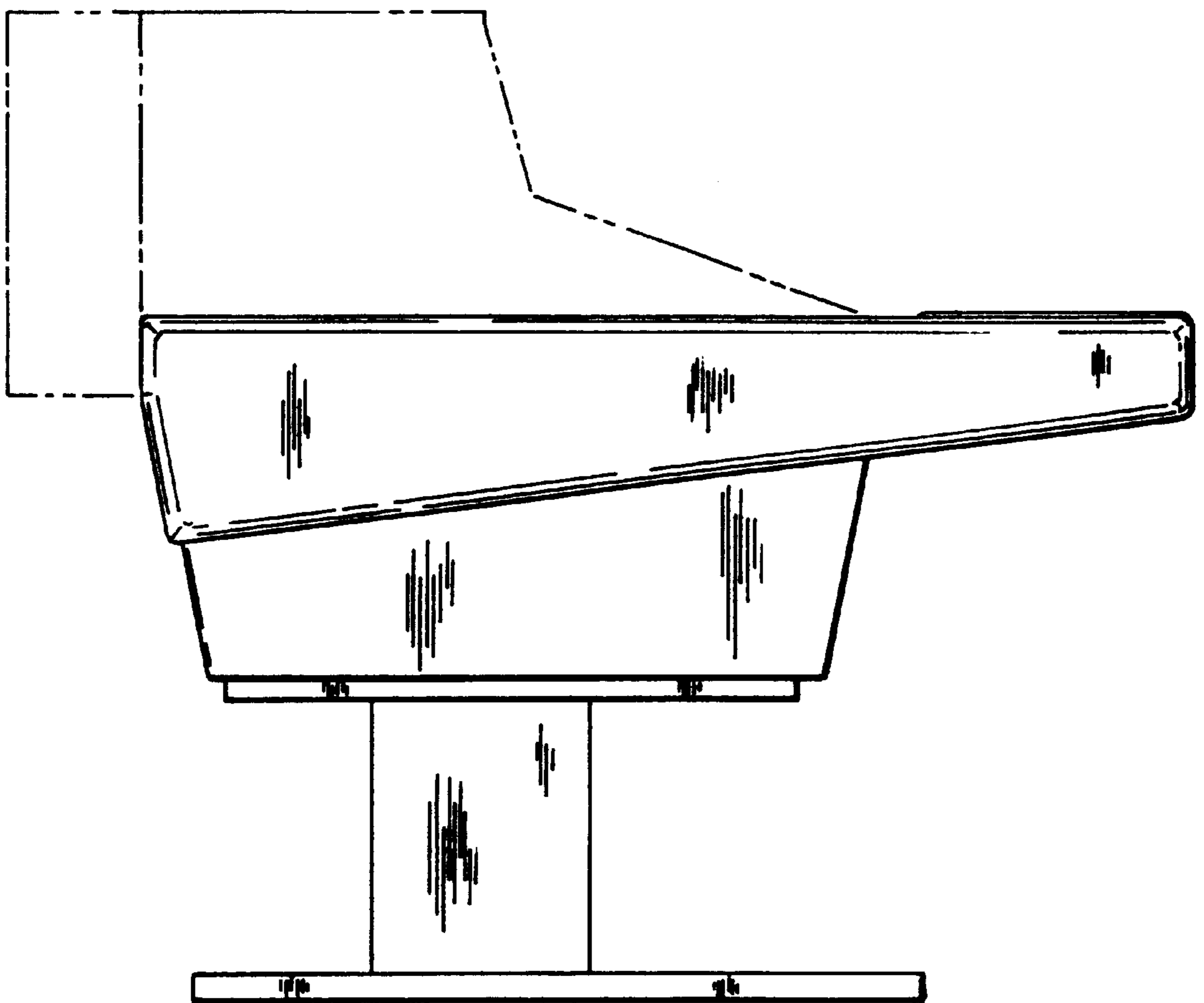

FIG. 2

FIG. 3



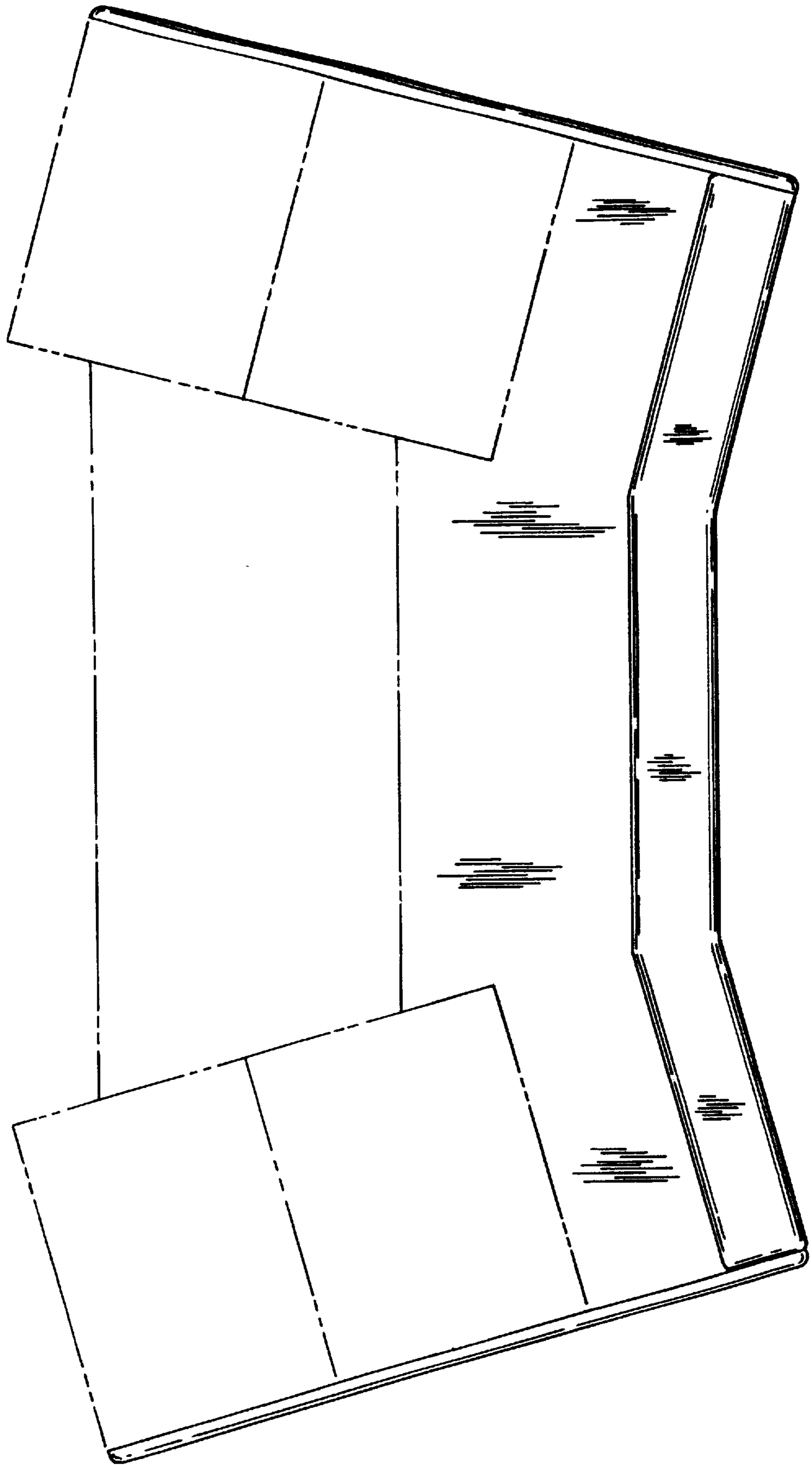

FIG. 4

FIG. 5

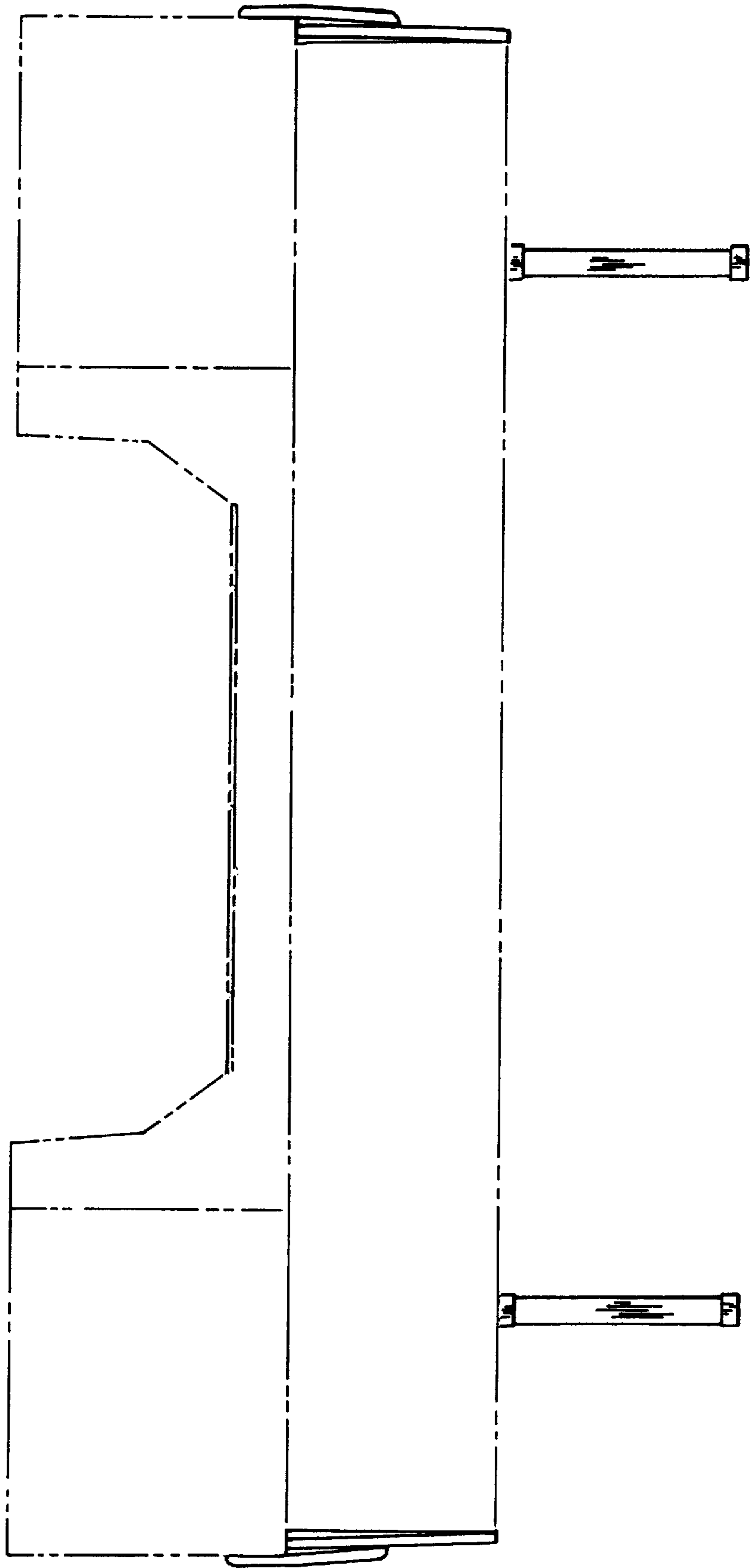

FIG. 6

