



US00D447489B1

(12) **United States Design Patent**
Antony et al.

(10) **Patent No.:** **US D447,489 S**

(45) **Date of Patent:** **** Sep. 4, 2001**

(54) **GEAR HOUSING ASSEMBLY**

(75) Inventors: **Gerhard Antony; Arthur Pantelides,**
both of Virginia Beach; **William Long,**
Chesapeake, all of VA (US)

(73) Assignee: **Sumitomo Machinery Corp. of**
America, Chesapeake, VA (US)

(**) Term: **14 Years**

(21) Appl. No.: **29/122,949**

(22) Filed: **May 8, 2000**

Related U.S. Application Data

(60) Division of application No. 29/103,589, filed on Apr. 16, 1999, which is a continuation-in-part of application No. 29/102,575, filed on Mar. 26, 1999, now Pat. No. Des. 431,572.

(51) **LOC (7) Cl.** **15-01**

(52) **U.S. Cl.** **D15/5**

(58) **Field of Search** D15/5-7, 148;
74/489, 606 R, 606 A, 607; 474/82, 144,
146; 476/42; 20/606 R; D12/124

(56) **References Cited**

U.S. PATENT DOCUMENTS

- D. 327,272 * 6/1992 Cadotte et al. D15/7
- D. 327,273 * 6/1992 Cadotte et al. D15/7

- D. 356,094 * 3/1995 Curtis D15/5
- D. 405,096 * 2/1999 Dudeck D15/7
- D. 410,659 * 6/1999 Lannoch D15/5
- D. 431,572 * 10/2000 Antony et al. D15/5

* cited by examiner

Primary Examiner—Melody N. Brown

(74) *Attorney, Agent, or Firm*—Arent Fox Kintner Plotkin & Kahn, PLLC

(57) **CLAIM**

The ornamental design for a gear housing assembly, as shown and described.

DESCRIPTION

FIG. 1 is a perspective view of an embodiment showing our new design configured solely as a gear housing assembly with the mounting structure, input shaft structure and output shaft shown in dotted line;

FIG. 2 is a top view thereof;

FIG. 3 is a front view thereof;

FIG. 4 is a back view thereof;

FIG. 5 is a left side view thereof;

FIG. 6 is a right side view thereof; and,

FIG. 7 is a bottom view thereof.

The items shown in broken lines in the various views of the Figures do not form a part of our inventive design and are not claimed herein.

1 Claim, 5 Drawing Sheets

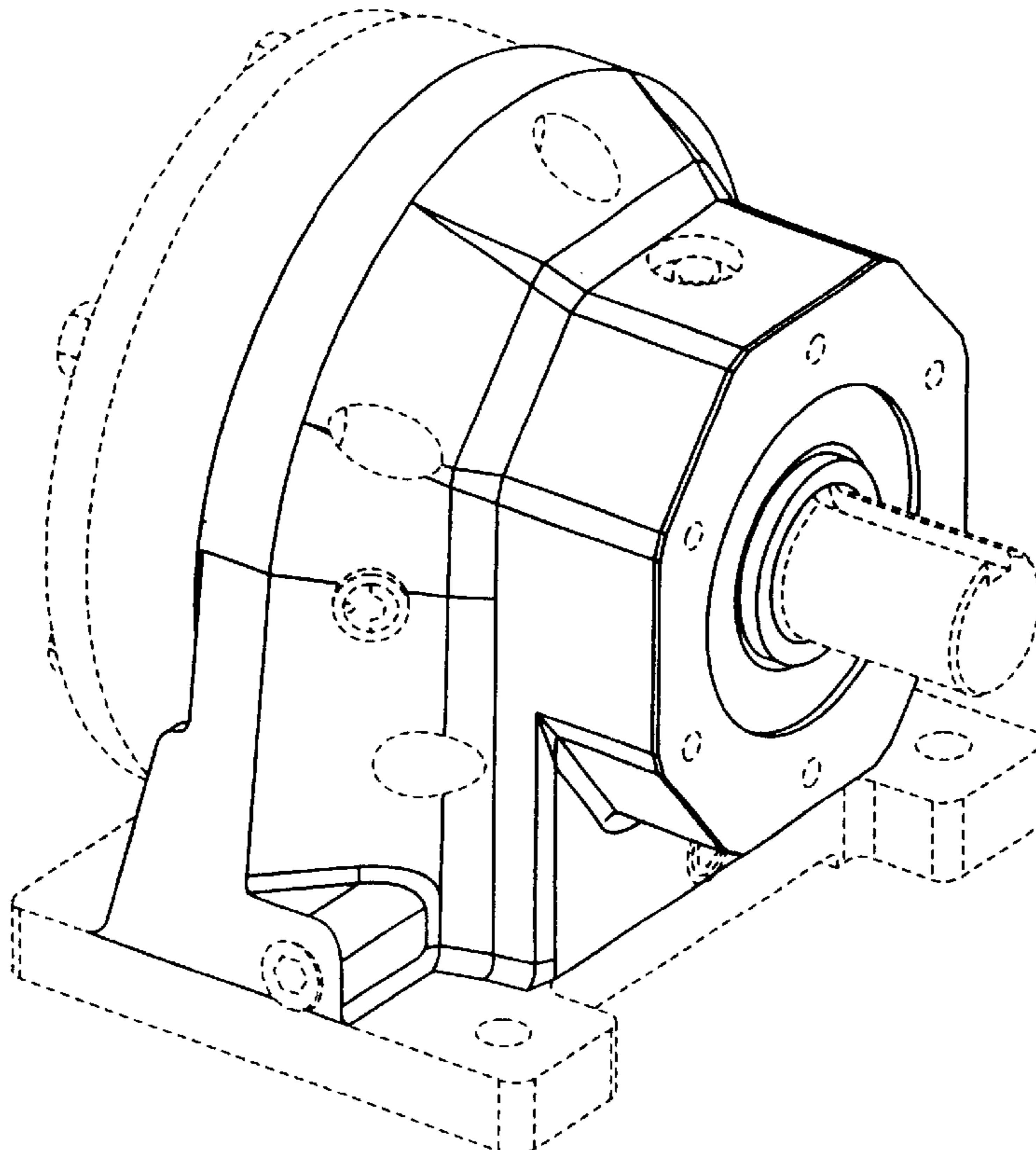

Fig. 1

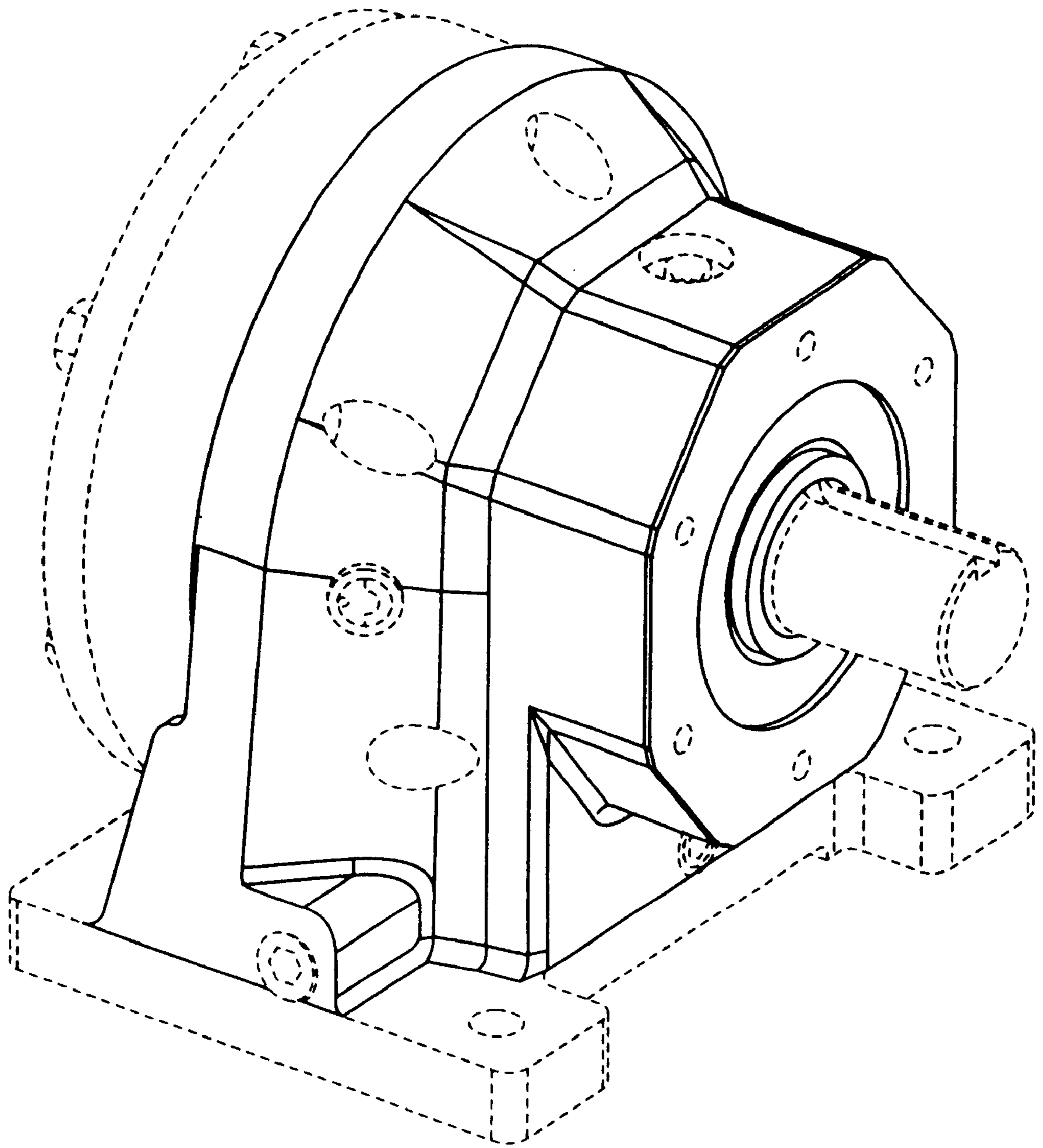
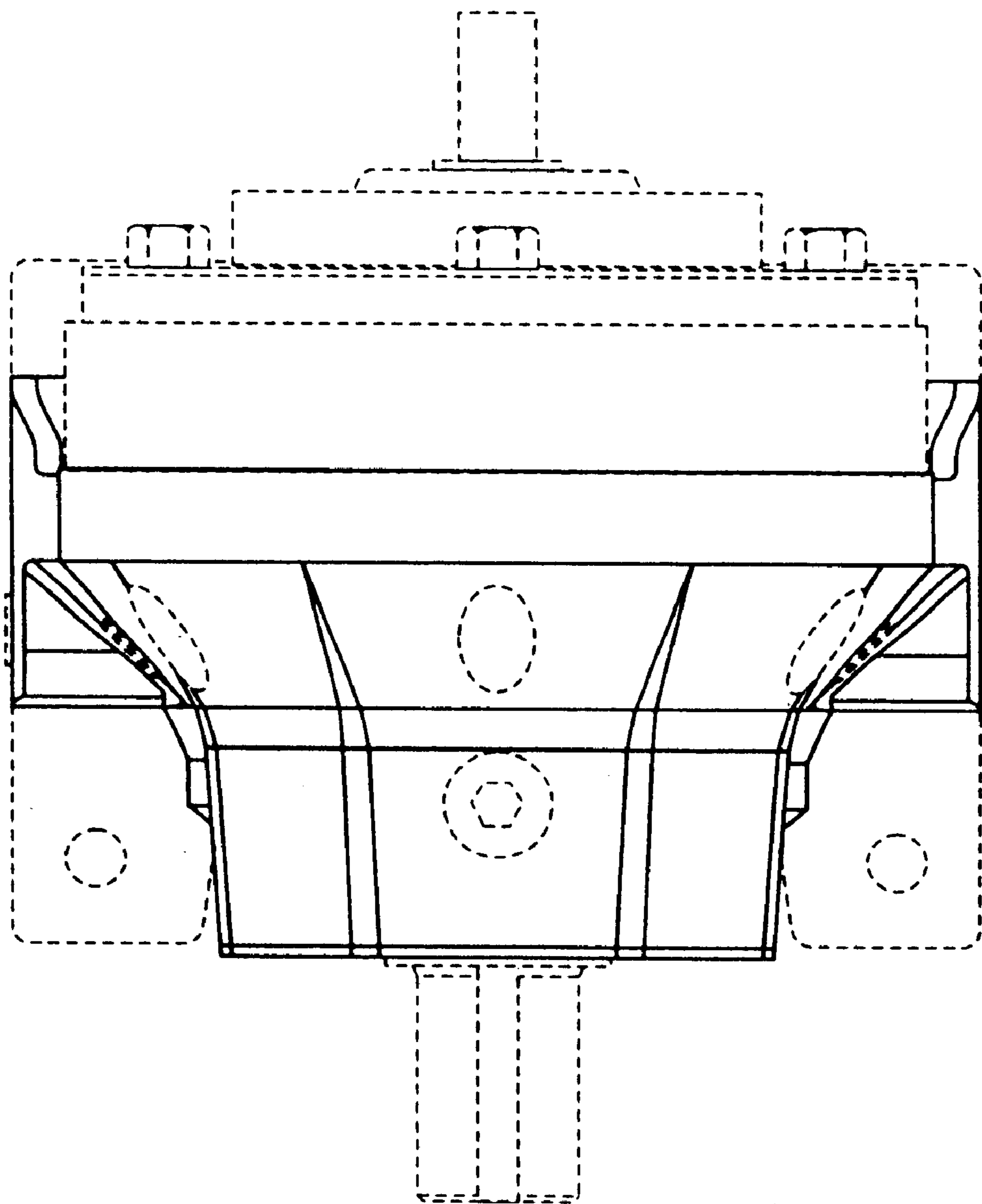

Fig. 2



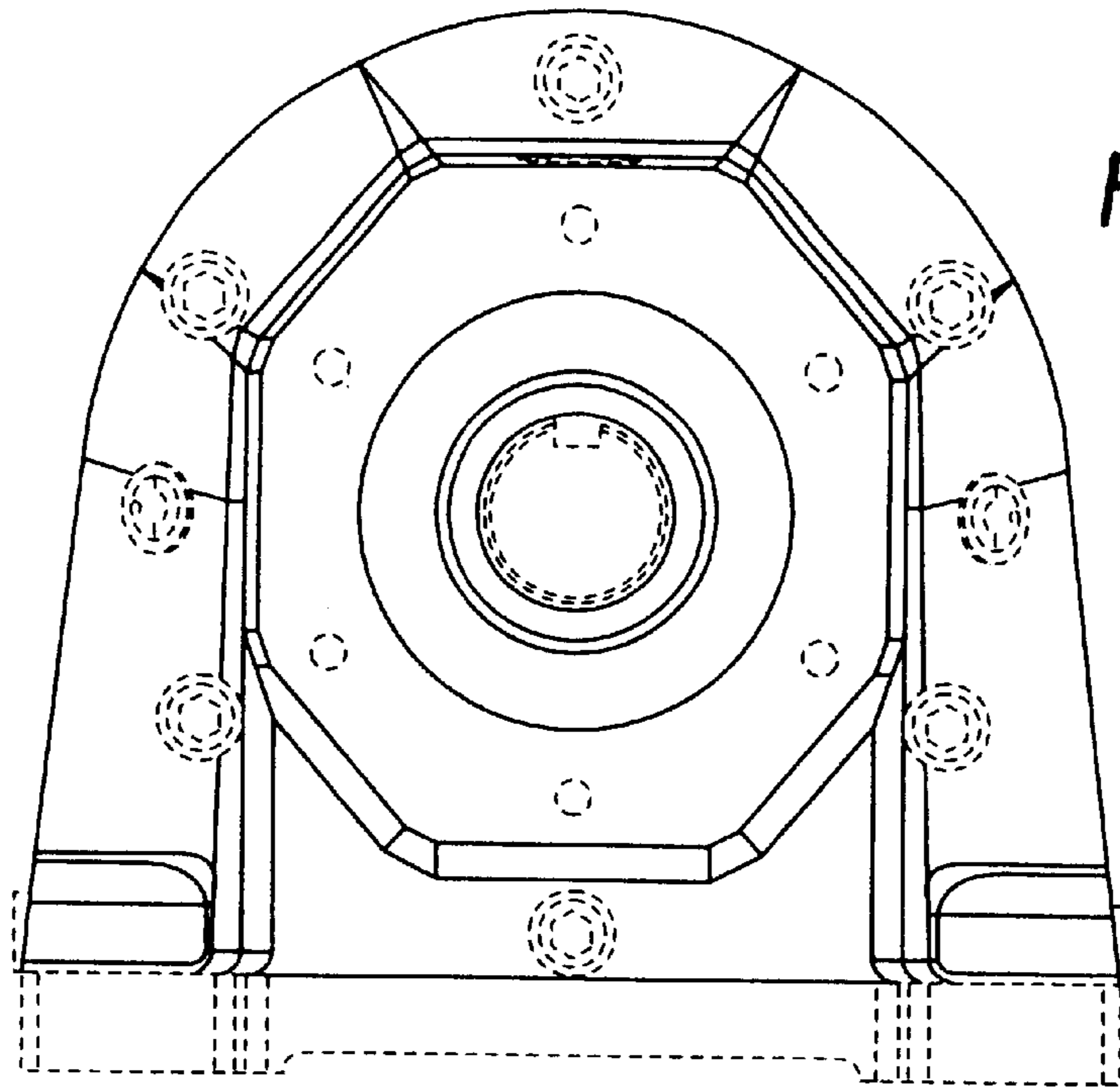
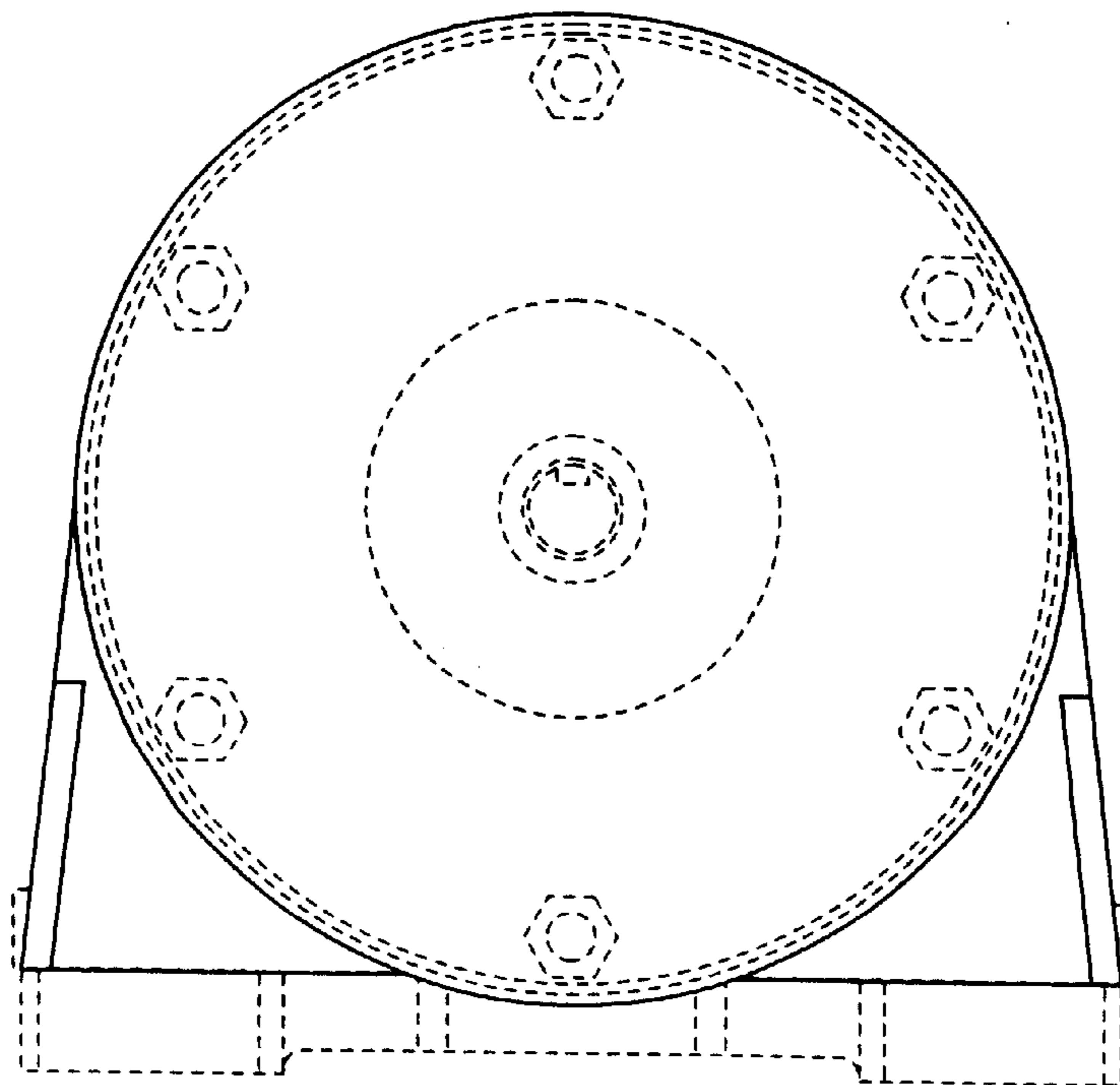

Fig. 3

Fig. 4



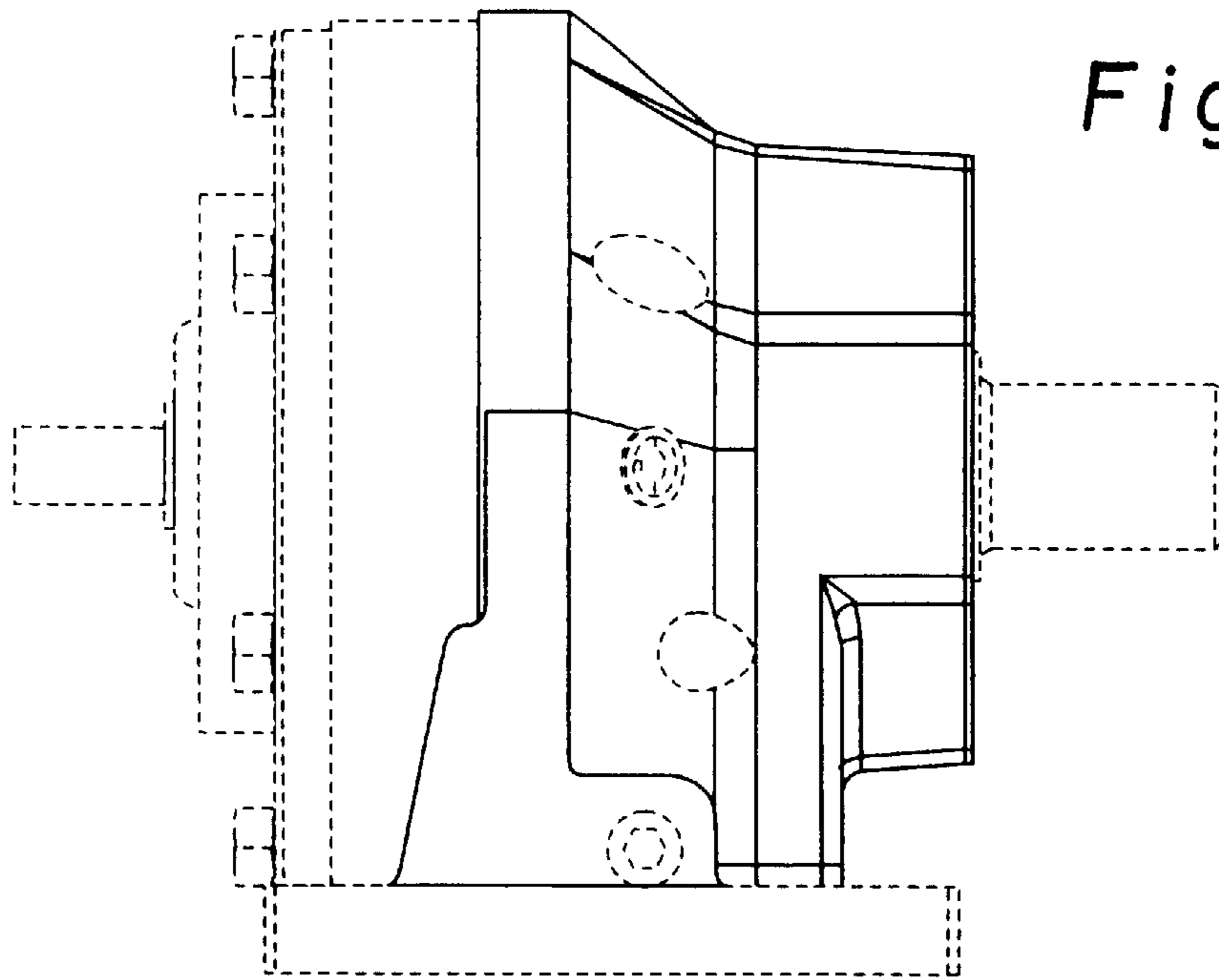

Fig. 5

Fig. 6

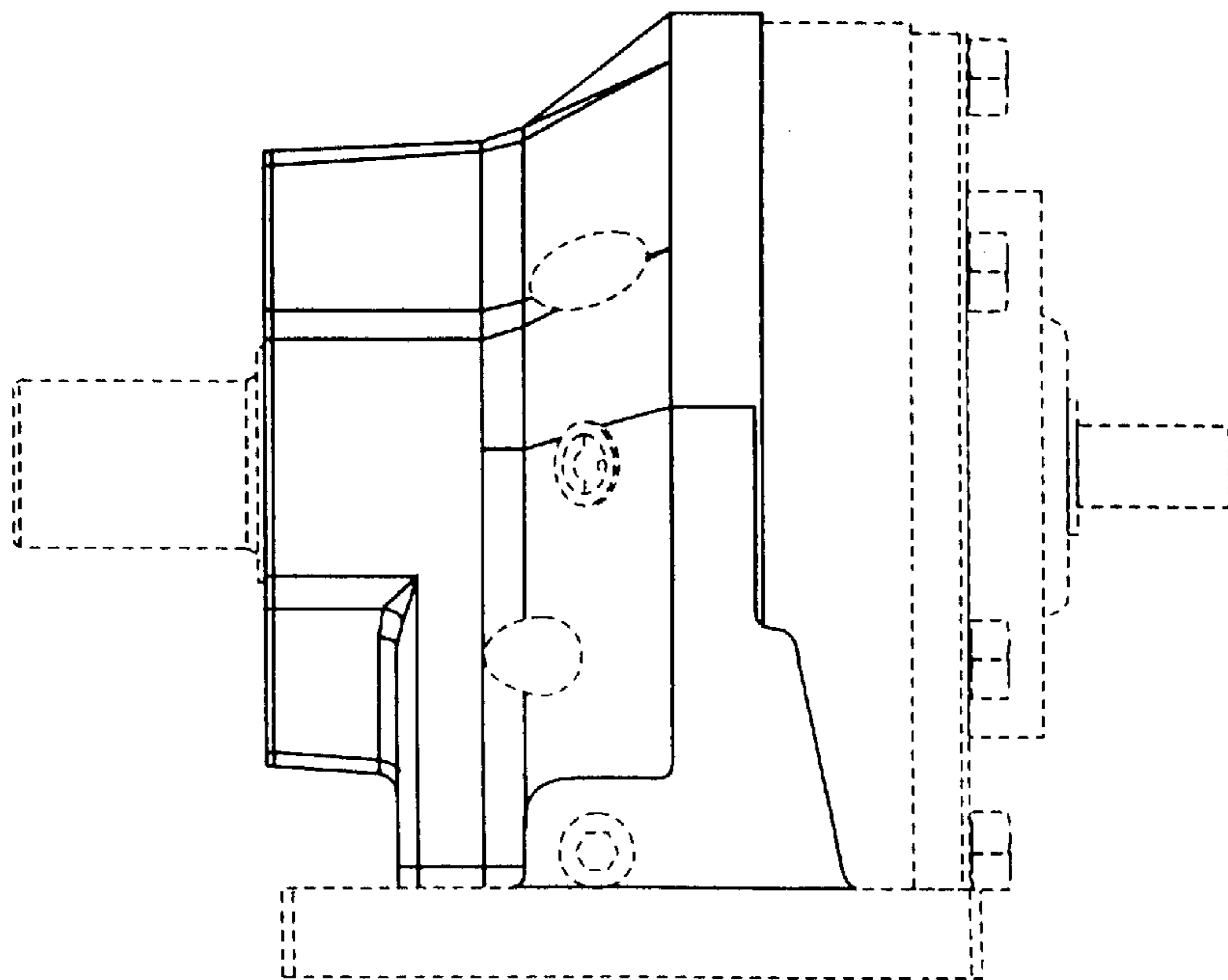

Fig. 7

