



US00D447449B1

(12) **United States Design Patent**
Guspodin

(10) **Patent No.:** **US D447,449 S**

(45) **Date of Patent:** **** Sep. 4, 2001**

(54) **TIRE SHOULDER REGION**

(75) **Inventor:** **James G. Guspodin**, Akron, OH (US)

(73) **Assignee:** **Bridgestone/Firestone Research, Inc.**,
Akron, OH (US)

(**) **Term:** **14 Years**

(21) **Appl. No.:** **29/132,913**

(22) **Filed:** **Nov. 17, 2000**

D. 362,223	*	9/1995	Attinello et al.	D12/152
D. 368,686		4/1996	Haas et al.	D12/147
D. 369,769	*	5/1996	Attinello et al.	D12/152
D. 397,649		9/1998	Grosskopf et al.	D12/147
D. 413,287		8/1999	Brown et al.	D12/147
D. 418,458		1/2000	Kemp, Jr.	D12/147
1,225,880	*	5/1917	Sprague	152/523
1,244,209	*	10/1917	Hickman	152/523
1,489,237	*	4/1924	Donham	D12/152
2,477,754	*	8/1949	Kraft	152/209.16
2,800,098	*	7/1957	Crosby, Jr.	152/523
2,874,745	*	2/1959	Wann	152/523

Related U.S. Application Data

(62) Division of application No. 29/127,463, filed on Aug. 7, 2000.

(51) **LOC (7) Cl.** **12-15**

(52) **U.S. Cl.** **D12/152**

(58) **Field of Search** D12/134-152;
152/209.1, 209.3, 209.9, 209.16, 209.18,
209.25, 209.27, 902

* cited by examiner

Primary Examiner—Robert M. Spear

(74) *Attorney, Agent, or Firm*—Thomas R. Kingsbury;
Michael Sand; John H. Hornickel

(57) **CLAIM**

The ornamental design for a tire shoulder region, as shown and described.

DESCRIPTION

FIG. 1 is a right side perspective view of a tire shoulder region showing our new design, it being understood that the shoulder region is repeated throughout the circumference of the tire;

FIG. 2 is a front elevational view thereof;

FIG. 3 is a side elevational view thereof; and,

FIG. 4 is an enlarged fragmentary right side perspective view thereof.

The broken lines in the drawings are for illustrative purposes only and form no part of the claimed design.

(56) **References Cited**

U.S. PATENT DOCUMENTS

D. 75,595	*	6/1928	Vrbanac	D12/146
D. 120,687	*	5/1940	Moonan	D12/152
D. 212,520	*	10/1968	Sangiovanni	D12/152
D. 260,872	*	9/1981	Wright et al.	D12/146
D. 274,232		6/1984	Kohno et al.	D12/146
D. 302,412		7/1989	Goergen et al.	D12/146
D. 313,777	*	1/1991	Yamashita	D12/146
D. 329,217		9/1992	Ota et al.	D12/146
D. 337,977		8/1993	Shinohara et al.	D12/147
D. 346,776		5/1994	Haas et al.	D12/147
D. 350,093		8/1994	Fukushima	D12/147

1 Claim, 4 Drawing Sheets

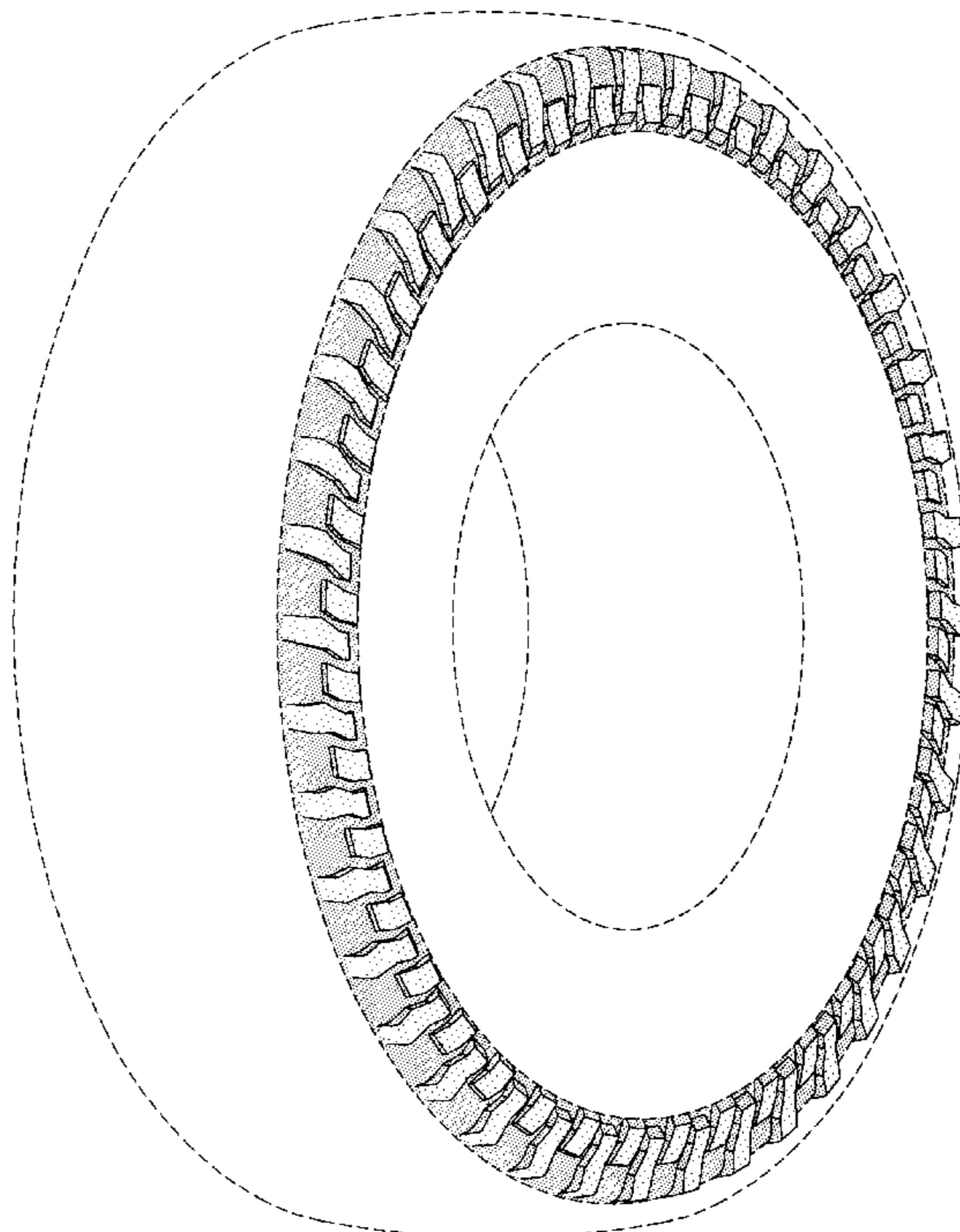

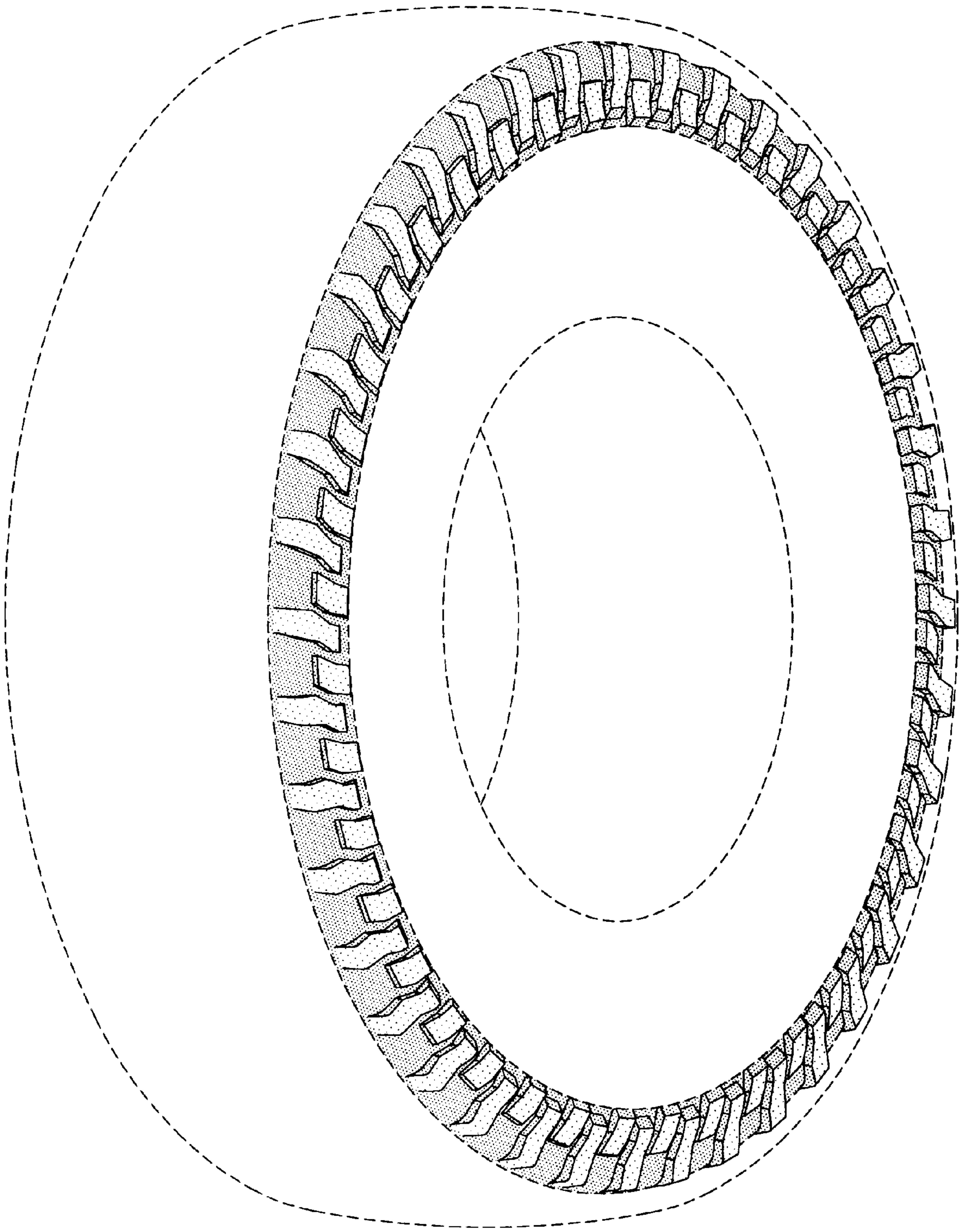

FIG-1

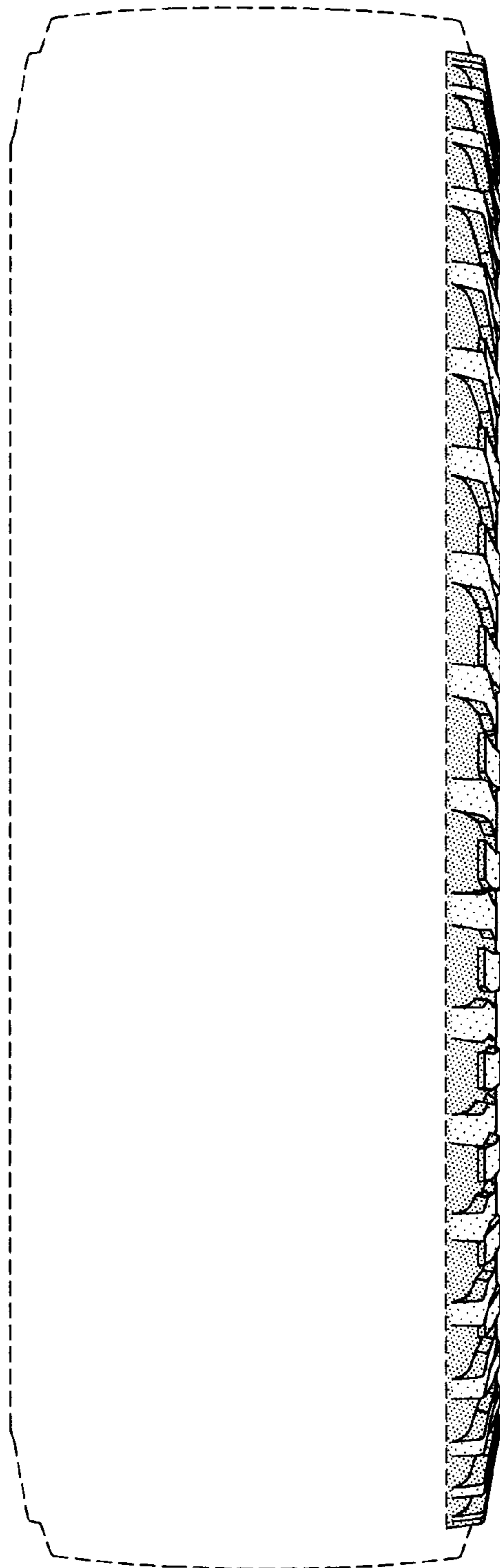

FIG-2

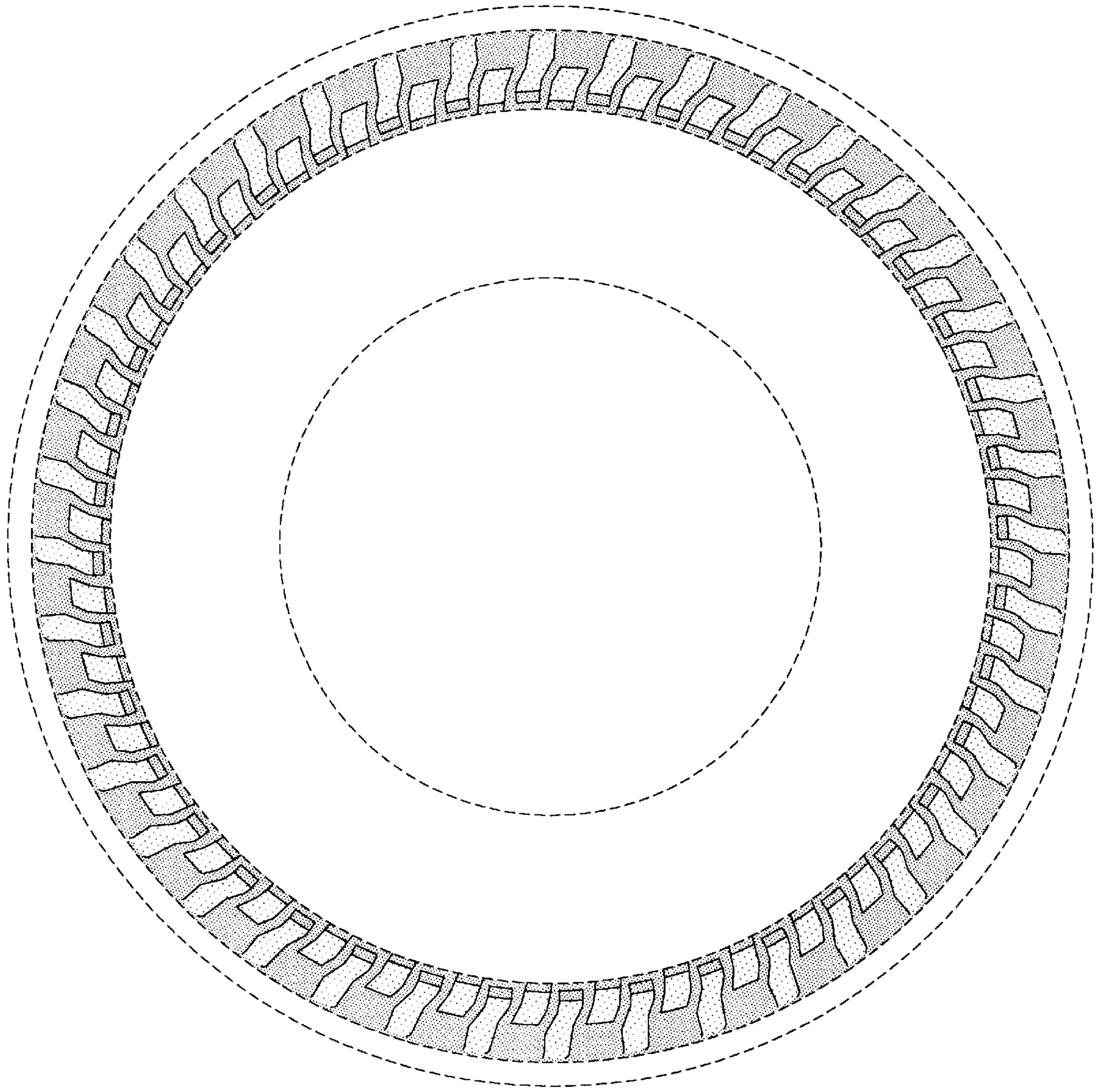

FIG-3

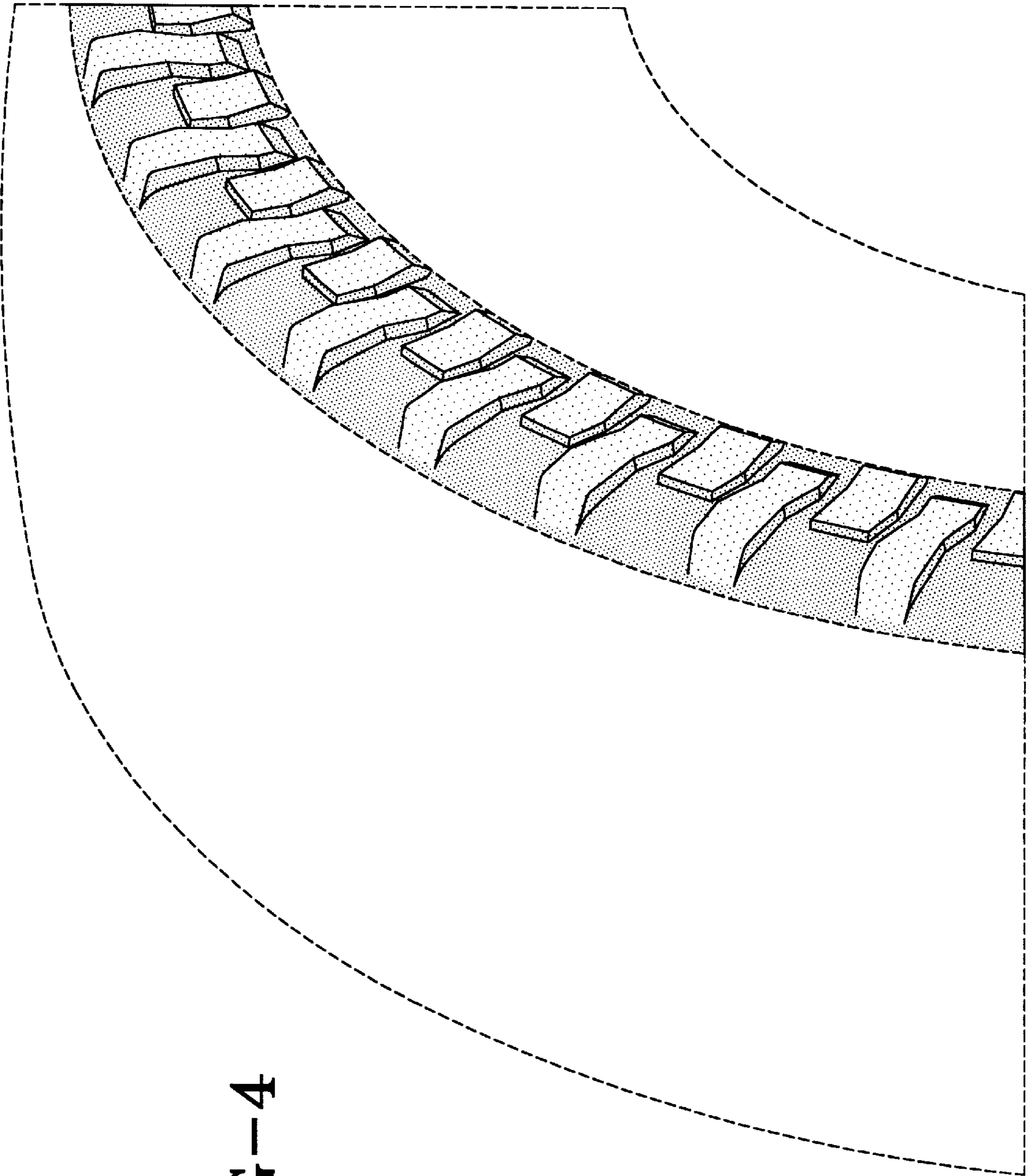

FIG-4