



US00D447342B1

(12) **United States Design Patent**  
**Guy et al.**

(10) **Patent No.:** **US D447,342 S**

(45) **Date of Patent:** **\*\* Sep. 4, 2001**

(54) **CASE**

(75) **Inventors:** **Phyllis Kathryn Guy**, Delray Beach, FL (US); **Alex Dolmatsky**, Studio City, CA (US); **Denise Tedaldi**, Jupiter, FL (US)

(73) **Assignee:** **Levenger Company**, Delray Beach, FL (US)

(\*\*) **Term:** **14 Years**

(21) **Appl. No.:** **29/129,502**

(22) **Filed:** **Sep. 14, 2000**

(51) **LOC (7) Cl.** ..... **03-01**

(52) **U.S. Cl.** ..... **D3/301; D3/303**

(58) **Field of Search** ..... D3/273, 289, 299, D3/301, 303; 190/100, 109, 901, 111, 112, 113, 126

(56) **References Cited**

**U.S. PATENT DOCUMENTS**

- D. 278,859 \* 5/1985 Katz et al. .... D3/301
- D. 319,729 \* 9/1991 Kogutt ..... D3/299

- D. 352,604 \* 11/1994 Johnson ..... D3/303
- D. 393,947 \* 5/1998 Alves et al. .... D3/303
- D. 407,432 \* 3/1999 Tell ..... D3/303
- D. 414,935 \* 10/1999 Bould ..... D3/303
- D. 421,526 \* 3/2000 Isaacson ..... D3/303
- 6,079,528 \* 6/2000 Moor ..... 190/126

\* cited by examiner

*Primary Examiner*—Philip S. Hyder

(74) *Attorney, Agent, or Firm*—Akerman, Senterfitt & Eidson, P.A.

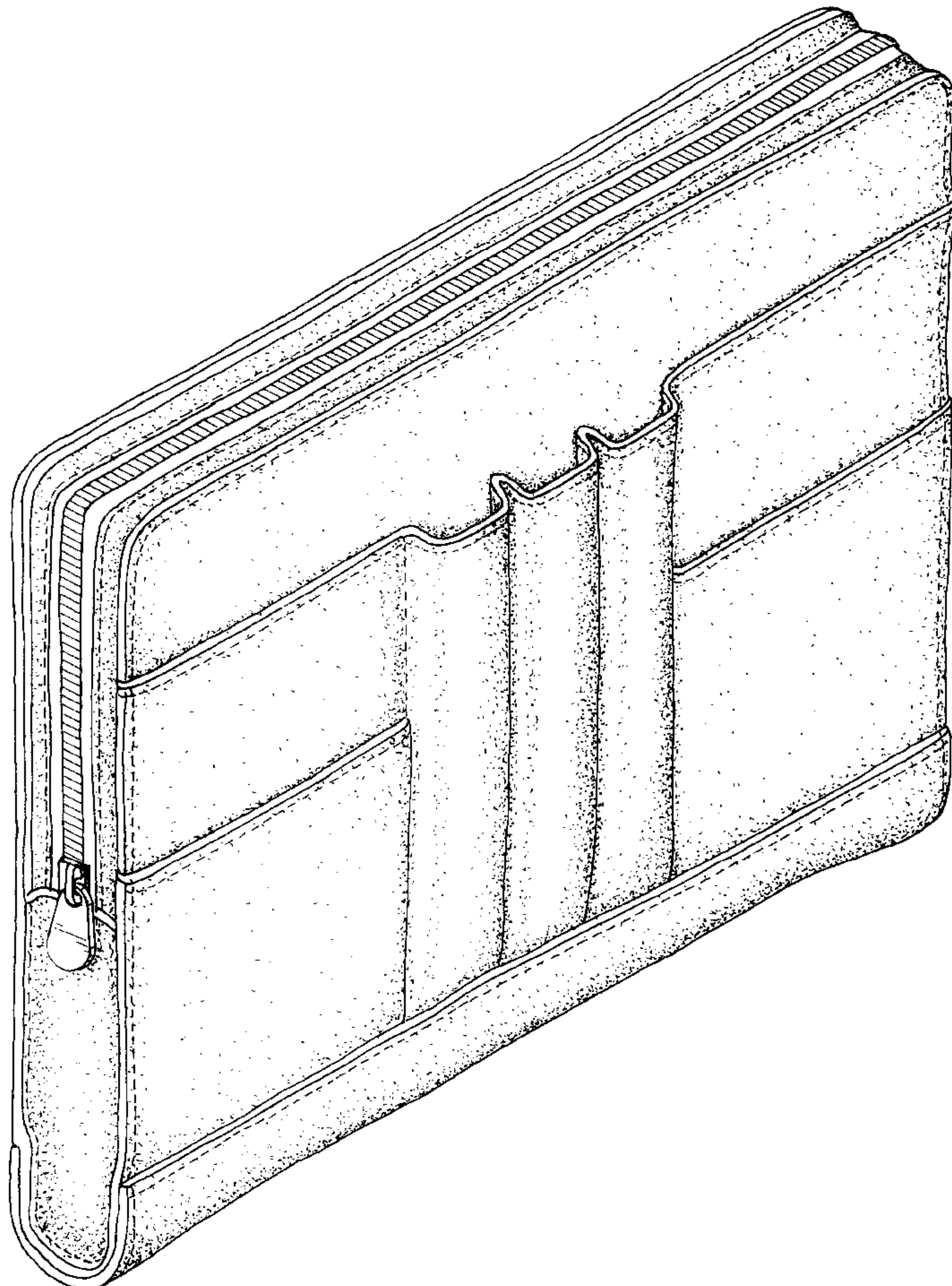
(57) **CLAIM**

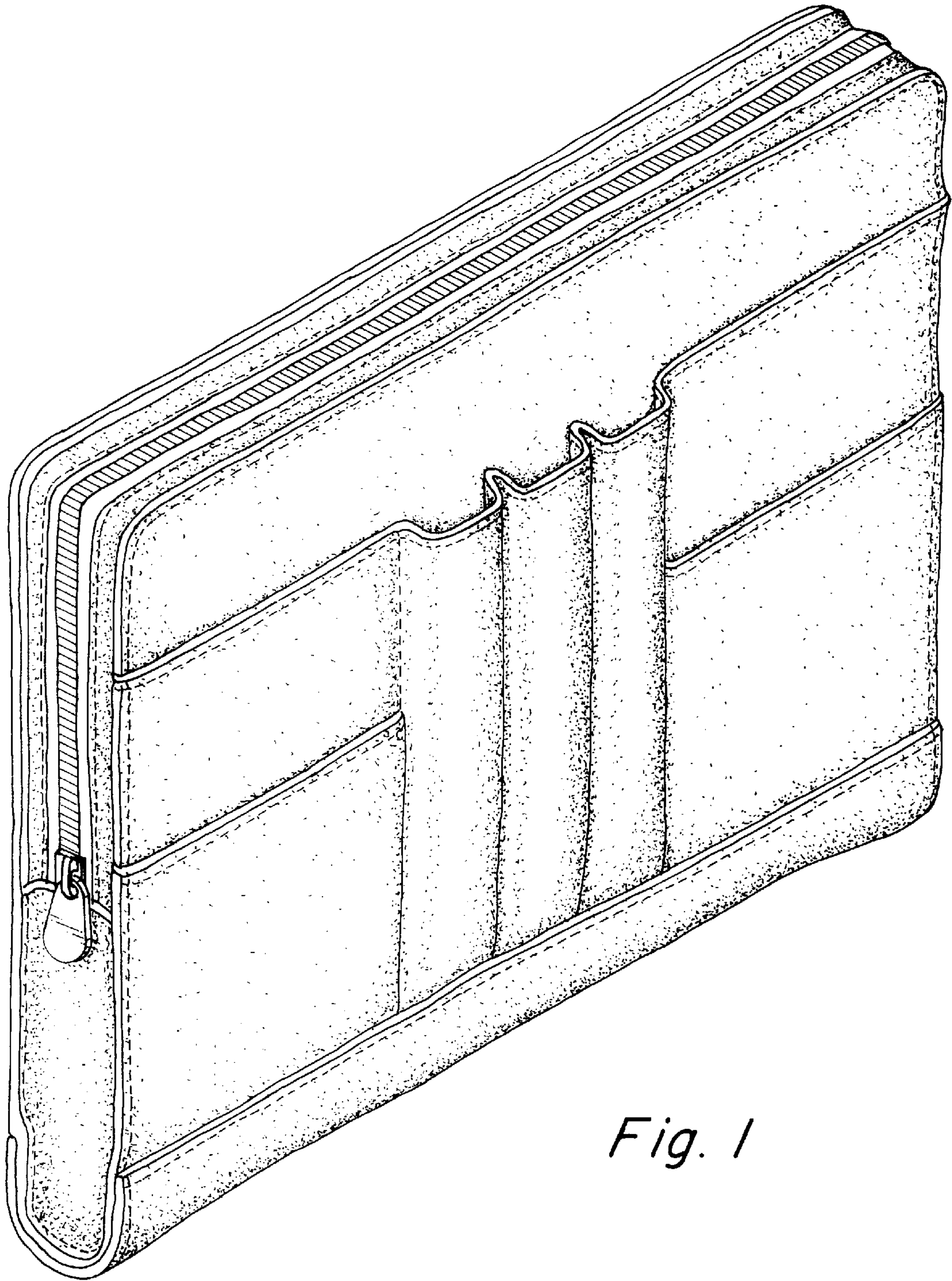
The ornamental design for a case, as shown and described.

**DESCRIPTION**

- FIG. 1 is a perspective view of our new design.
- FIG. 2 is a front elevation view.
- FIG. 3 is a top plan view.
- FIG. 4 is a bottom plan view.
- FIG. 5 is a rear elevation view.
- FIG. 6 is a right side elevation view; and,
- FIG. 7 is a left side elevation view.

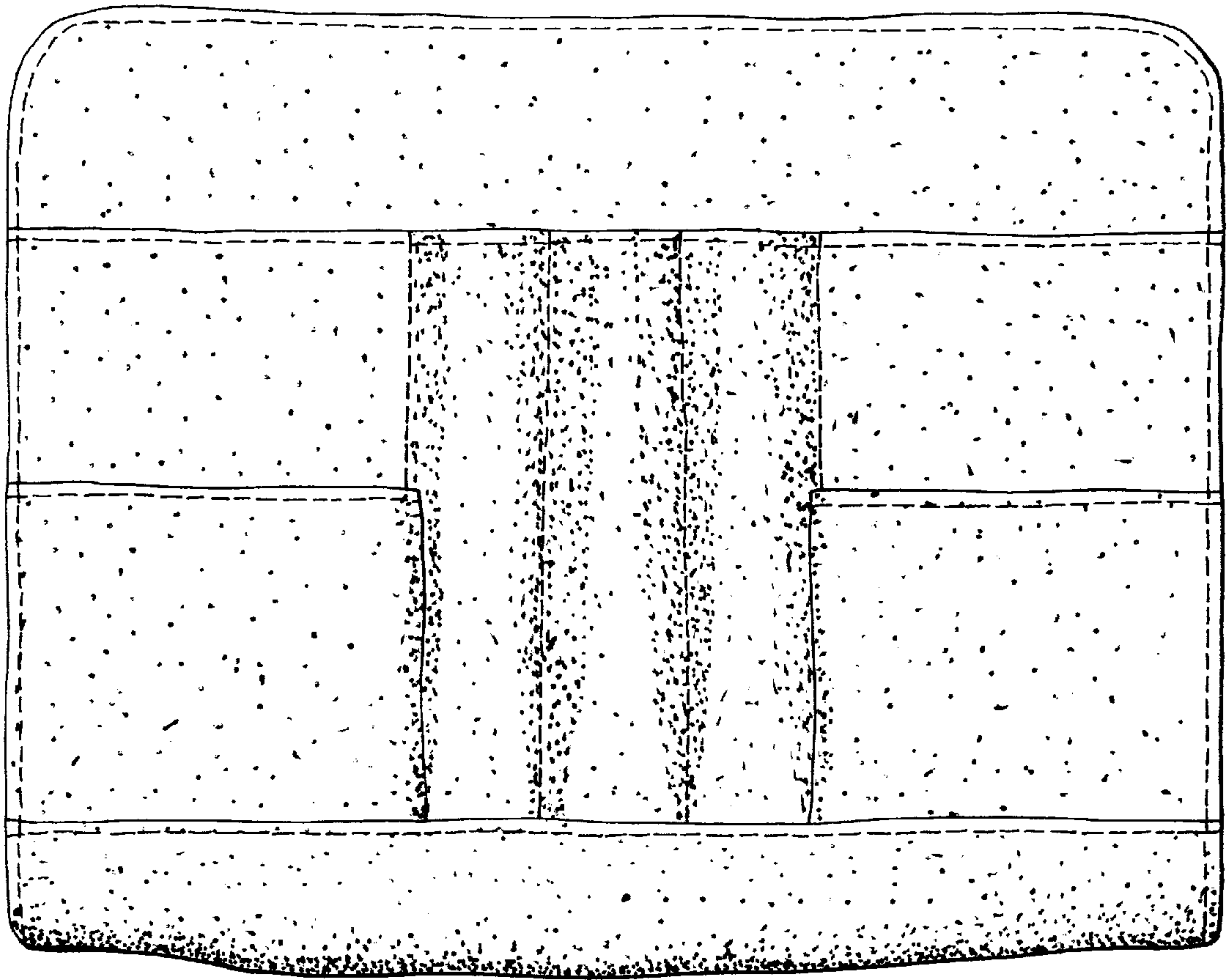
**1 Claim, 3 Drawing Sheets**



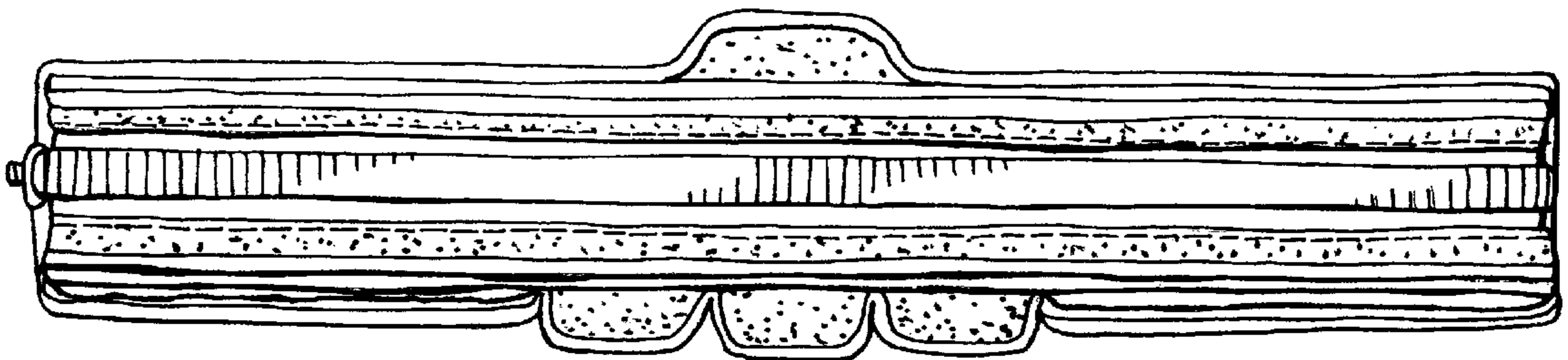


*Fig. 1*

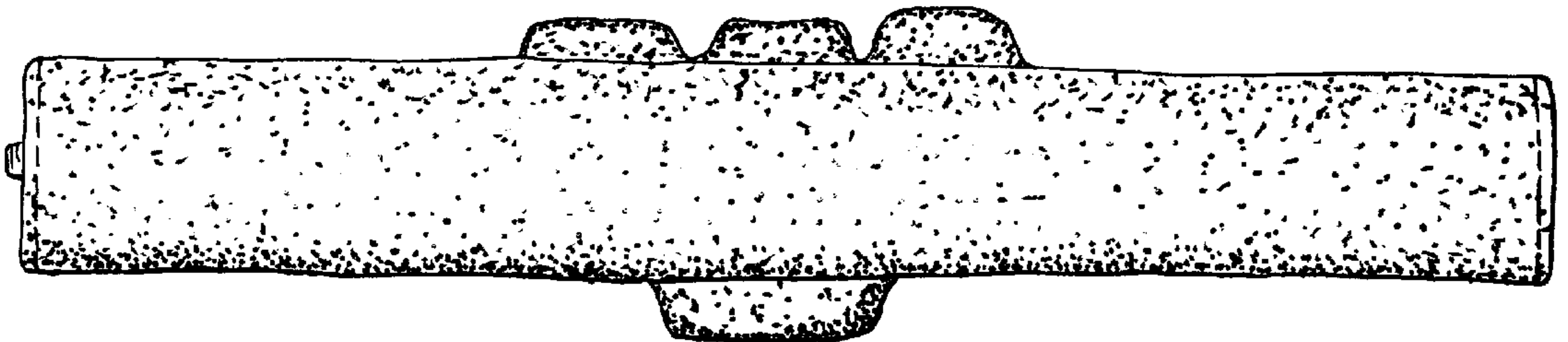




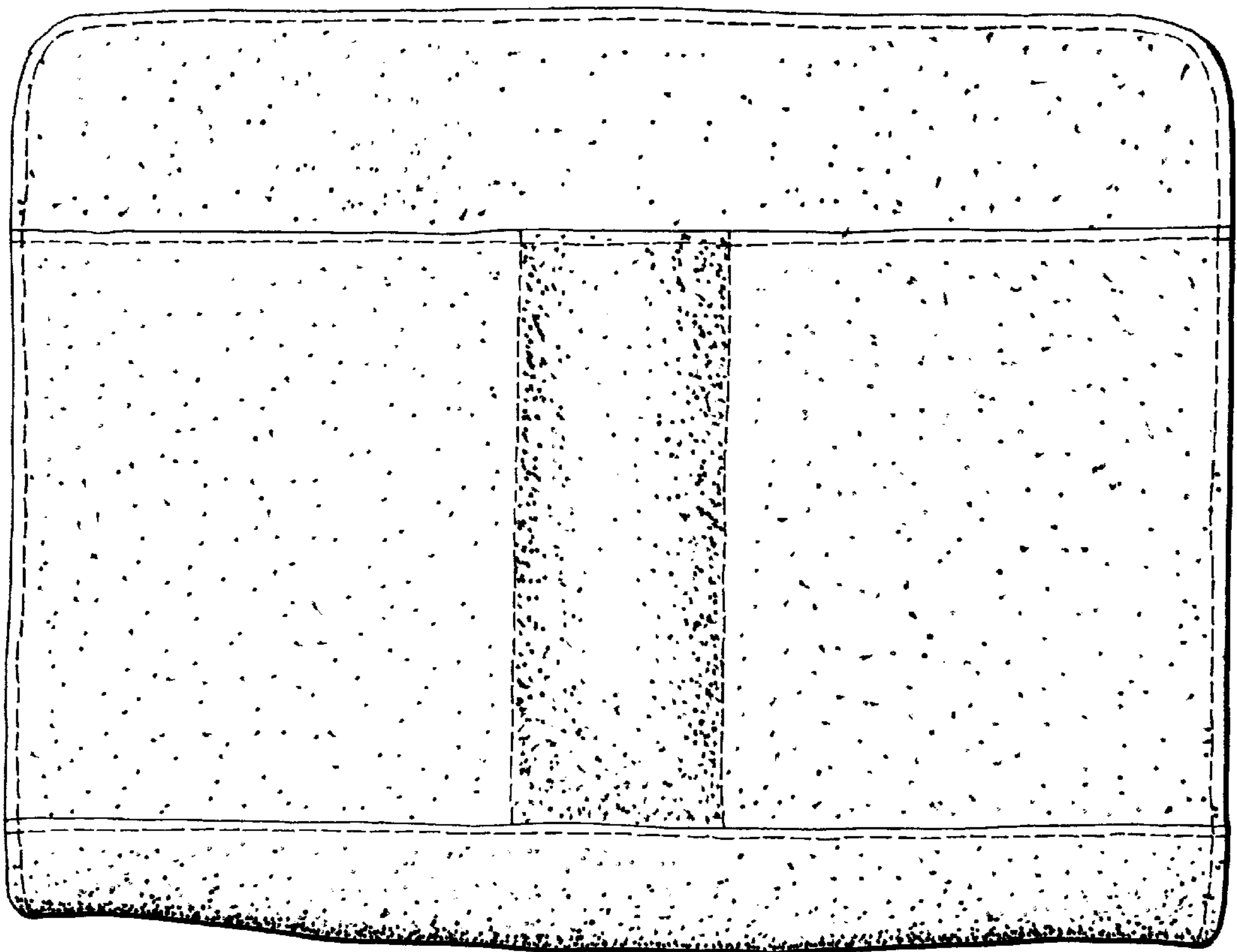
*Fig. 2*



*Fig. 3*

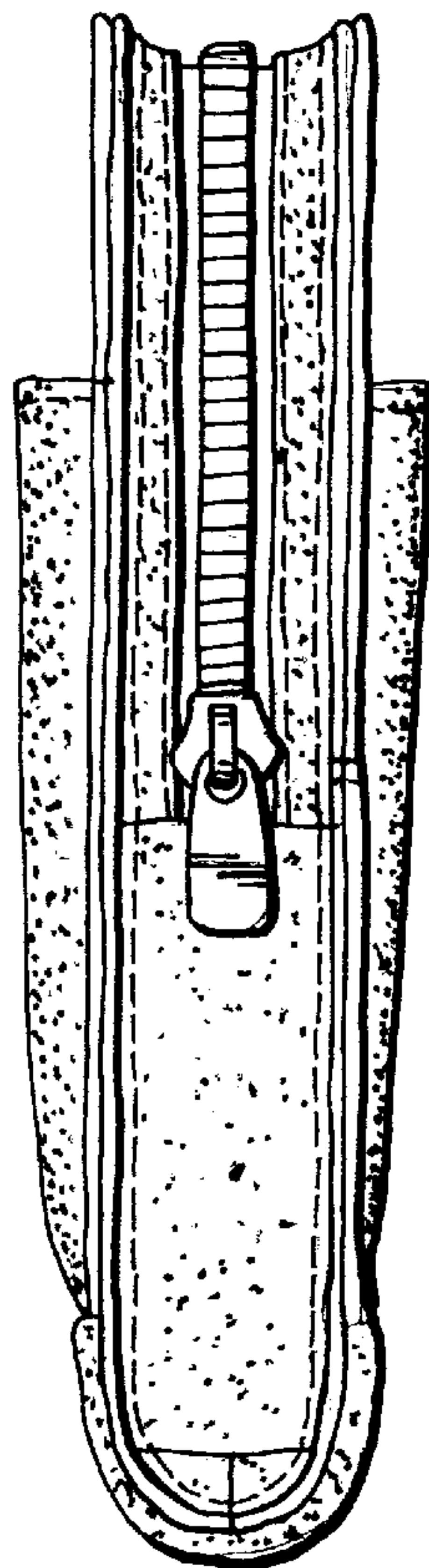


*Fig. 4*



*Fig. 5*

*Fig. 6*



*Fig. 7*

