



US00D447327B1

(12) **United States Design Patent**
Greenberg

(10) **Patent No.:** **US D447,327 S**

(45) **Date of Patent:** **** Sep. 4, 2001**

(54) **SHOE BOTTOM**

(75) **Inventor:** **Robert Y. Greenberg**, Manhattan
Beach, CA (US)

(73) **Assignee:** **Skechers U.S.A., Inc. II**, Manhattan
Beach, CA (US)

(**) **Term:** **14 Years**

(21) **Appl. No.:** **29/136,028**

(22) **Filed:** **Jan. 23, 2001**

(51) **LOC (7) Cl.** **02-04**

(52) **U.S. Cl.** **D2/960; D2/953; D2/957;**
D2/959

(58) **Field of Search** D2/760, 902, 904,
D2/908, 909, 911, 914, 916, 920, 946-948,
951-962, 964, 972, 977; D12/147; 36/22 R,
24.5, 25 A, 25 R, 28, 29, 32 R, 43, 59 C,
59 R, 102, 103, 129, 134, 149

(56) **References Cited**

U.S. PATENT DOCUMENTS

- D. 323,580 * 2/1992 Hoshimi D2/959
- D. 334,834 * 4/1993 McDonald D2/954
- D. 341,481 * 11/1993 Peterson D2/959
- D. 390,348 * 2/1998 Meyer et al. D2/957
- D. 410,966 * 6/1999 Cretinon D2/960

- D. 414,594 * 10/1999 Parisotto D2/959
- D. 427,756 * 7/2000 Santa D2/955
- D. 431,710 * 10/2000 Panella D2/957
- D. 433,791 * 11/2000 Laberge D2/957
- D. 439,031 * 3/2001 Matis et al. D2/959
- D. 443,976 * 6/2001 Davidowitz et al. D2/960

* cited by examiner

Primary Examiner—Celia Murphy

(74) *Attorney, Agent, or Firm*—Marshall A. Lerner, Esq.;
Bradford E. Mattes, Esq.; Kleinberg & Lerner, LLP

(57) **CLAIM**

The ornamental design for a shoe bottom, as shown and described.

DESCRIPTION

FIG. 1 is a perspective view of the shoe bottom showing my new design;
FIG. 2 is a bottom plan view thereof;
FIG. 3 is a left side elevational view thereof;
FIG. 4 is a right side elevational view thereof;
FIG. 5 is a front elevational view thereof; and,
FIG. 6 is a rear elevational view.

The broken lines showing the shoe upper in FIG. 1 is for illustrative purposes only and forms no part of the claimed design.

1 Claim, 3 Drawing Sheets

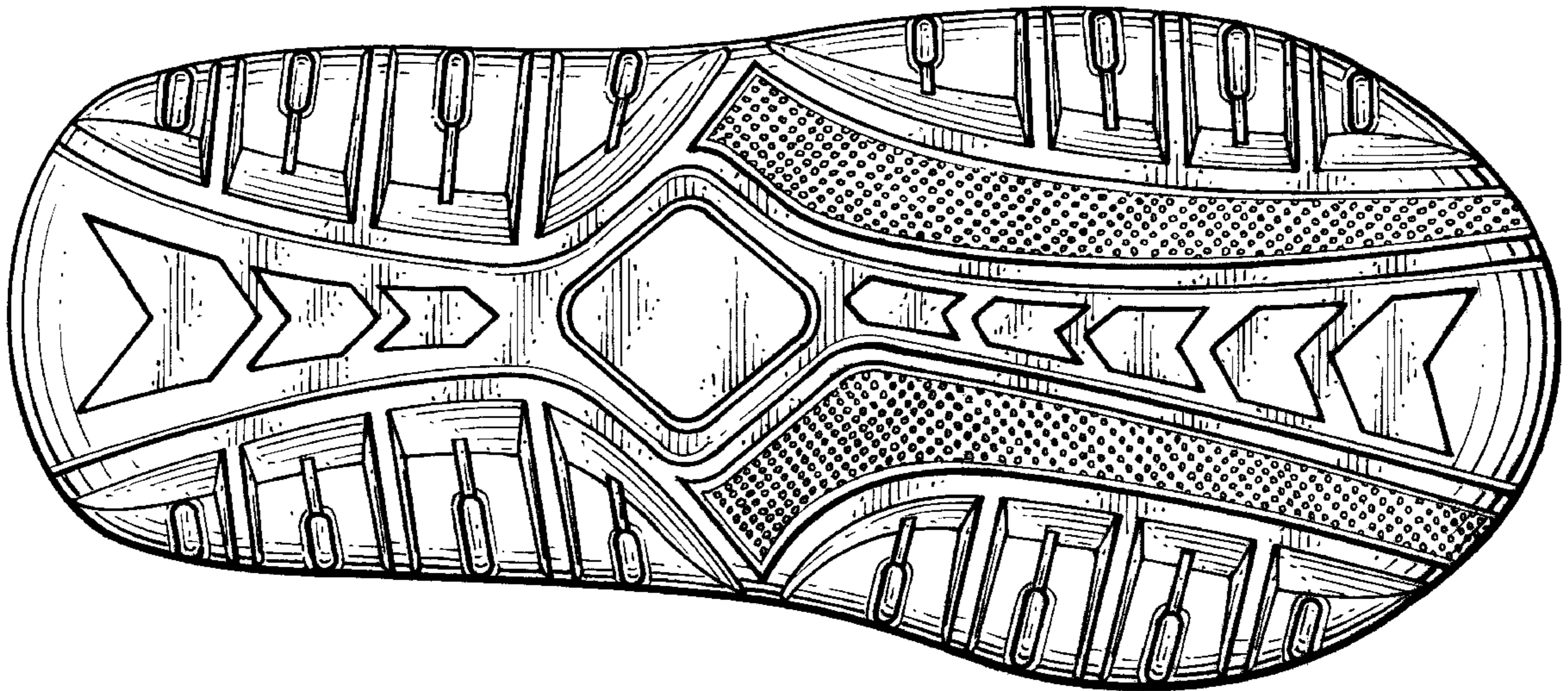

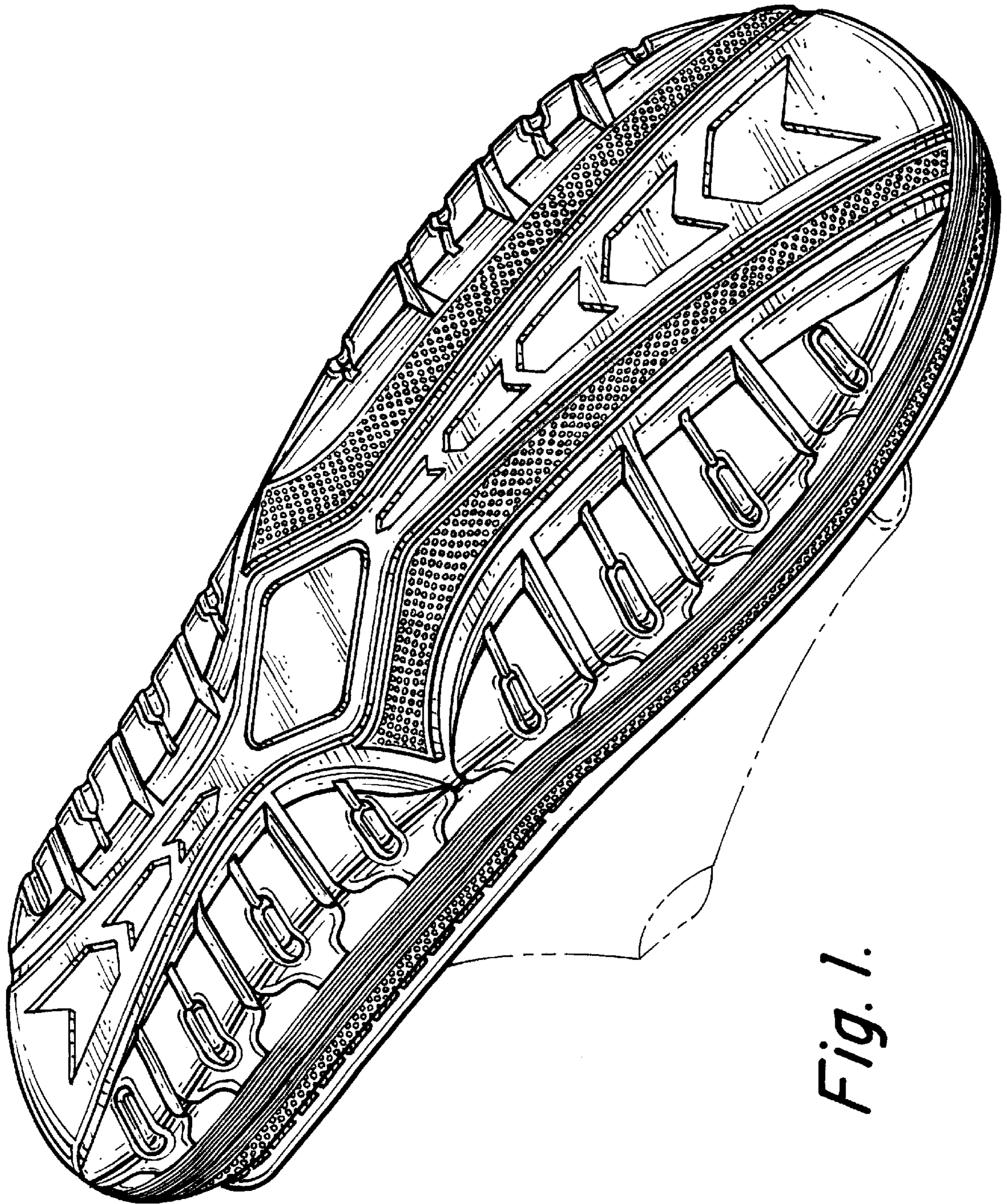

Fig. 1.

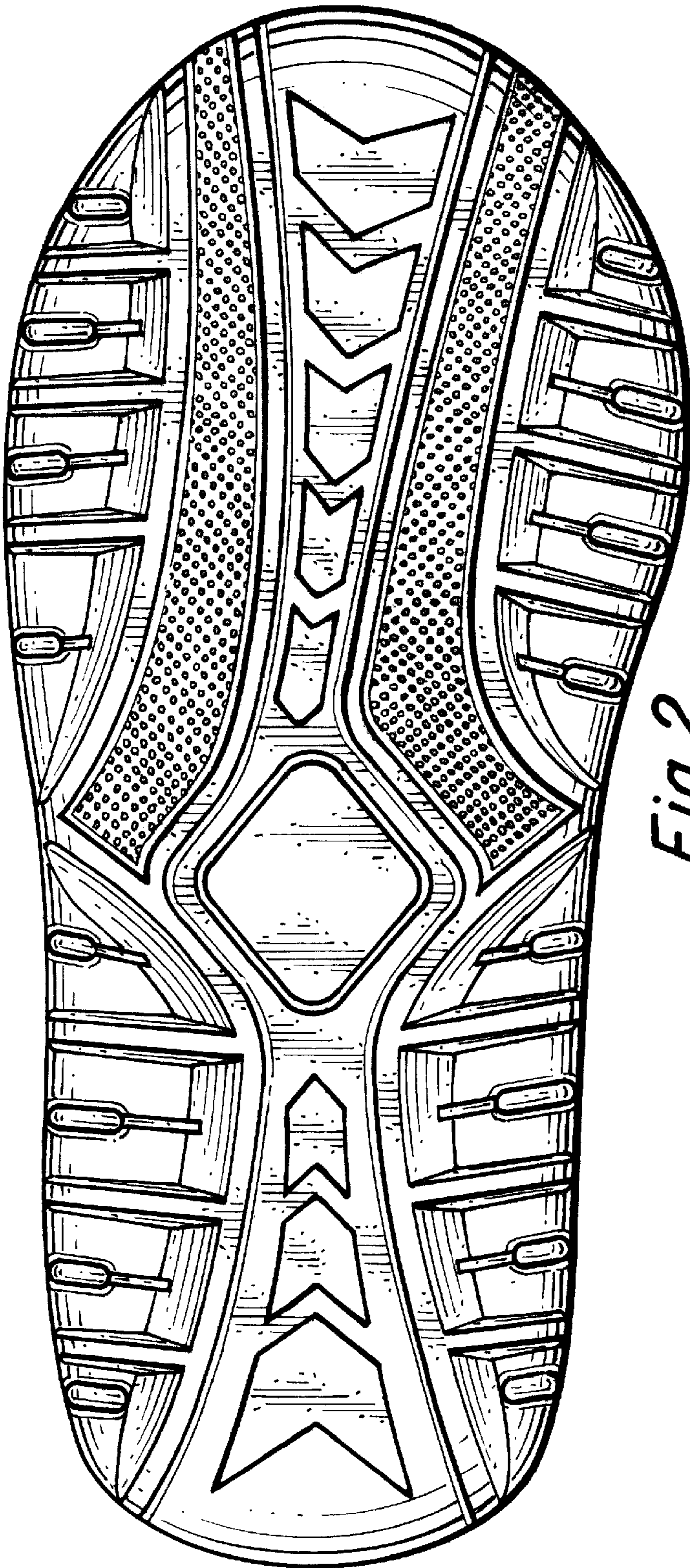

Fig. 2.

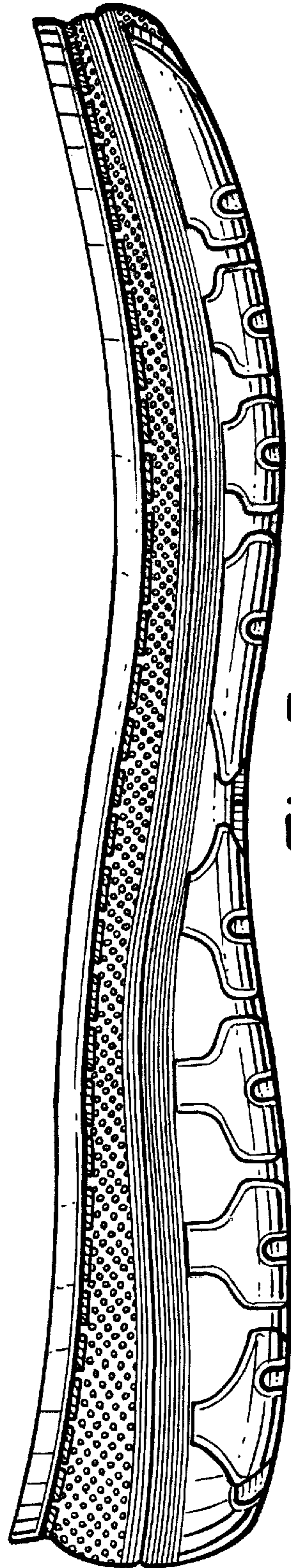

Fig. 3.

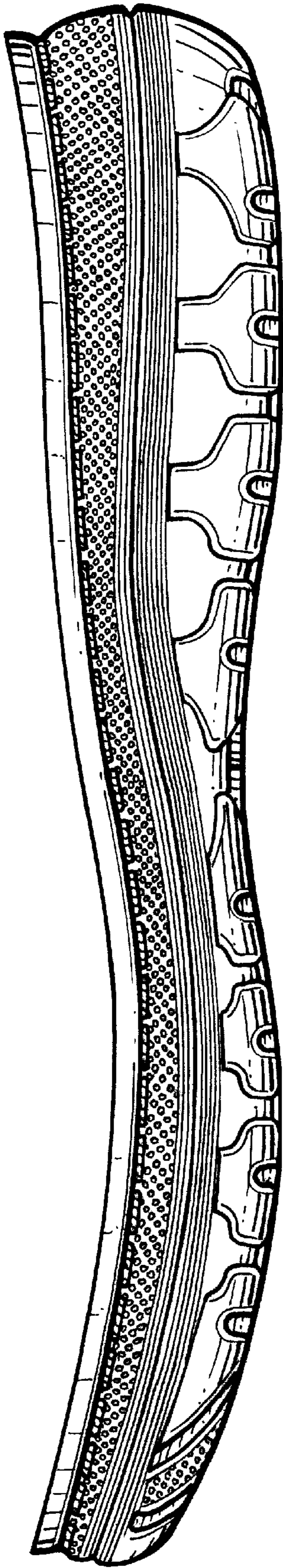

Fig. 4.

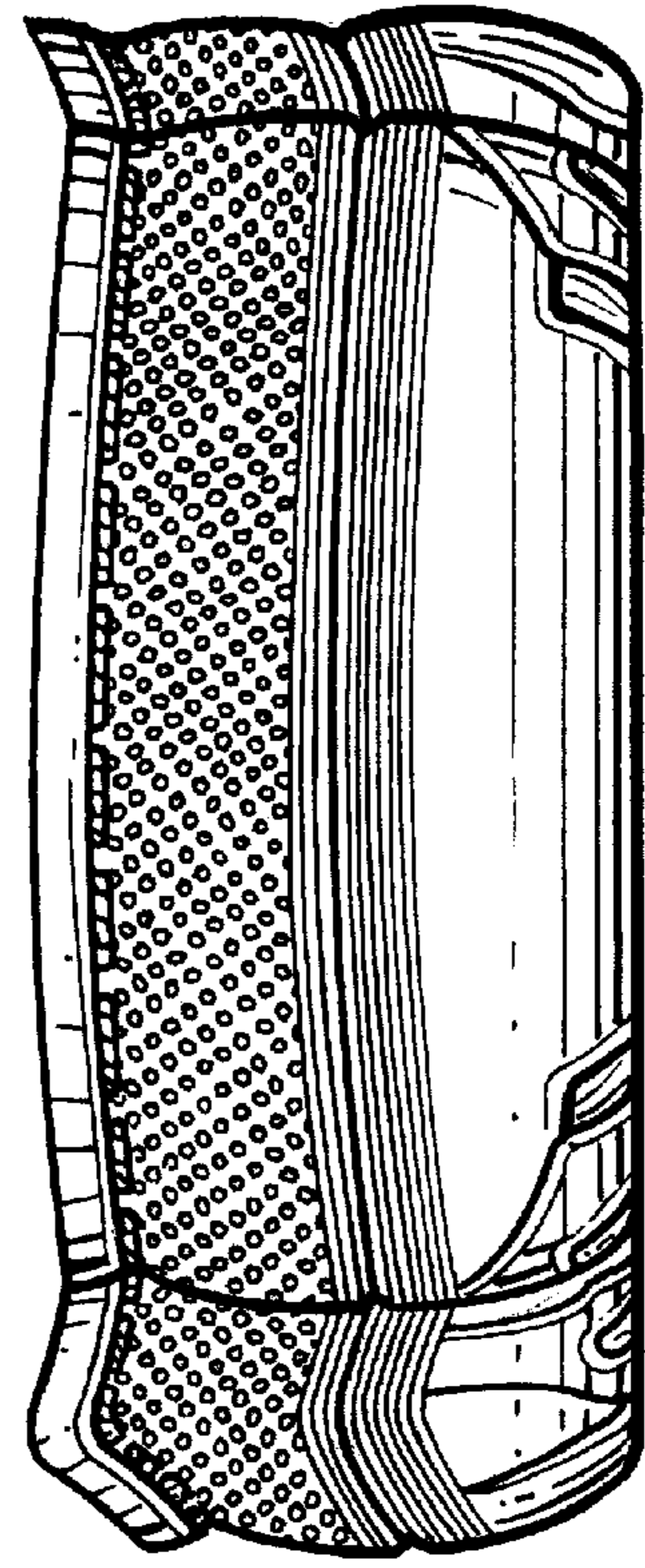

Fig. 6.

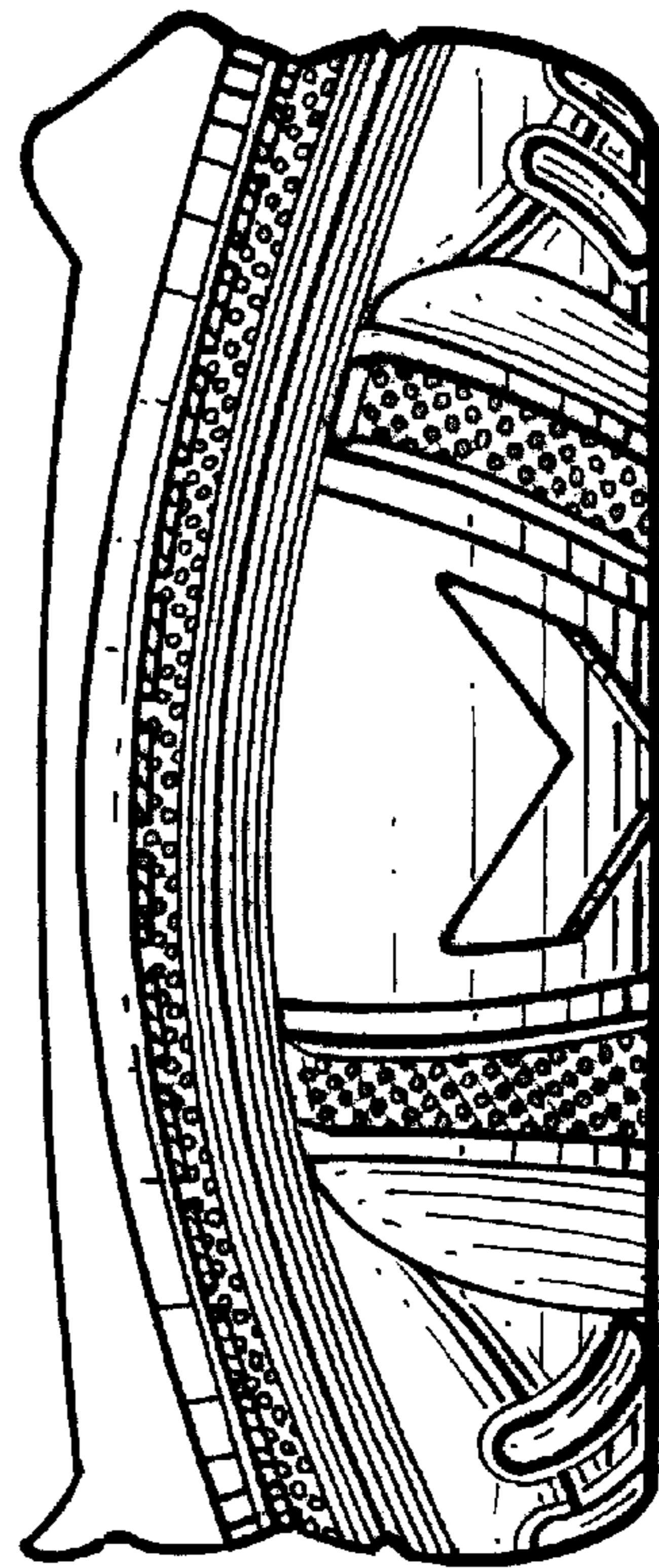

Fig. 5.