



US00D447325B1

(12) **United States Design Patent**
Rogers

(10) **Patent No.:** **US D447,325 S**

(45) **Date of Patent:** **** Sep. 4, 2001**

(54) **FOOTWEAR SOLE**

(75) **Inventor:** **Bruce Rogers, Portland, OR (US)**

(73) **Assignee:** **Wolverine World Wide, Inc.,
Rockford, MI (US)**

(**) **Term:** **14 Years**

(21) **Appl. No.:** **29/124,501**

(22) **Filed:** **Jun. 6, 2000**

(51) **LOC (7) Cl.** **02-04**

(52) **U.S. Cl.** **D2/957; D2/953; D2/954;
D2/955; D2/960**

(58) **Field of Search** D2/902, 909, 911,
D2/914, 916, 920, 946-948, 951-962, 964,
972, 977; 36/22 R, 24.5, 25 A, 25 R, 28,
29, 32 R, 43, 59 C, 59 R, 91, 102, 103,
116, 129

(56) **References Cited**

U.S. PATENT DOCUMENTS

D. 281,372	*	11/1985	Sironi	D2/954
D. 369,235	*	4/1996	Senda et al.	D2/953
D. 379,863	*	6/1997	Kayano	D2/957
D. 387,938	*	12/1997	Lucas	D2/951
D. 397,235	*	8/1998	Bouret	D2/951
D. 404,898	*	2/1999	Hudson	D2/953

D. 415,339	*	10/1999	Rombis	D2/960
D. 423,201	*	4/2000	Wilson	D2/957
D. 429,551	*	8/2000	Wilson	D2/952
5,319,866	*	6/1994	Foley et al.	36/91

OTHER PUBLICATIONS

Merrell Spring 2000 catalogue, p. 41.

* cited by examiner

Primary Examiner—Celia Murphy

(74) *Attorney, Agent, or Firm*—Warner Norcross & Judd

(57) **CLAIM**

The ornamental design for footwear sole, as shown and described.

DESCRIPTION

FIG. 1 is a perspective view of a footwear sole embodying my new design;
 FIG. 2 is a bottom plan view thereof;
 FIG. 3 is a left side elevational view thereof;
 FIG. 4 is a right side elevational view thereof;
 FIG. 5 is a front elevational view thereof; and,
 FIG. 6 is a rear elevational view thereof.
 FIGS. 1 and 3-6 show an upper in broken lines. The upper being shown for environmental purposes and forming no part of the claimed design.

1 Claim, 5 Drawing Sheets

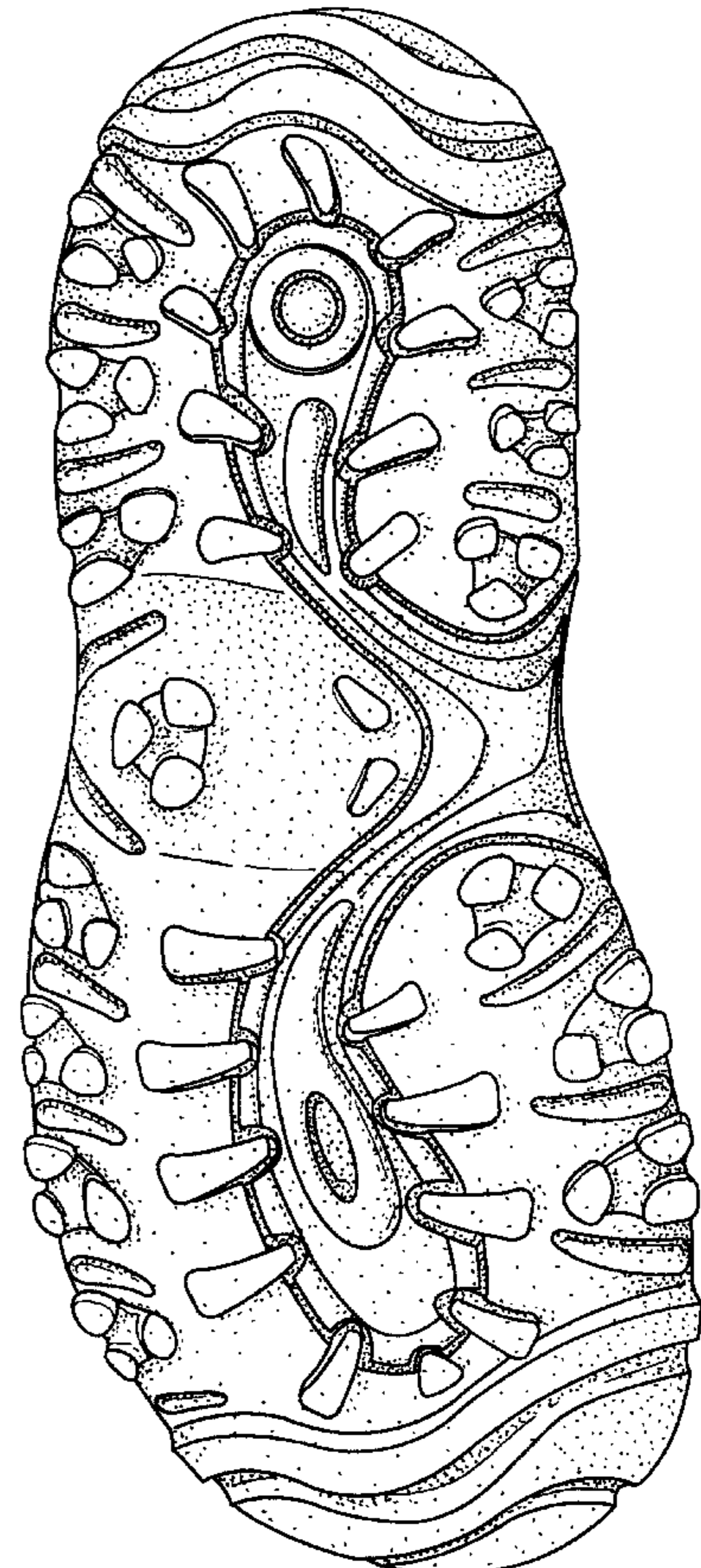
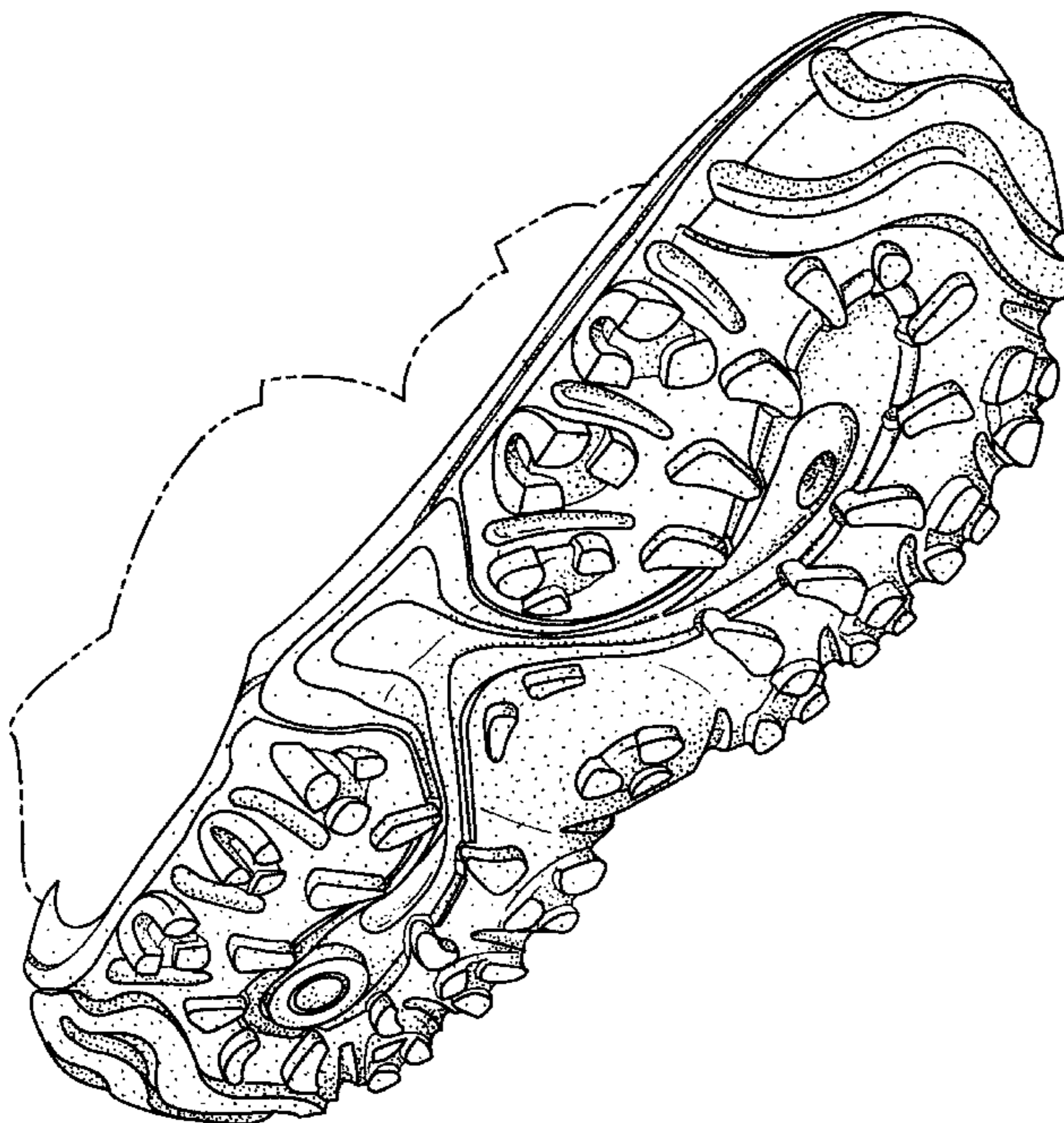

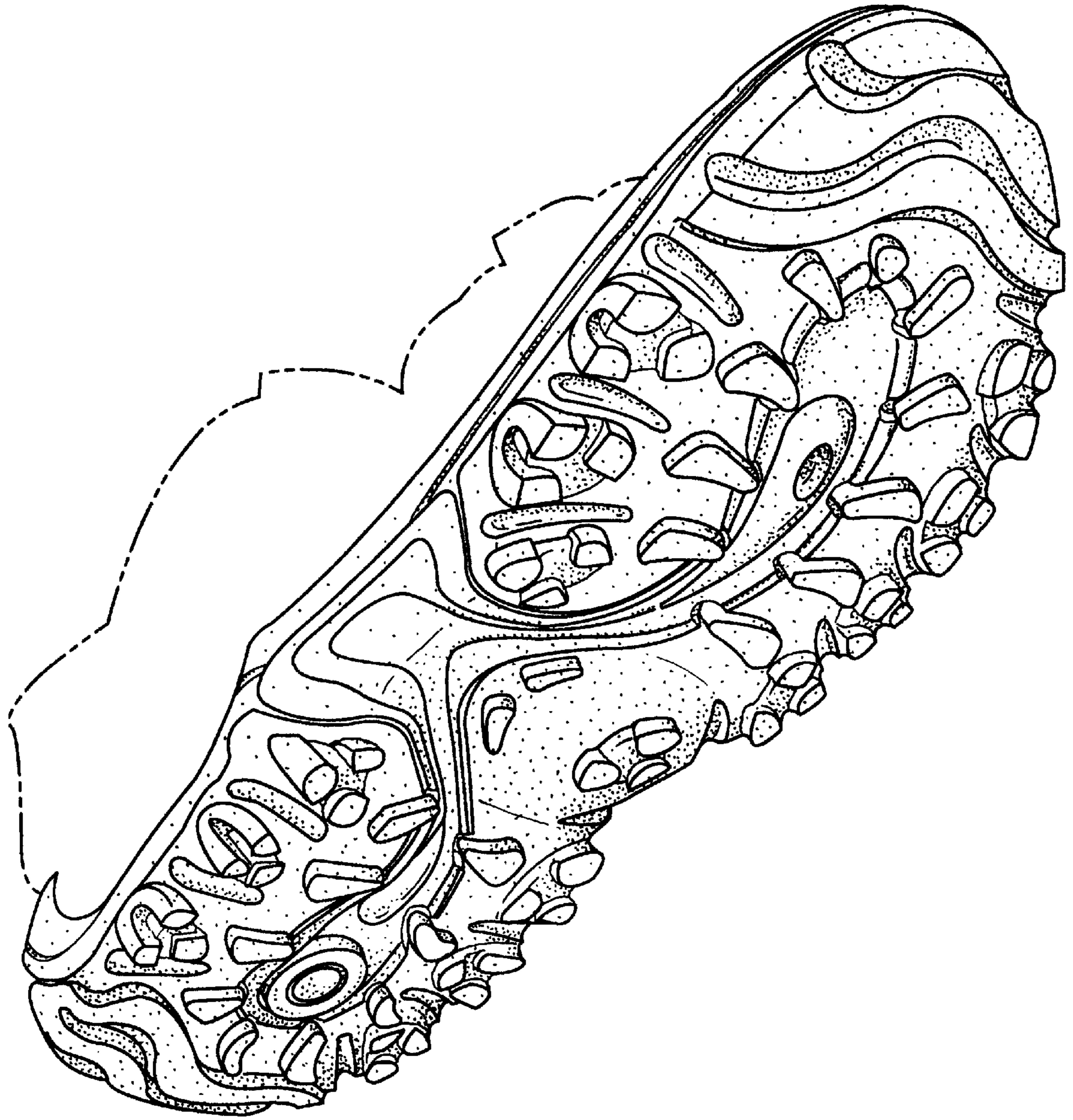

Fig. 1

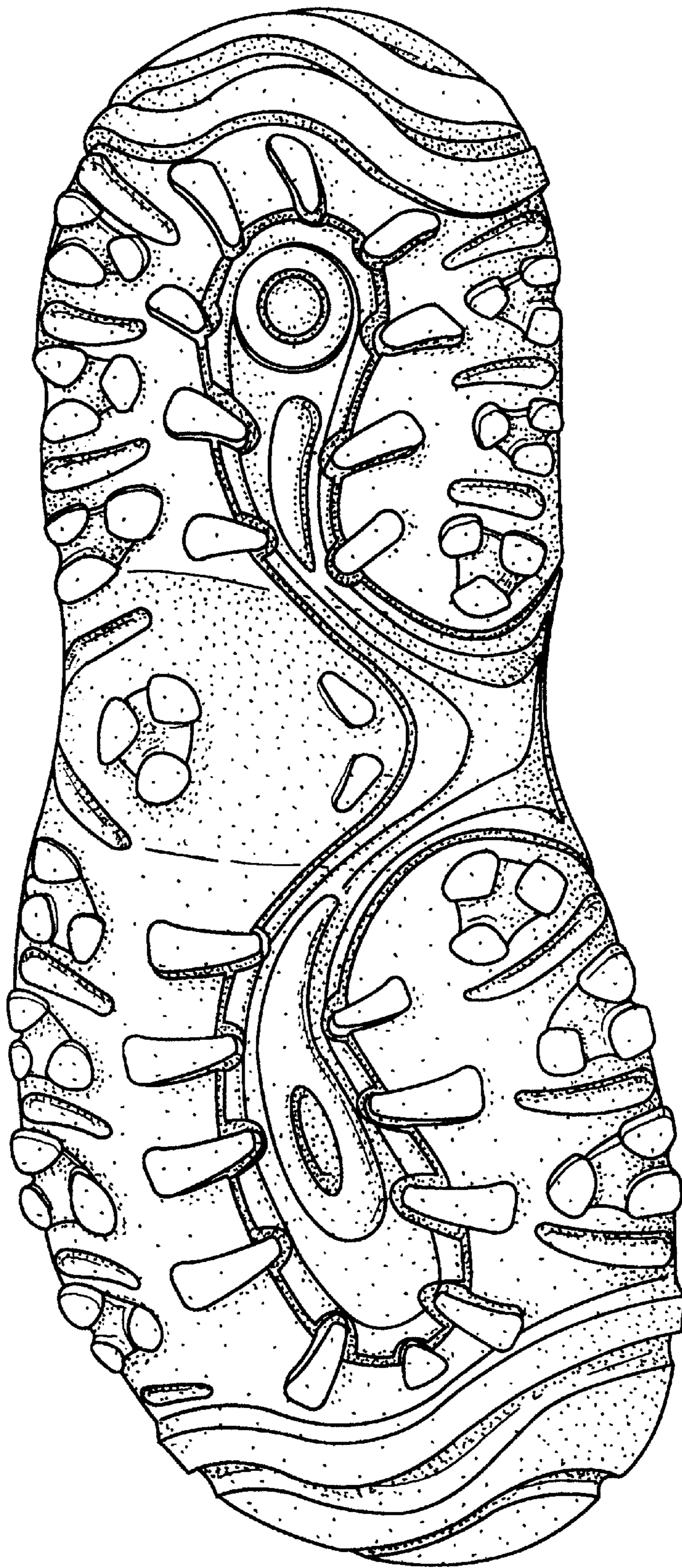

Fig. 2

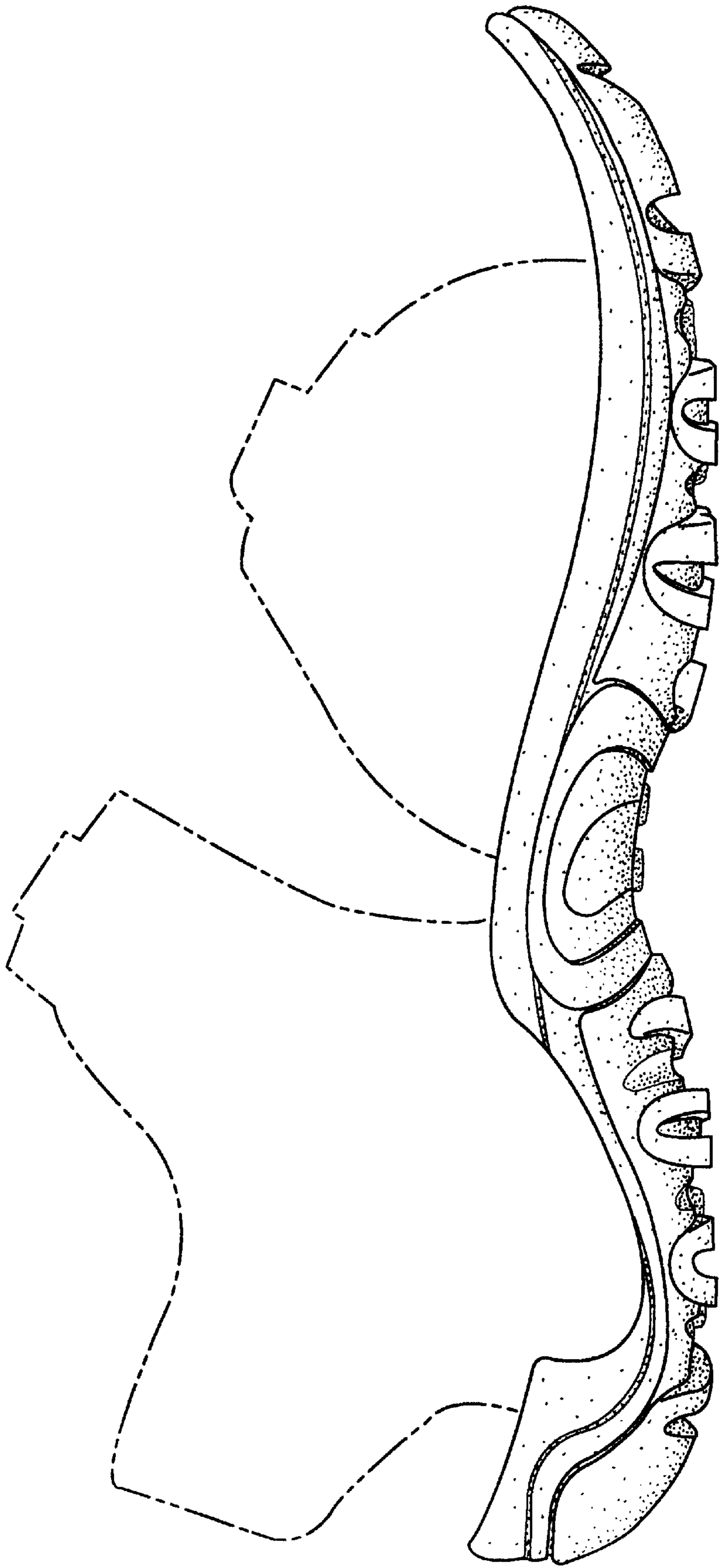

Fig. 3

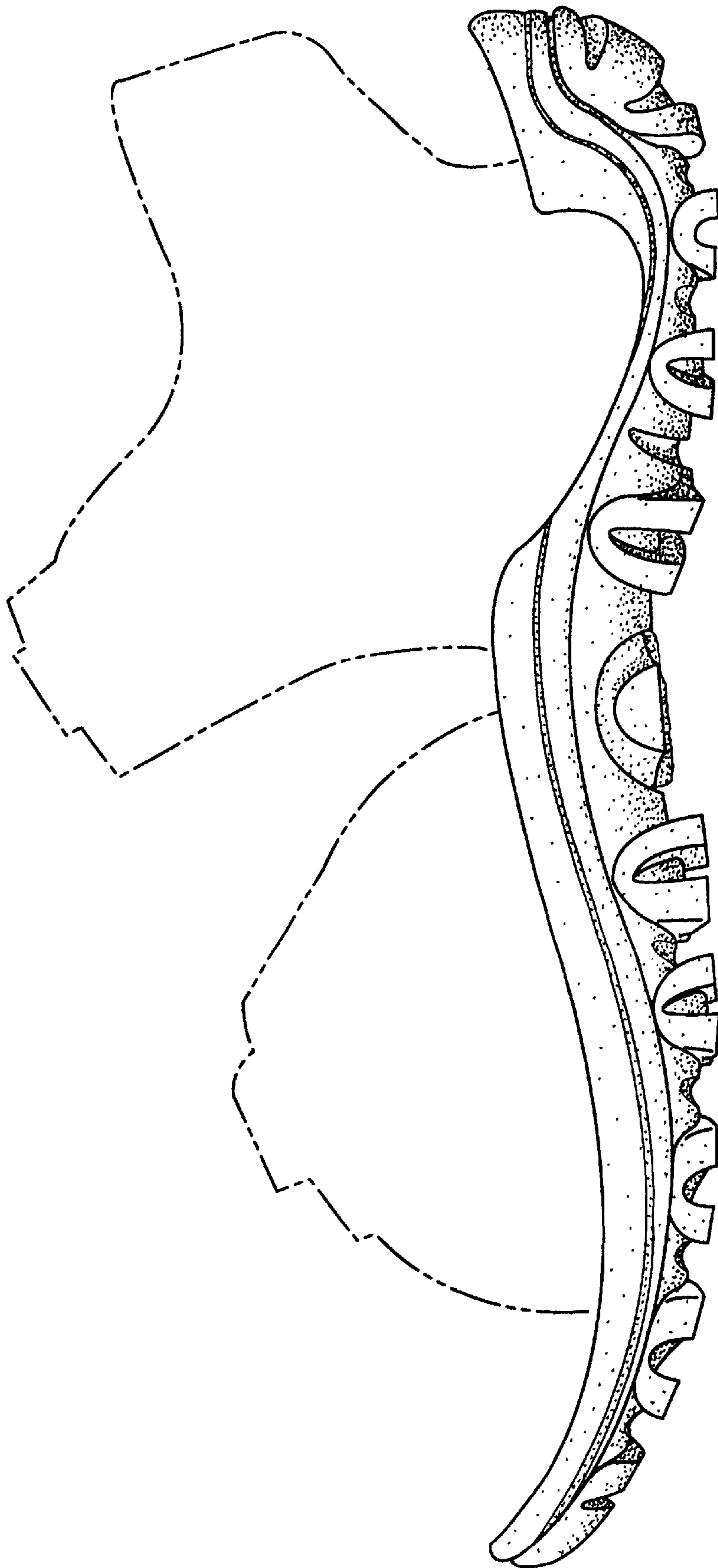

Fig. 4

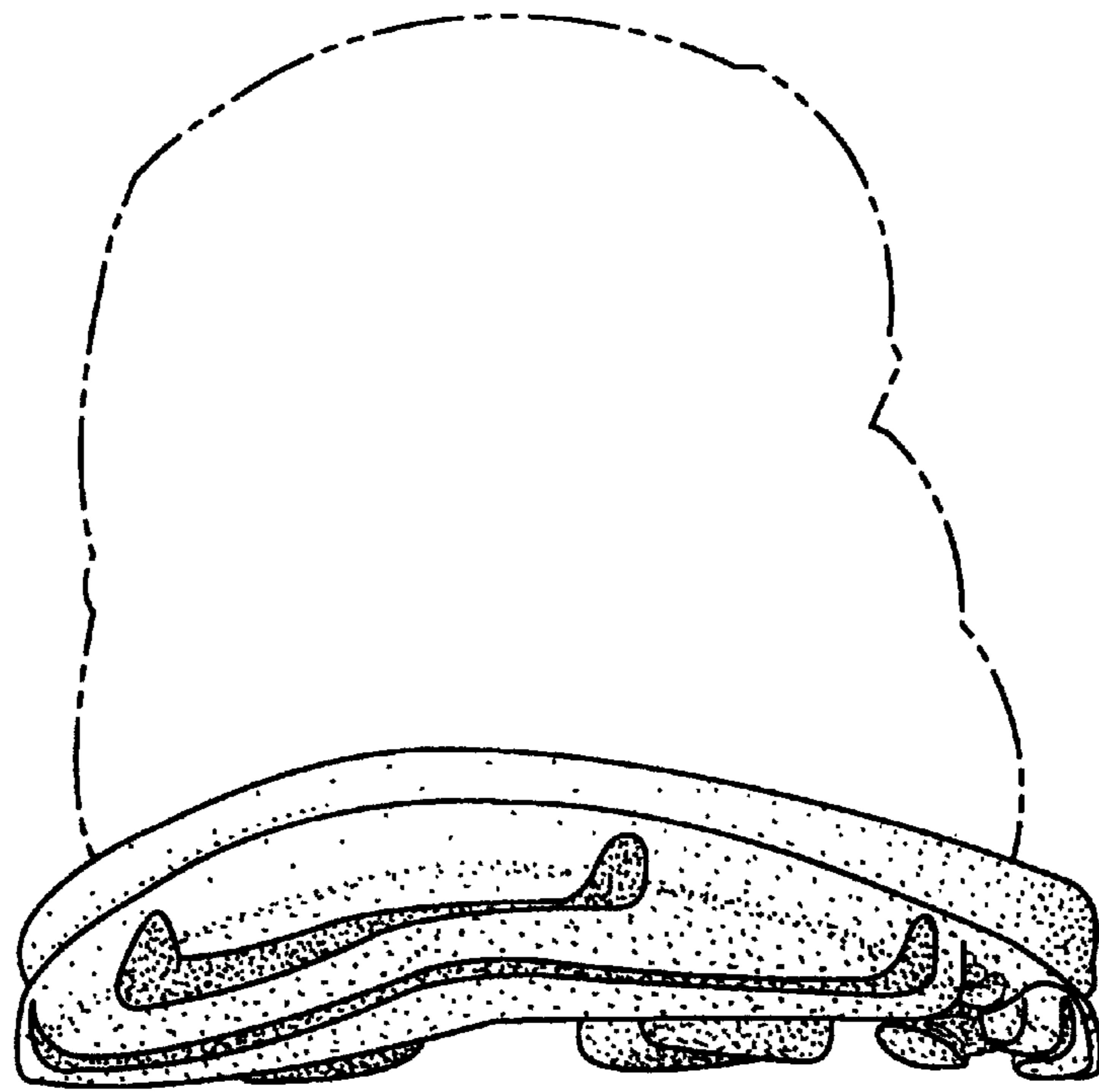

Fig. 5

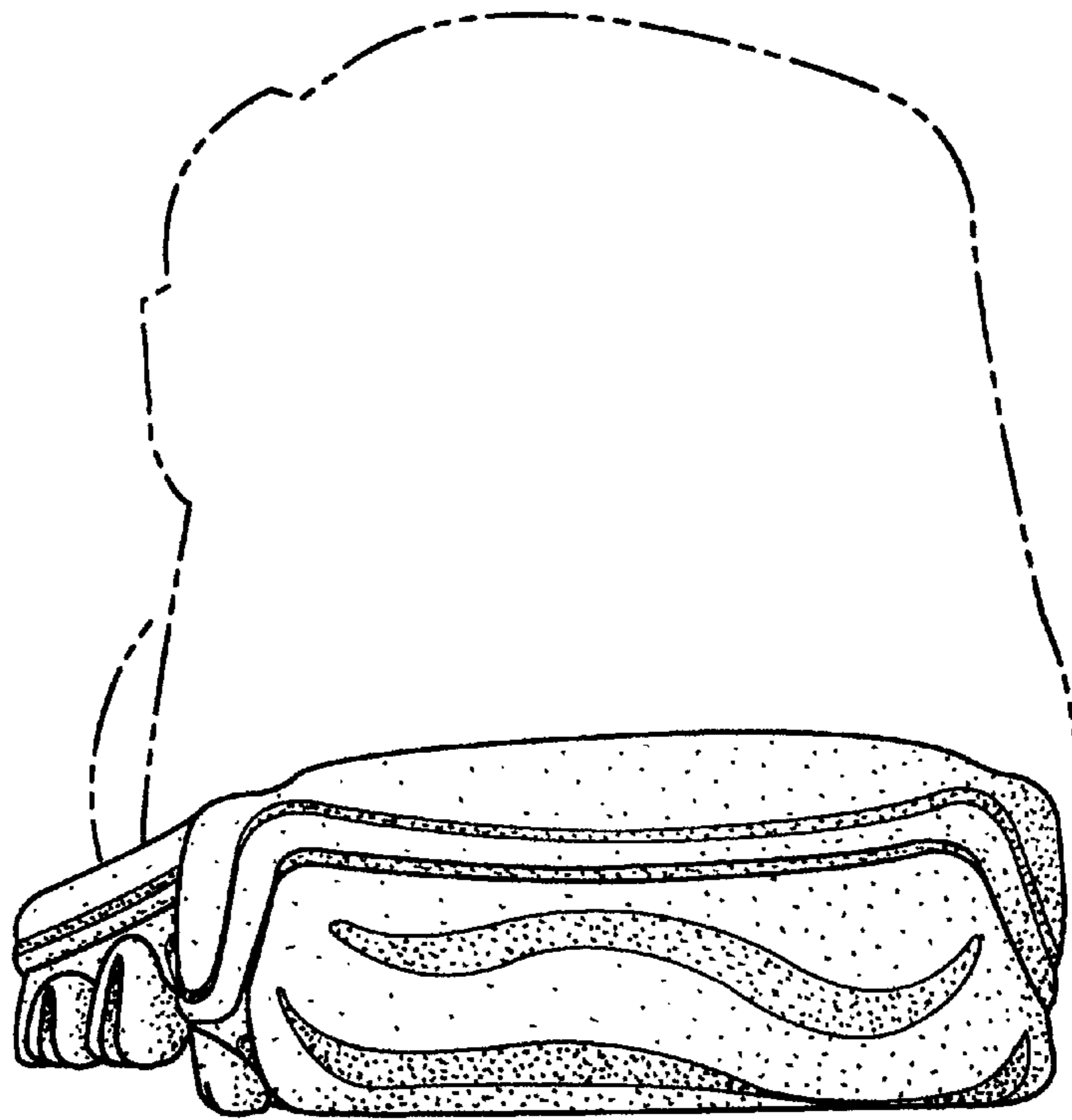

Fig. 6