



US00D447323B1

(12) **United States Design Patent**
Cadet

(10) **Patent No.:** **US D447,323 S**

(45) **Date of Patent:** **** Sep. 4, 2001**

(54) **SHOE SOLE**

(75) Inventor: **Frantz Cadet**, Boston, MA (US)

(73) Assignee: **Reebok International Ltd.**, Canton, MA (US)

(**) Term: **14 Years**

(21) Appl. No.: **29/107,938**

(22) Filed: **Jul. 19, 1999**

(51) **LOC (7) Cl.** **02-04**

(52) **U.S. Cl.** **D2/953; D2/947; D2/951; D2/954; D2/956; D2/960**

(58) **Field of Search** D2/760, 902, 904, D2/908, 909, 911, 914, 916, 920, 946-948, 951-962, 964, 972, 977; 36/22 R, 24.5, 25 A, 25 R, 28, 29, 32 R, 43, 59 C, 59 R, 102, 103, 129, 134, 149

(56) **References Cited**

U.S. PATENT DOCUMENTS

D. 255,176	*	6/1980	Fuzita	D2/953
D. 255,957	*	7/1980	Pasquier	D2/953
D. 290,543	*	6/1987	Yonkers	D2/953
D. 299,887	*	2/1989	Diaz	D2/953
D. 301,934	*	7/1989	Simonin	D2/900
D. 343,272	*	1/1994	James	D2/953
D. 347,105	*	5/1994	Johnson	D2/952
D. 387,864	*	12/1997	Hatfield	D2/953
D. 397,847	*	9/1998	Hudson	D2/947
D. 403,144	*	12/1998	Truelsen	D2/953
D. 404,544	*	1/1999	Tzenos et al.	D2/909
D. 404,898	*	2/1999	Hudson	D2/953
D. 409,362	*	5/1999	Turner et al.	D2/960
D. 410,965	*	6/1999	Schuette et al.	D2/957
D. 413,712	*	9/1999	Doxey	D2/947
D. 424,286	*	5/2000	Berend	D2/953
D. 424,287	*	5/2000	Edwards	D2/957
1,528,782	*	3/1925	Perry	36/59 C

OTHER PUBLICATIONS

The Classic Leather Plus and Classic Nylon shoes, Reebok Footwear Fall 1991 Catalog, p. 49.
The GraphLite Trainer shoe, Reebok Fall 1992 Supplement Catalog, p. 9.
The GraphLite Road shoes, Reebok Footwear Spring 1993 Catalog, p. 17.
The Chariot PPS and Lynsey shoes, Brooks Fall/Winter 1993 Catalog, pp. 15 and 31.
The Vengeance shoe, Nike Performance Spring 1986 Catalog, p. 5.
The 690 Running shoe, Avia 1986 Models Catalogs, p. 2.
The Pump GraphLite and Ventilator Supreme shoes, Reebok Fall 1992 Catalog, p. 29.
The World Road shoe, Reebok Let U.B.U. Running Spring 1989 Catalog, p. 1.

* cited by examiner

Primary Examiner—Celia Murphy

(74) *Attorney, Agent, or Firm*—Sterne, Kessler, Goldstein & Fox P.L.L.C.

(57) **CLAIM**

The ornamental design for a shoe sole, as shown and described.

DESCRIPTION

FIG. 1 is a bottom plan view of a shoe sole showing my new design;
FIG. 2 is a left side elevational view thereof;
FIG. 3 is a right side elevational view thereof;
FIG. 4 is a front elevational view thereof;
FIG. 5 is a rear elevational view thereof; and,
FIG. 6 is a bottom perspective view thereof.
The broken line showing of a shoe upper in the Figures is environmental and forms no part of the claimed design.

1 Claim, 3 Drawing Sheets

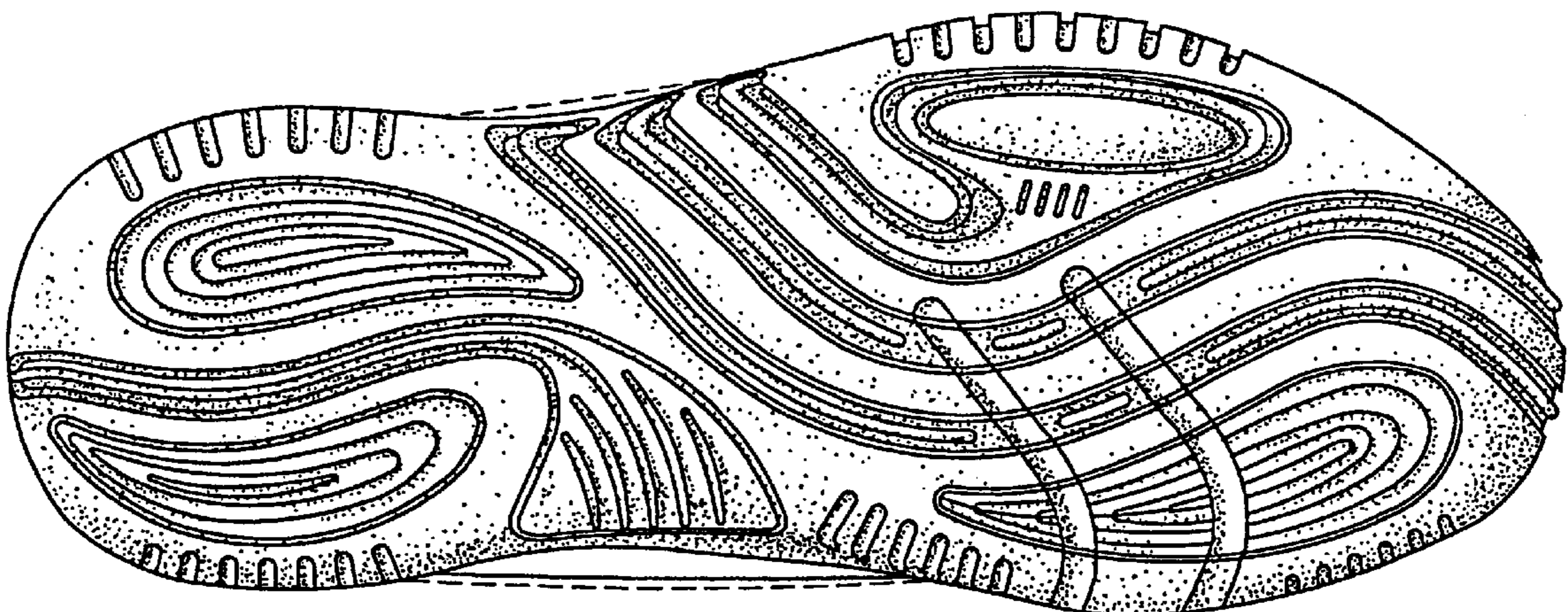

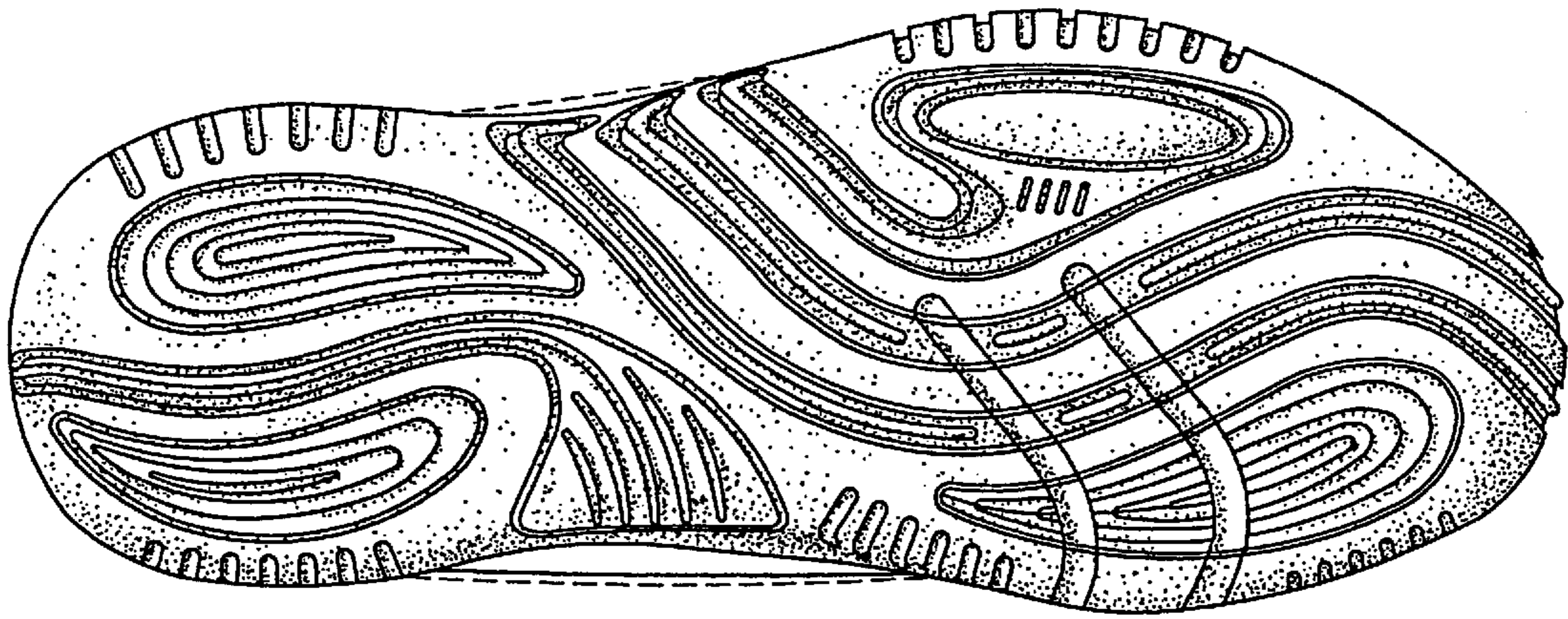

FIG. 1

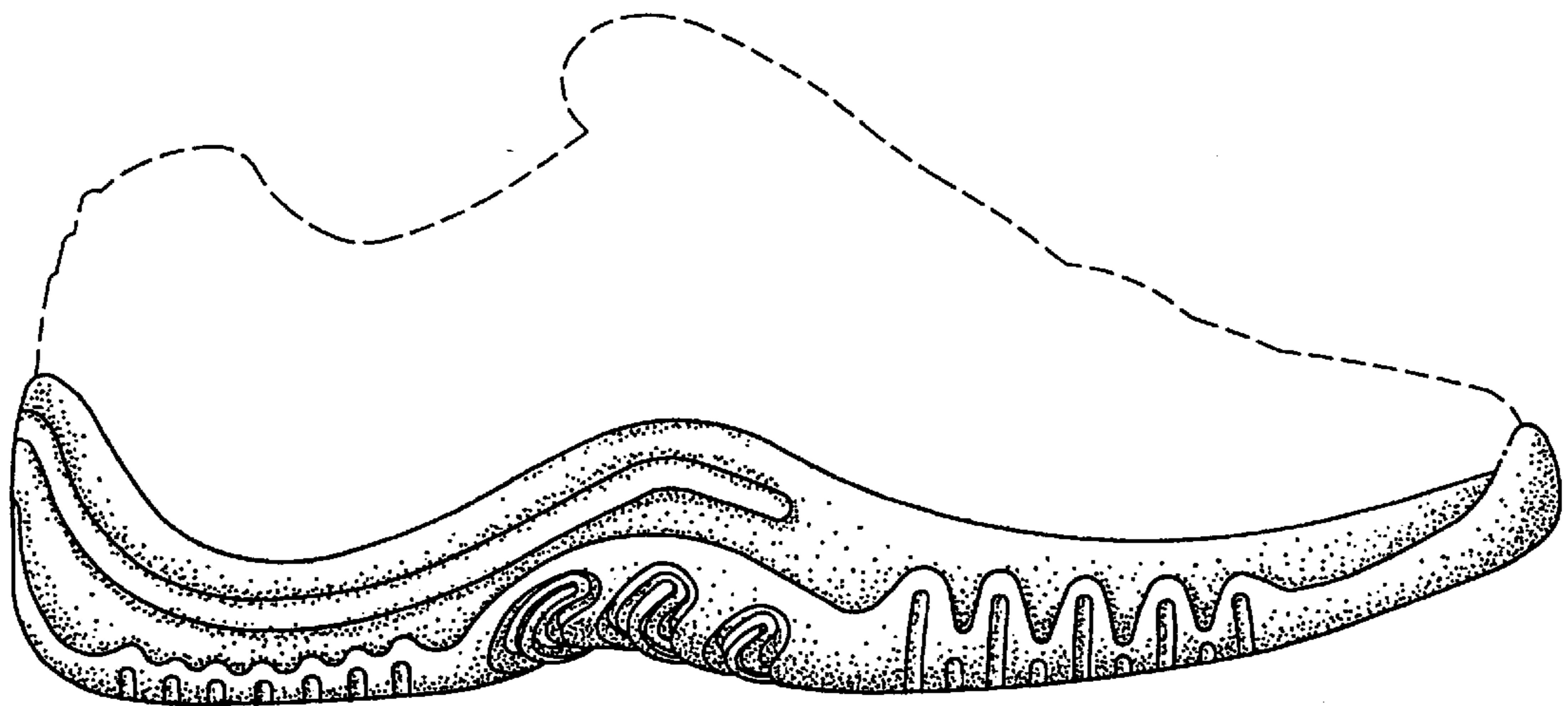

FIG. 2

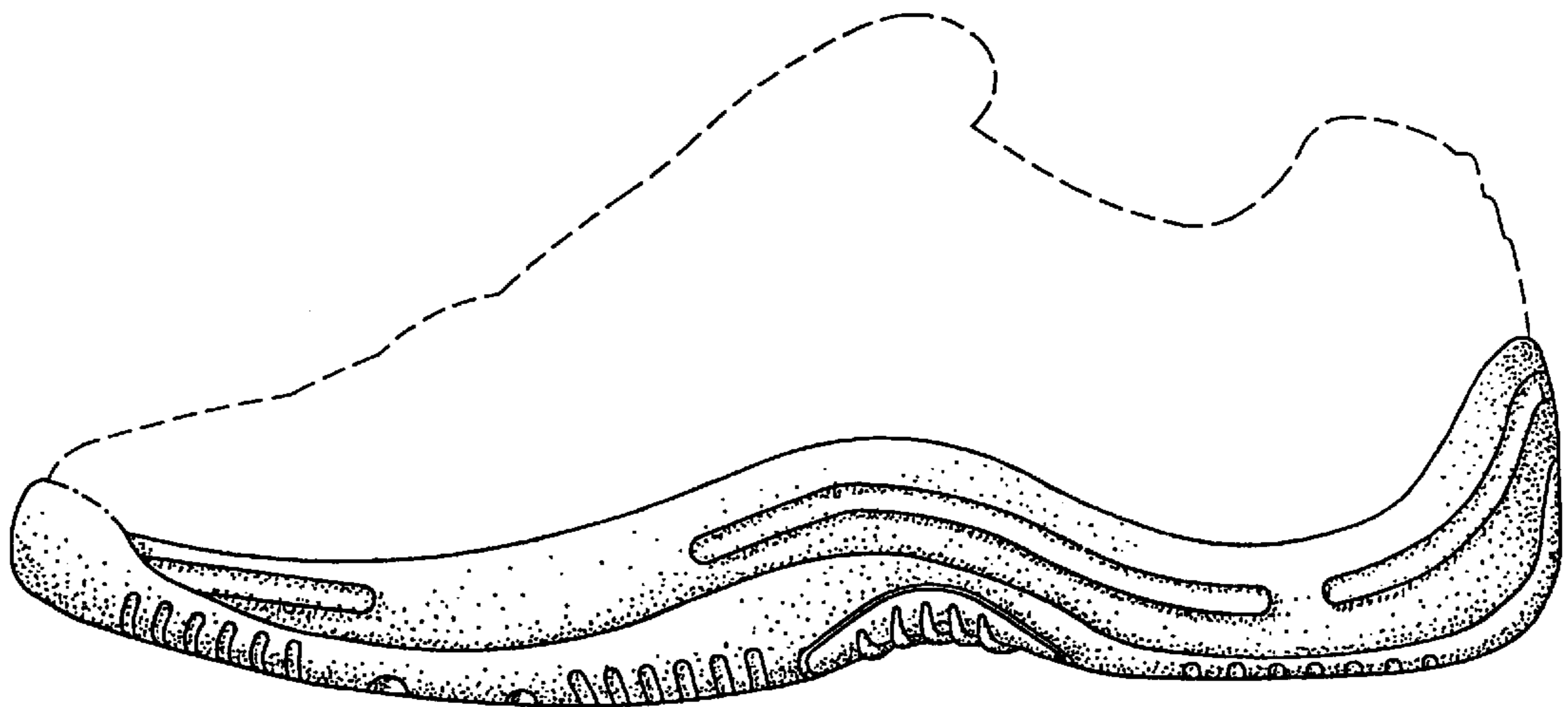

FIG. 3

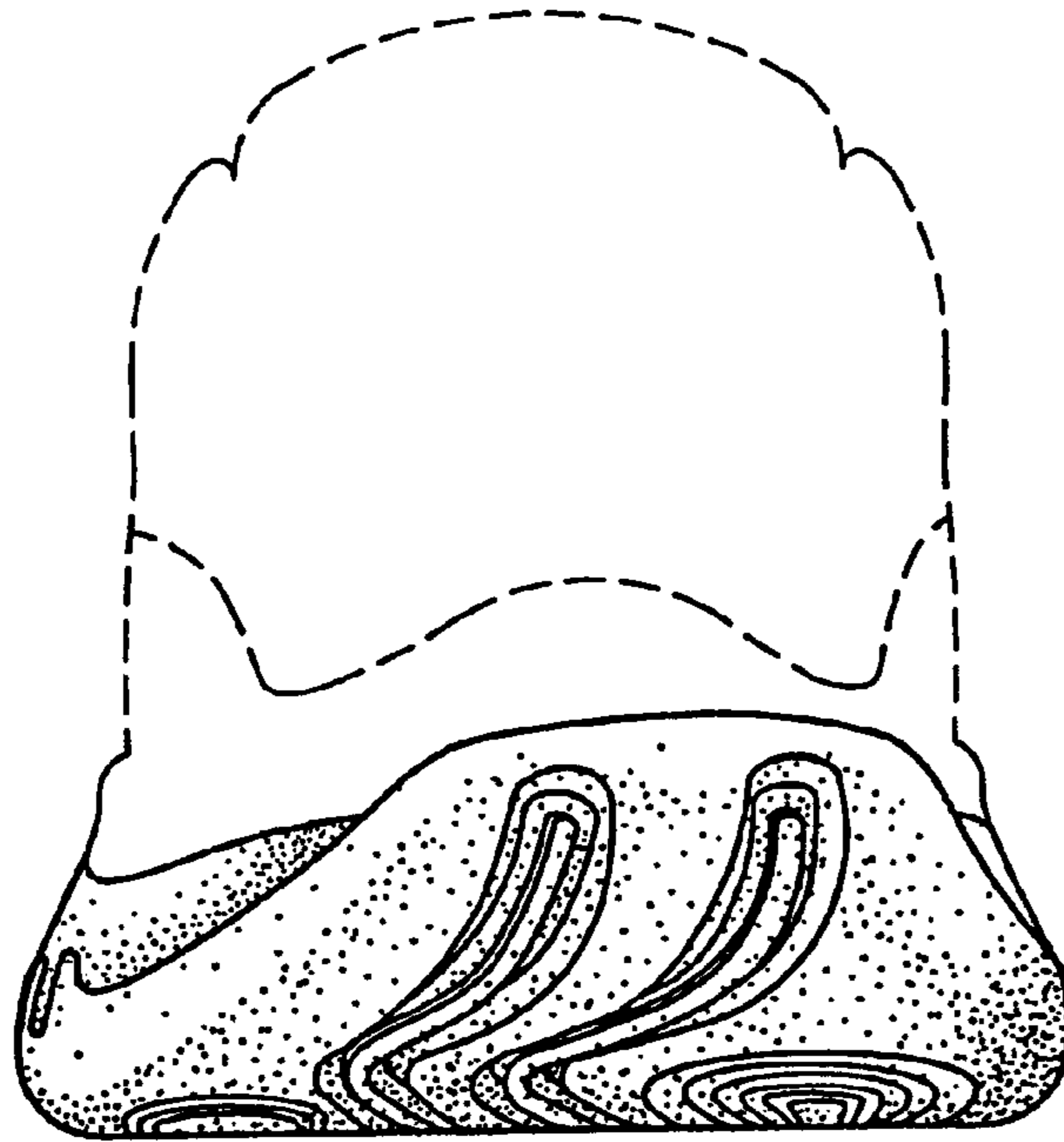

FIG. 4

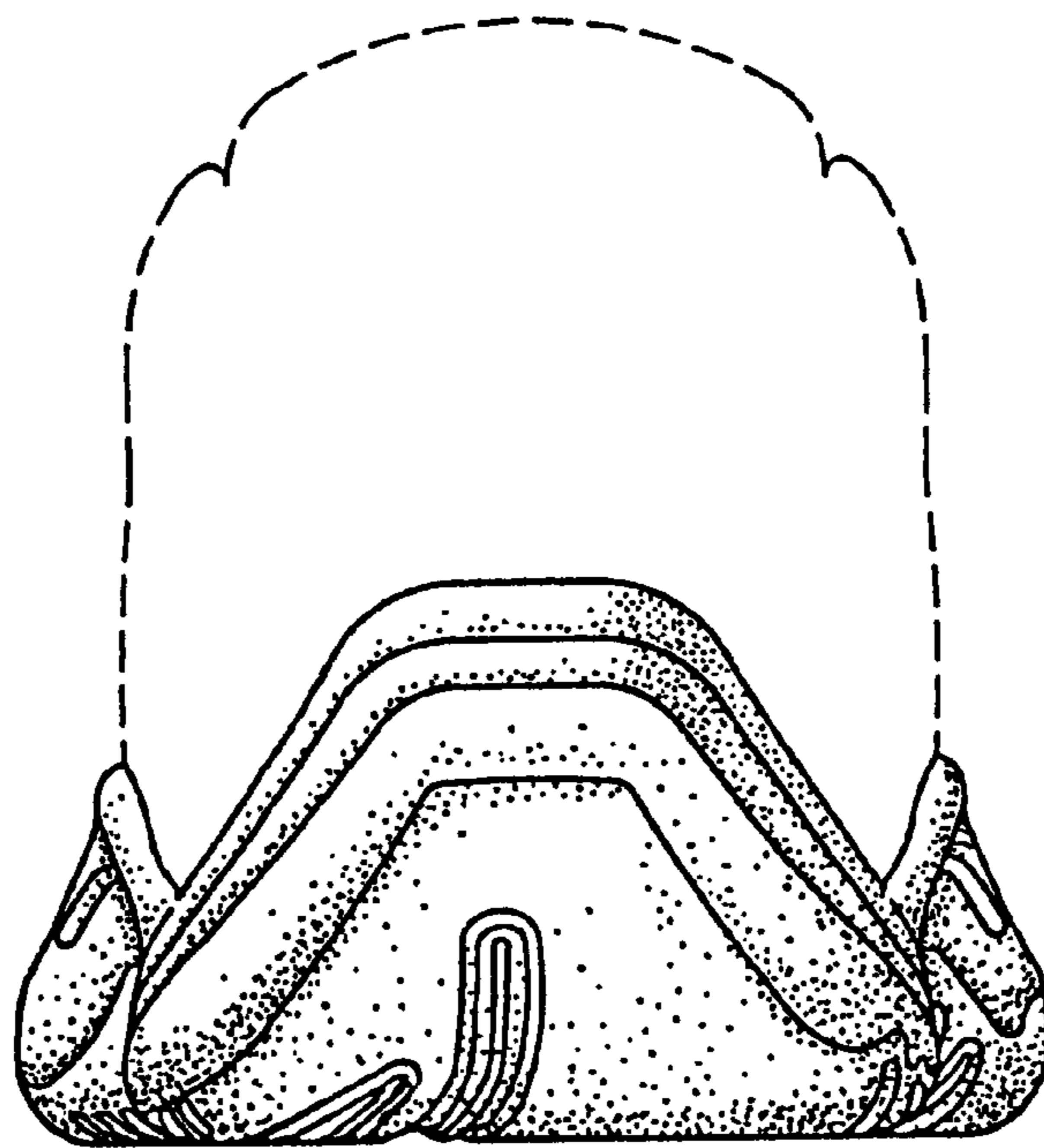

FIG. 5

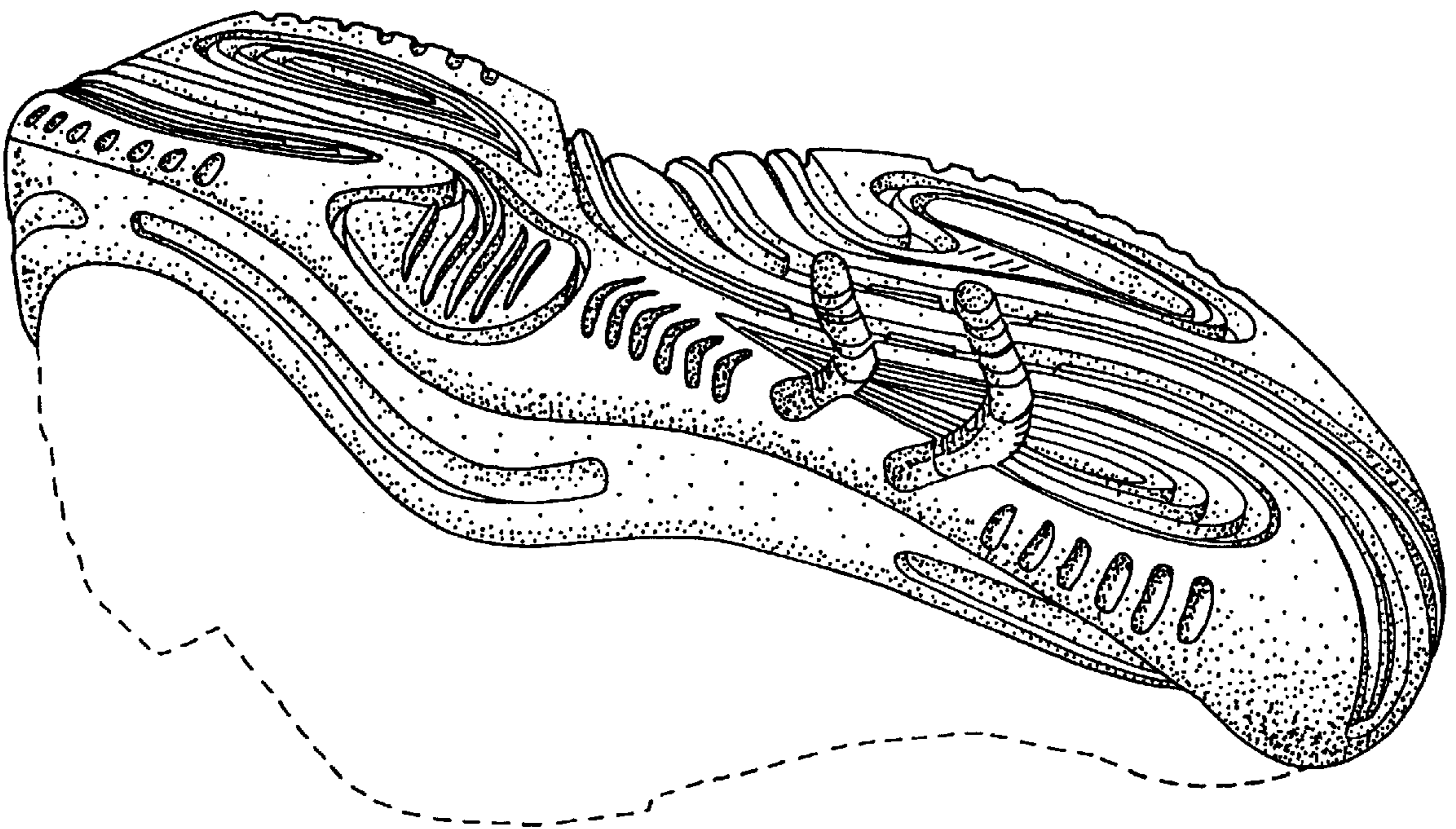

FIG. 6