



US00D447206B1

(12) **United States Design Patent**  
**Ling, Jr.**

(10) **Patent No.:** **US D447,206 S**

(45) **Date of Patent:** **\*\* Aug. 28, 2001**

(54) **ADJUSTABLE REAR SIGHT FOR A SHOTGUN WITH A DOVETAIL BASE**

(75) **Inventor:** **Albert George Ling, Jr., Keller, TX (US)**

(73) **Assignee:** **Innovative Weaponry Inc., Fort Worth, TX (US)**

(\*\*) **Term:** **14 Years**

(21) **Appl. No.:** **29/119,383**

(22) **Filed:** **Feb. 28, 2000**

(51) **LOC (7) Cl.** ..... **22-01**

(52) **U.S. Cl.** ..... **D22/109; D22/108; D22/110; D22/199**

(58) **Field of Search** ..... **D22/100, 108, D22/109, 110, 199; 33/241, 242, 243, 245, 246, 247, 248, 249, 250, 251, 252, 260, 261; 42/100, 101, 102**

(56) **References Cited**

**U.S. PATENT DOCUMENTS**

32,899 \* 7/1861 Sharps ..... 33/260

837,563	*	12/1906	Hartmann	.....	33/243
2,762,127	*	9/1956	Swett	.....	33/243
3,187,436	*	6/1965	Friedrichsmeier	.....	33/243
3,698,092	*	10/1972	Rosenhan	.....	33/241
6,035,539	*	3/2000	Hollenbach	.....	42/100

\* cited by examiner

*Primary Examiner*—Louis S. Zarfes

*Assistant Examiner*—Monica A. Weingart

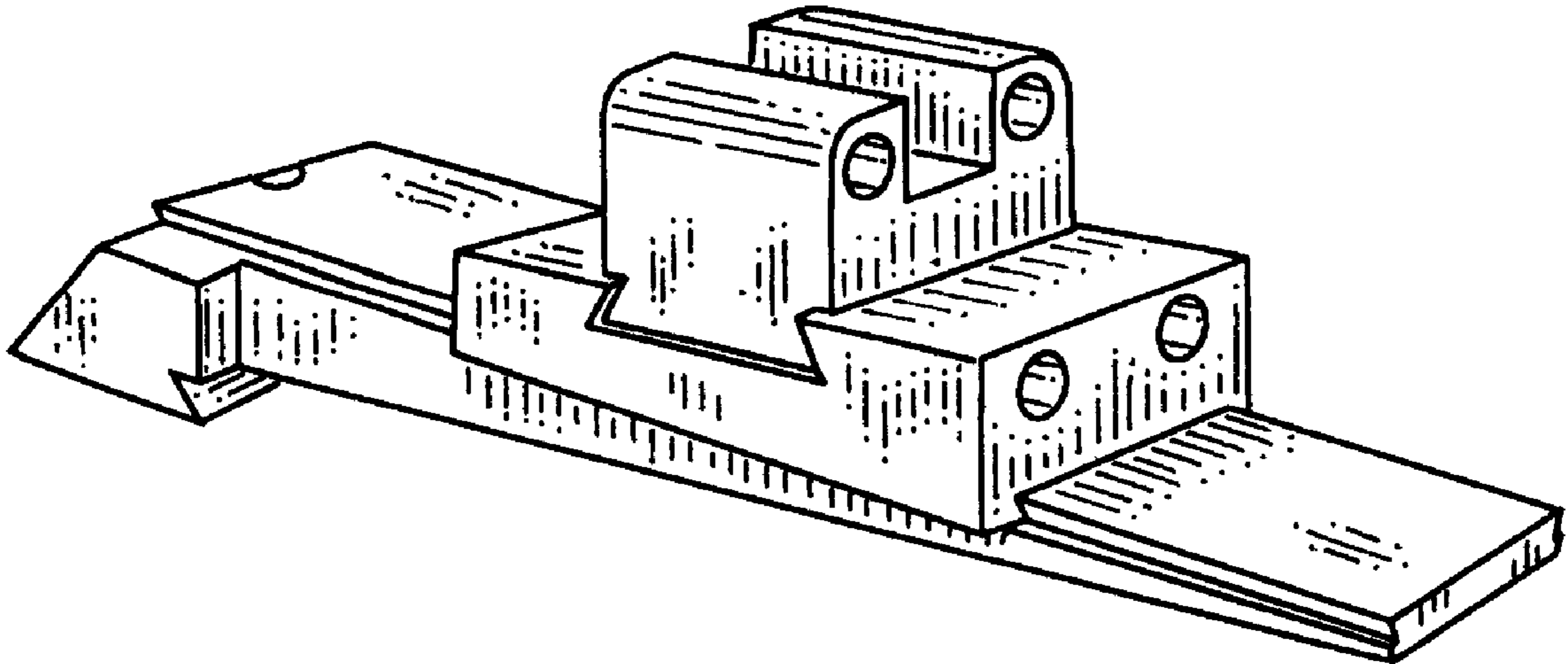
(57) **CLAIM**

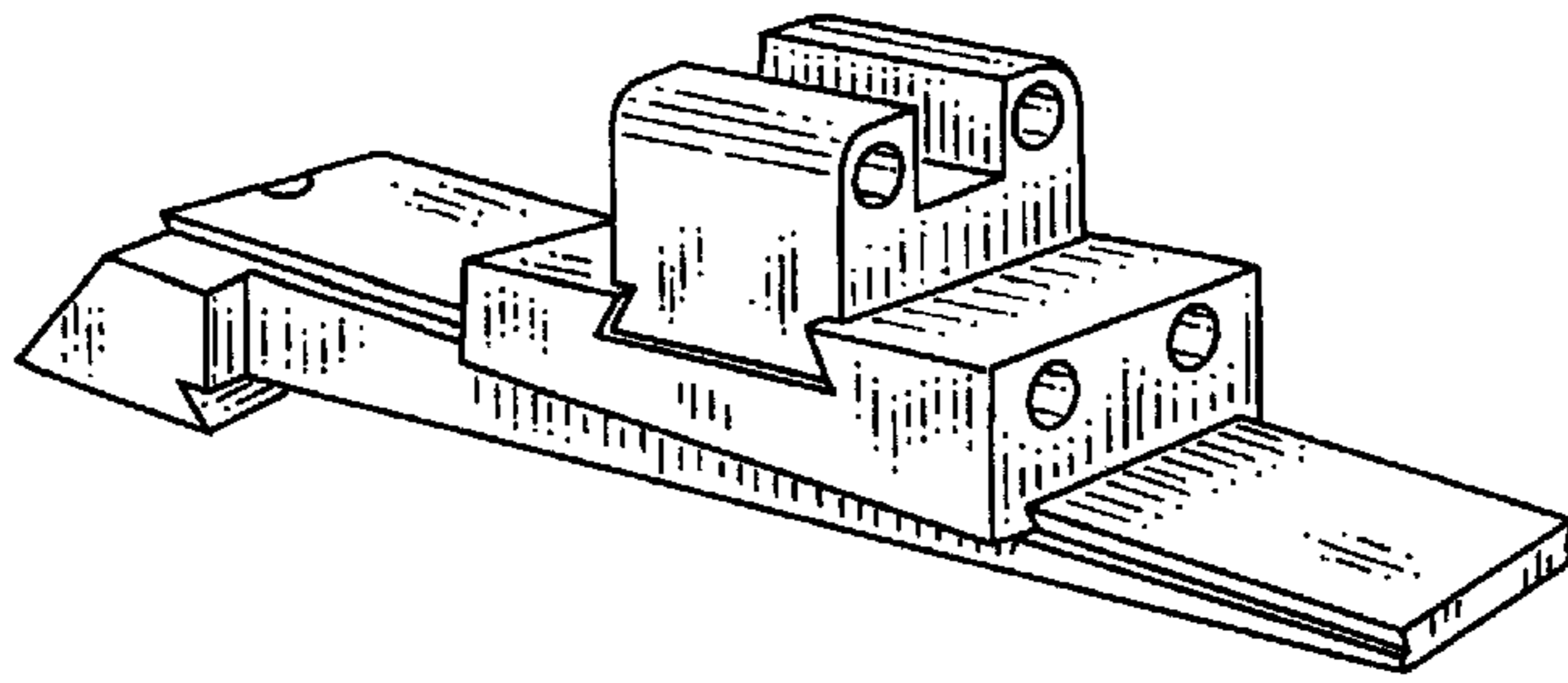
I claim the ornamental design for an adjustable rear sight for a shotgun with a dovetail base, as shown.

**DESCRIPTION**

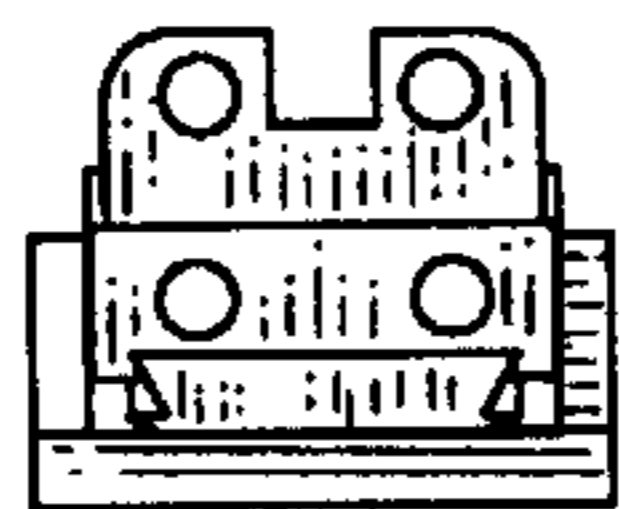
FIG. 1 is a view in rear perspective, showing the design for an adjustable rear sight for a shotgun with a dovetail base. FIG. 2 is a view in rear elevation thereof. FIG. 3 is a top view thereof. FIG. 4 is a bottom view thereof. FIG. 5 is a view in front elevation thereof. FIG. 6 is a view in left side elevation thereof; and, FIG. 7 is a view in right side elevation thereof.

**1 Claim, 1 Drawing Sheet**

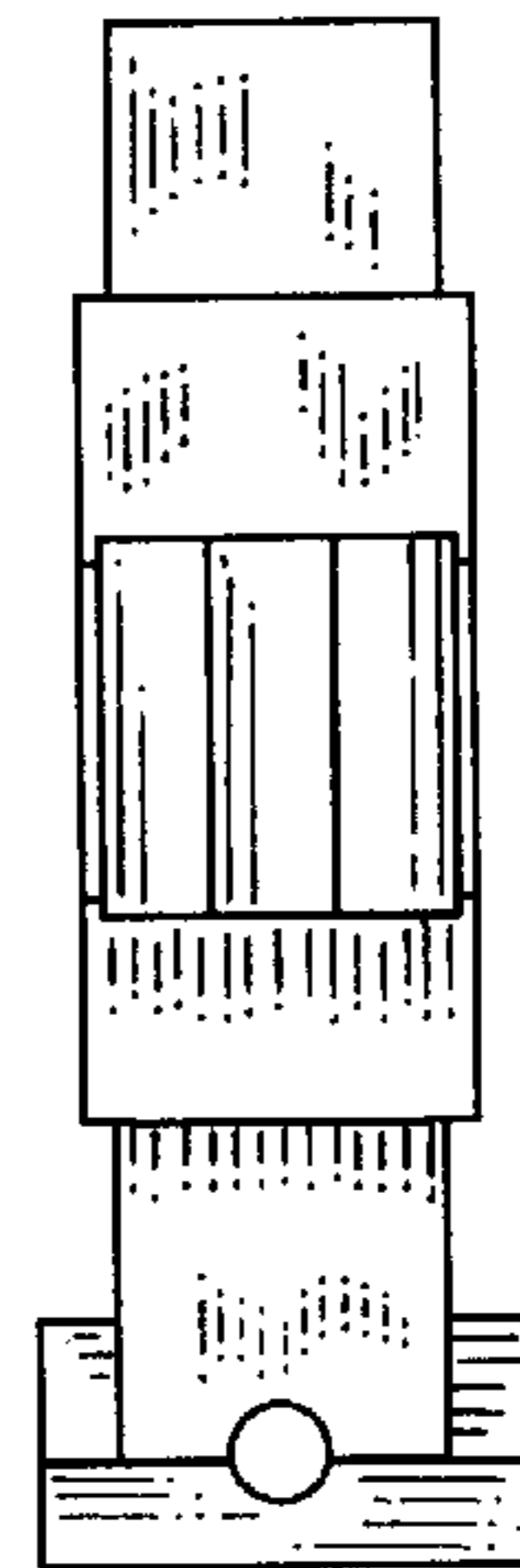




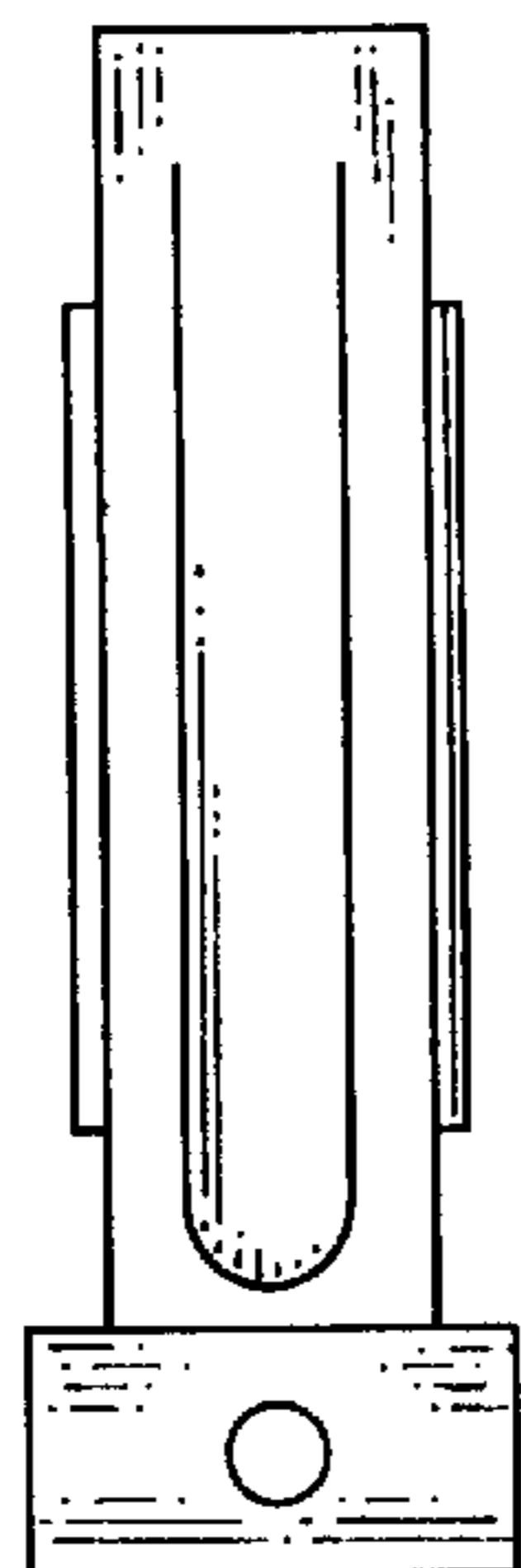
**FIG. 1**



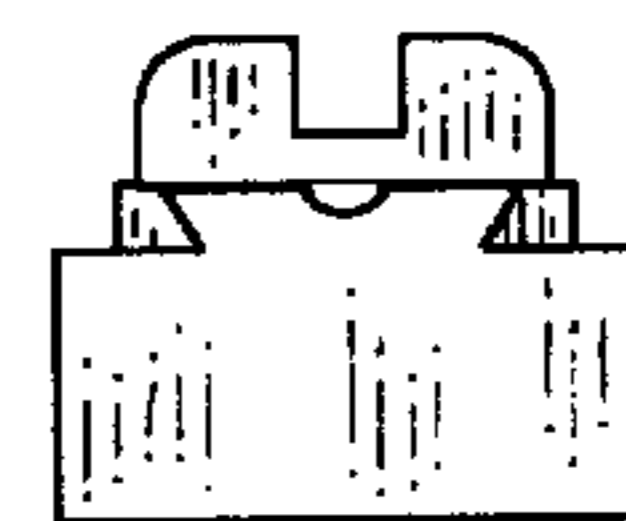
**FIG. 2**



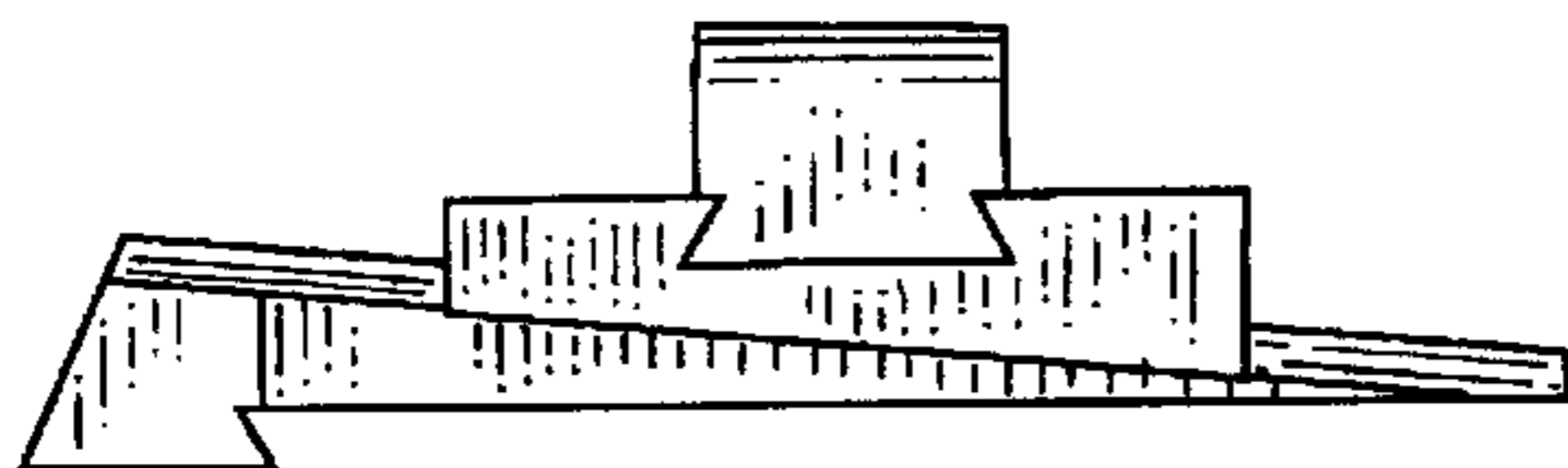
**FIG. 3**



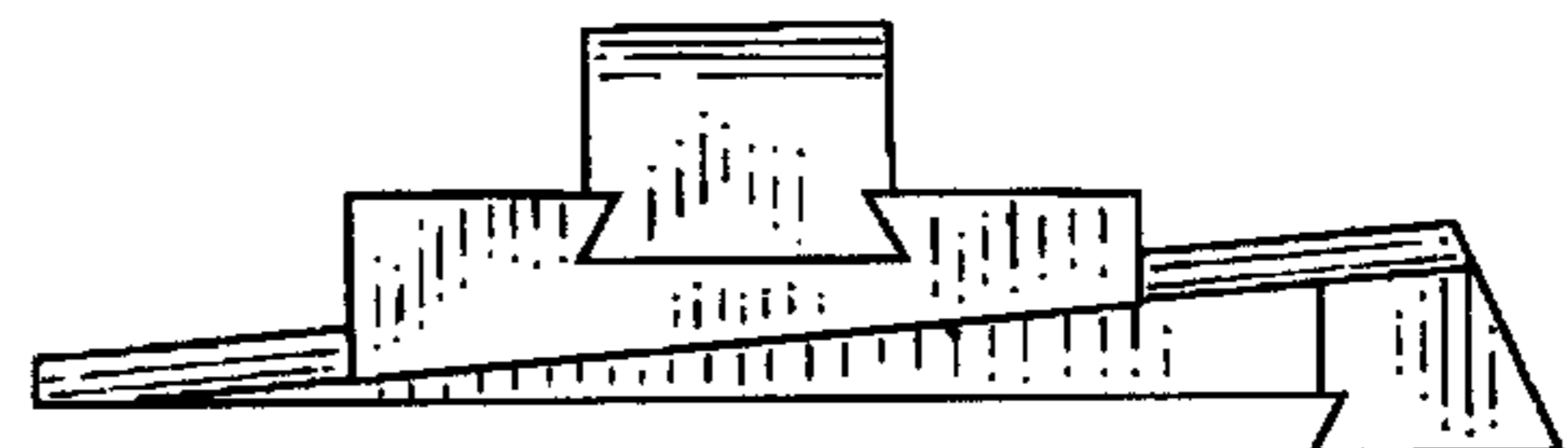
**FIG. 4**



**FIG. 5**



**FIG. 6**



**FIG. 7**