



US00D447104B1

(12) **United States Design Patent**
Kraines

(10) **Patent No.:** **US D447,104 S**

(45) **Date of Patent:** **** Aug. 28, 2001**

(54) **VEHICLE FLOOR MAT**

(75) **Inventor:** **Bradley A. Kraines**, Sherman Oaks, CA (US)

(73) **Assignee:** **Kraco Enterprises, Inc.**, Compton, CA (US)

(**) **Term:** **14 Years**

(21) **Appl. No.:** **29/139,418**

(22) **Filed:** **Mar. 30, 2001**

(51) **LOC (7) Cl.** **12-16**

(52) **U.S. Cl.** **D12/203**

(58) **Field of Search** D12/203; D6/582-586, D6/592; 296/97.23; 15/215-217; 428/141; 280/163-164.1

(56) **References Cited**

U.S. PATENT DOCUMENTS

D. 358,571	*	5/1995	Thundercloud	D12/203
D. 413,850	*	9/1999	Wang	D12/203
D. 421,950	*	3/2000	Lu	D12/203
D. 425,468	*	5/2000	Hussaini et al.	D12/203
D. 429,204	*	8/2000	Lu	D12/203
D. 432,478	*	10/2000	Lu	D12/203
D. 433,366	*	11/2000	Hussaini et al.	D12/203
D. 433,982	*	11/2000	Hussaini et al.	D12/203
D. 433,983	*	11/2000	Lu	D12/203
D. 439,874	*	4/2001	Hussaini et al.	D12/203

* cited by examiner

Primary Examiner—Stacia Cadmus

(74) *Attorney, Agent, or Firm*—Wood, Herron & Evans, L.L.P.

(57) **CLAIM**

The ornamental design for the vehicle floor mat, as shown and described.

DESCRIPTION

FIG. 1 is a top plan view of a first embodiment of a vehicle floor mat showing my new design;

FIG. 2 is a front elevational view thereof;

FIG. 3 is a right-side elevational view thereof, with the left-side elevational view being a mirror image thereof;

FIG. 4 is a rear elevational view thereof;

FIG. 5 is a reduced bottom plan view thereof;

FIG. 6 is a cross-sectional view thereof taken along line 6—6 of FIG. 1.

FIG. 7 is a top plan view of a second embodiment of a vehicle floor mat showing my new design;

FIG. 8 is a front elevational view thereof;

FIG. 9 is a right-side elevational view thereof, with the left-side elevational view thereof being a mirror image;

FIG. 10 is a rear elevational view thereof.

FIG. 11 is a top plan view of a third embodiment of the vehicle floor mat showing my new design;

FIG. 12 is a front elevational view thereof;

FIG. 13 is a rear elevational view thereof; and,

FIG. 14 is a reduced bottom plan view thereof.

The right-side elevational view thereof is identical to FIG. 9; and

The left-side elevational view thereof is a mirror image of FIG. 9.

The bottom plan view thereof is identical to FIG. 7.

1 Claim, 5 Drawing Sheets

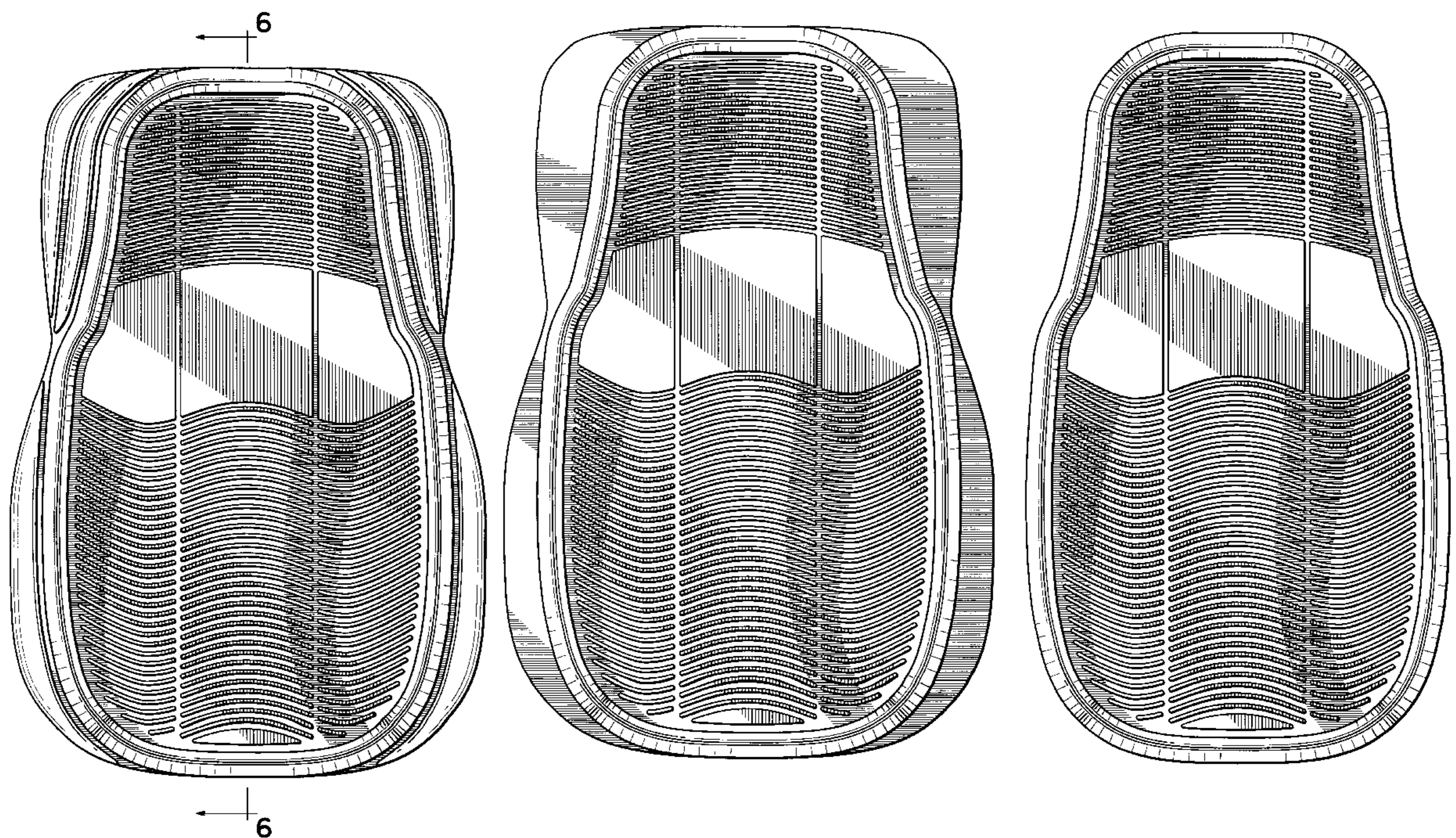

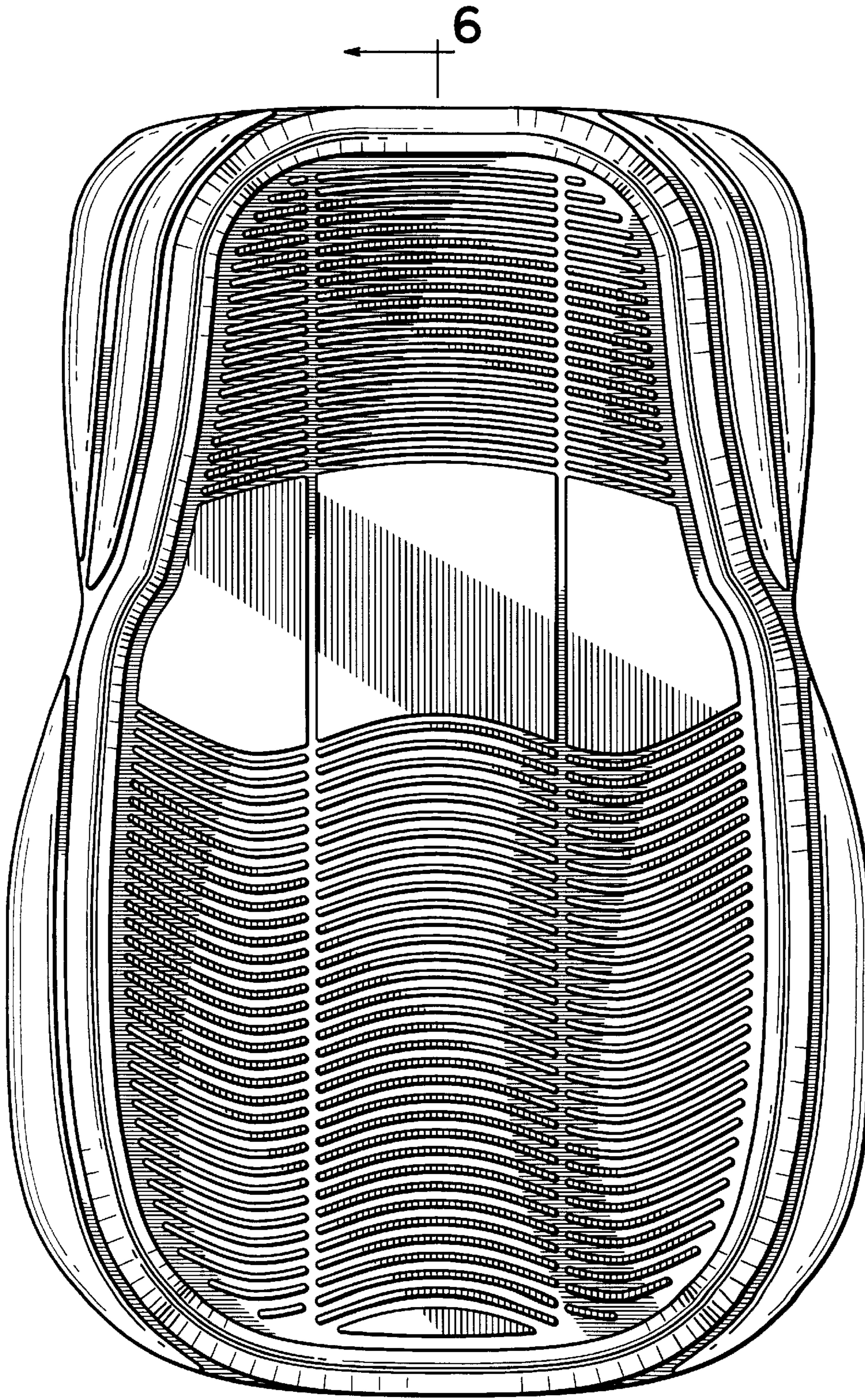

6
FIG. 1



FIG. 6

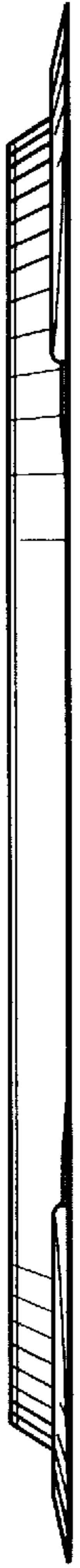

FIG. 2

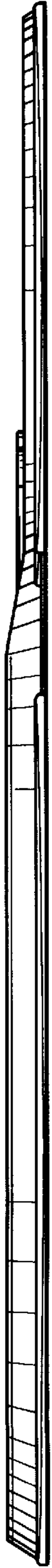

FIG. 3



FIG. 4

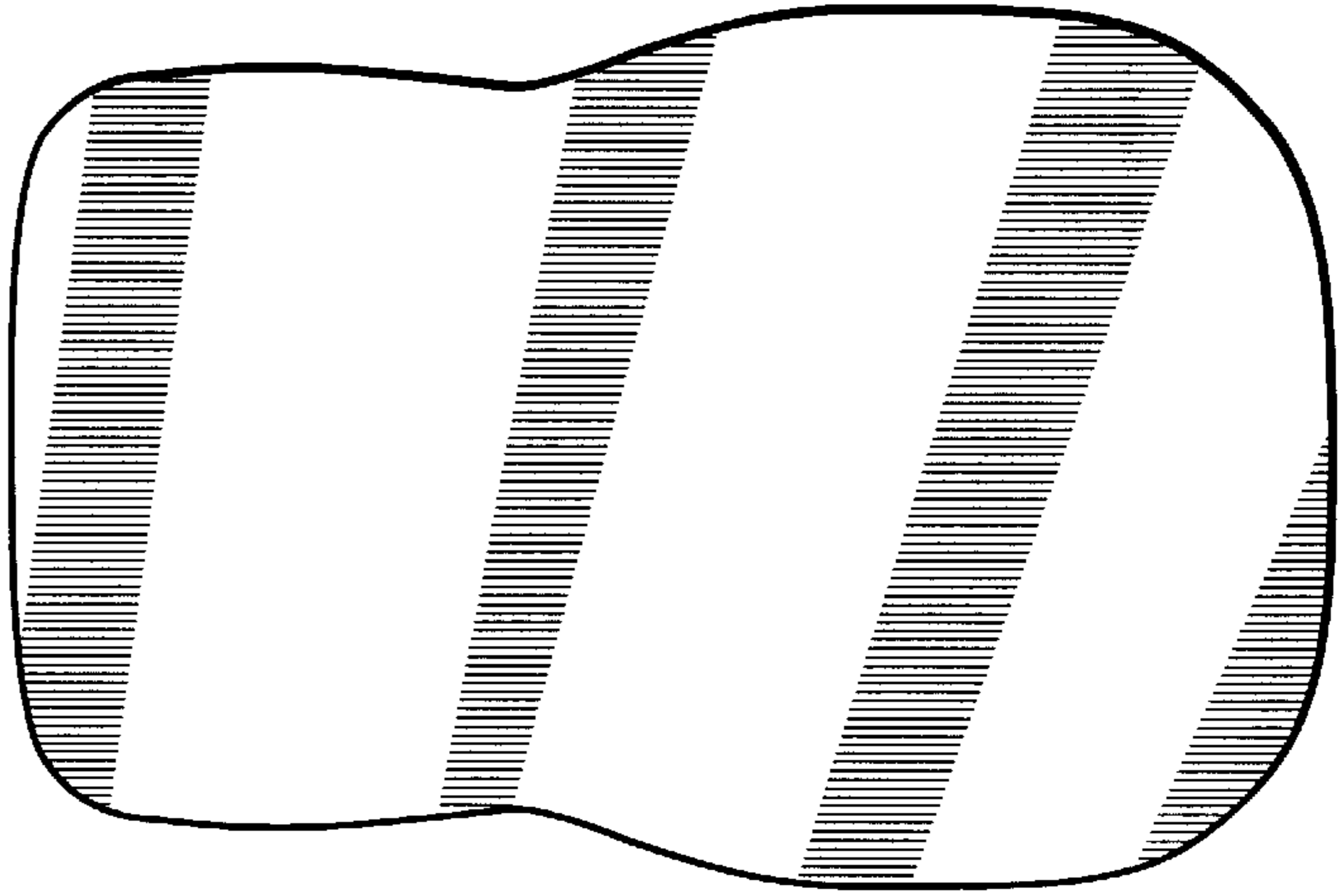

FIG. 5

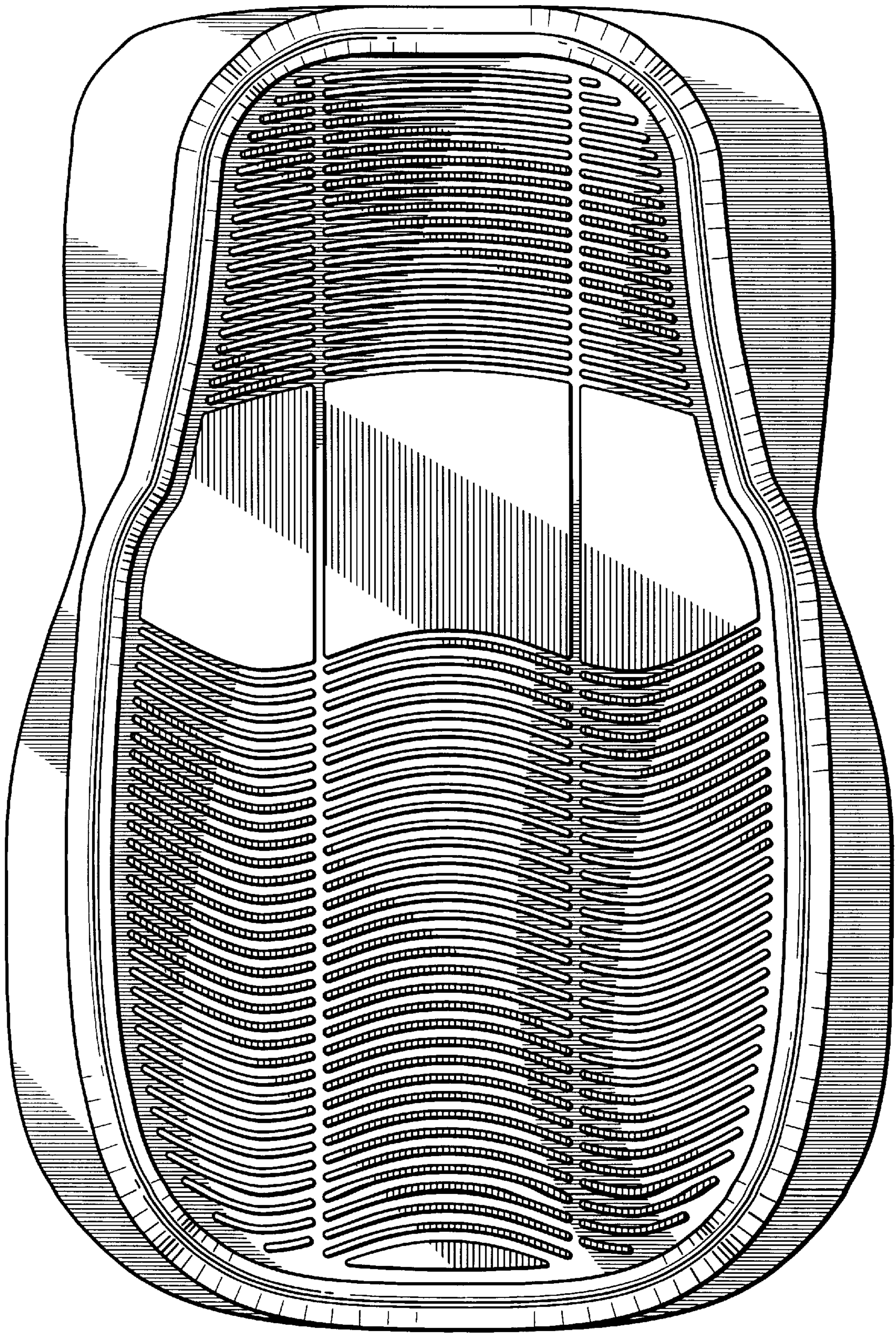

FIG. 7



FIG. 8

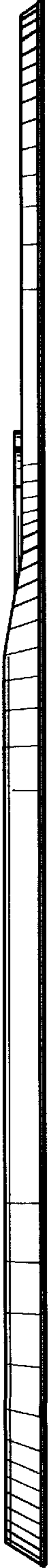

FIG. 9



FIG. 10



FIG. 12



FIG. 13

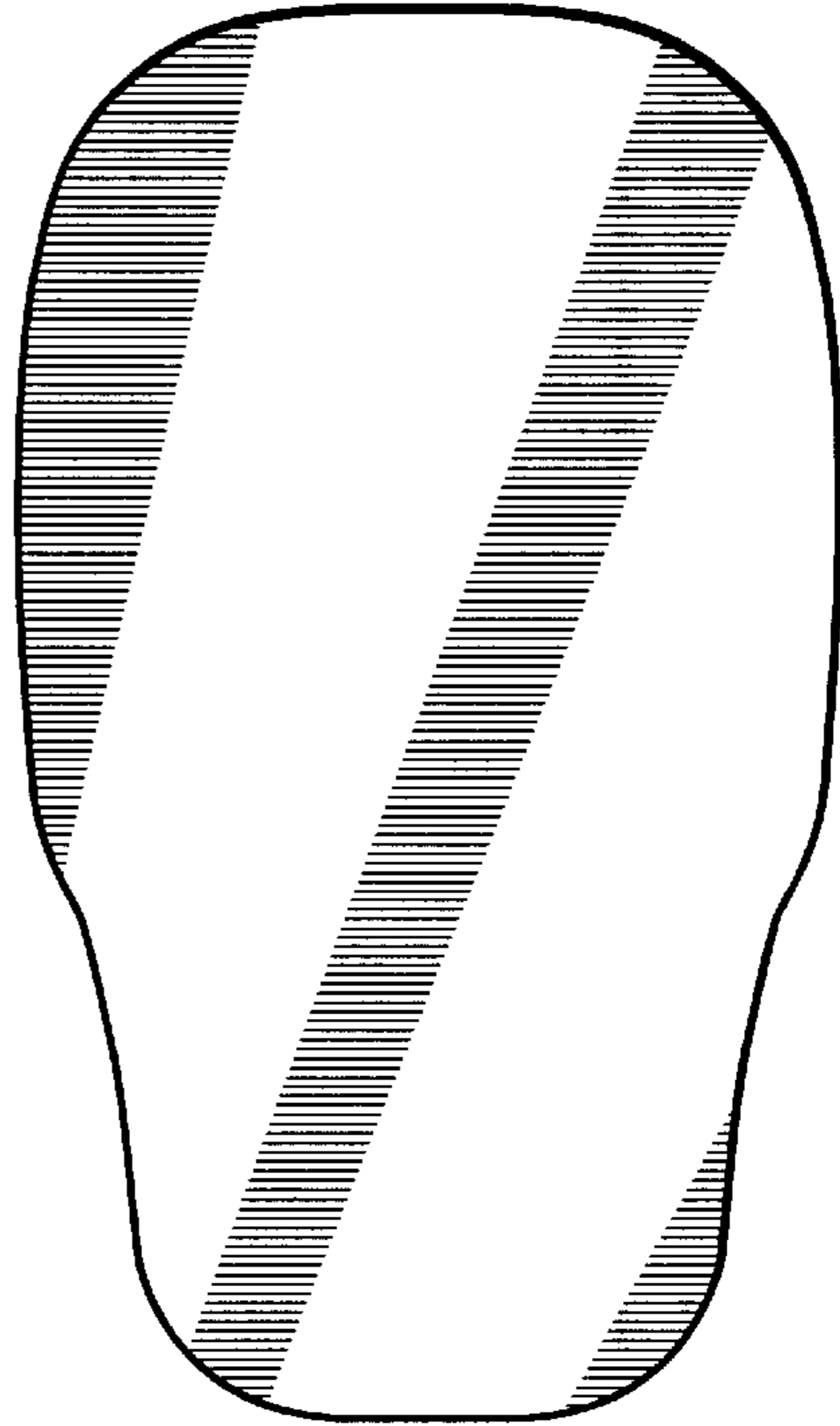

FIG. 14

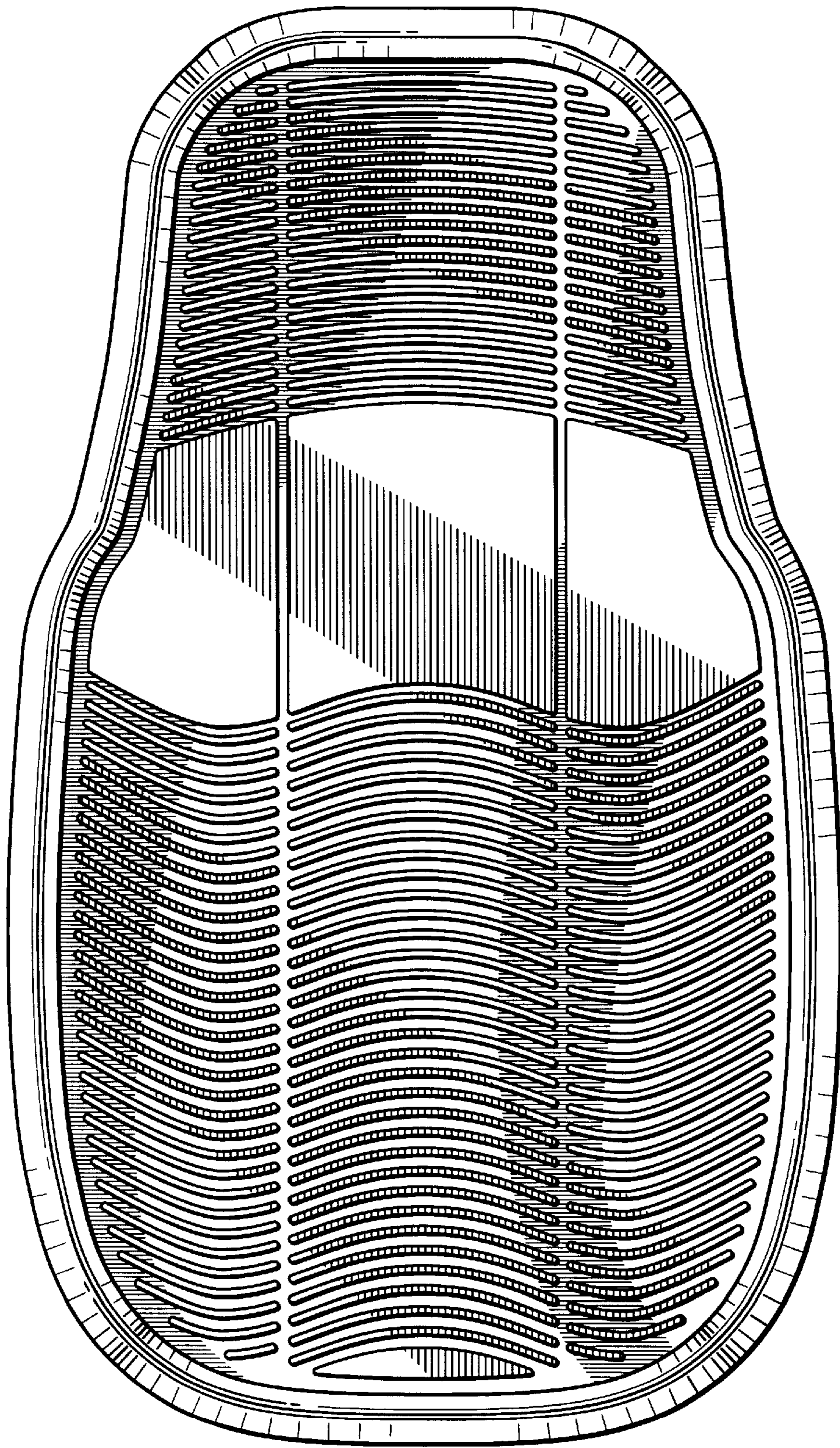

FIG. 11