



US00D447075B1

(12) **United States Design Patent** (10) **Patent No.:** **US D447,075 S**
Roberts (45) **Date of Patent:** **** Aug. 28, 2001**

(54) **KEY PAD FOR AN ALARM SYSTEM**

(75) Inventor: **Simon Roberts**, Cheshire (GB)

(73) Assignee: **Texcom Limited**, Chorlton-cum-Hardy (GB)

(**) Term: **14 Years**

(21) Appl. No.: **29/133,888**

(22) Filed: **Dec. 8, 2000**

(51) **LOC (7) Cl.** **10-05**

(52) **U.S. Cl.** **D10/106**

(58) **Field of Search** D10/104, 106,
D10/116, 121; 340/541, 542, 551, 571,
572, 573, 577, 593, 691, 692, 693

(56) **References Cited**

U.S. PATENT DOCUMENTS

D. 377,620 * 1/1997 Battistic D10/106
D. 412,677 * 8/1999 Cottet D10/106
D. 412,688 * 8/1999 Smith et al. D10/106

* cited by examiner

Primary Examiner—Marcus Jackson

(74) *Attorney, Agent, or Firm*—Townsend and Townsend
and Crew LLP

(57) **CLAIM**

The ornamental design for key pad for an alarm system, as
shown and described.

DESCRIPTION

FIG. 1 is a perspective view of a first embodiment of my key

pad for an alarm system design with the cover in a closed
position;

FIG. 2 is a plan view thereof;

FIG. 3 is a bottom end view thereof;

FIG. 4 is a top elevational view thereof;

FIG. 5 is a bottom elevational view thereof; and

FIG. 6 is a side elevational view thereof, the opposite side
being a mirror image thereof;

FIG. 7 is a perspective view of a second embodiment of my
key pad for an alarm system design and illustrates the design
of FIG. 1 with the cover thereof in the open position;

FIG. 8 is a plan view thereof;

FIG. 9 is a bottom end view thereof;

FIG. 10 is a top elevational view thereof;

FIG. 11 is a bottom elevational view thereof; and

FIG. 12 is a side elevational view thereof, the opposite side
being a mirror image thereof;

FIG. 13 is a third embodiment of my key pad for an alarm
system with the cover in the closed position;

FIG. 14 is a plan view thereof;

FIG. 15 is a bottom end view thereof;

FIG. 16 is a top elevational view thereof;

FIG. 17 is a bottom elevational view thereof; and

FIG. 18 is a side elevational view thereof, the opposite side
being a mirror image thereof;

FIG. 19 is a fourth embodiment of my key pad for an alarm
system design and illustrates the design of FIG. 13 with the
cover thereof in the open position;

FIG. 20 is a plan view thereof;

FIG. 21 is a bottom end view thereof;

FIG. 22 is a top elevational thereof;

FIG. 23 is a bottom elevational view thereof; and,

FIG. 24 is a side elevational view thereof, the opposite side
being a mirror image thereof.

1 Claim, 8 Drawing Sheets

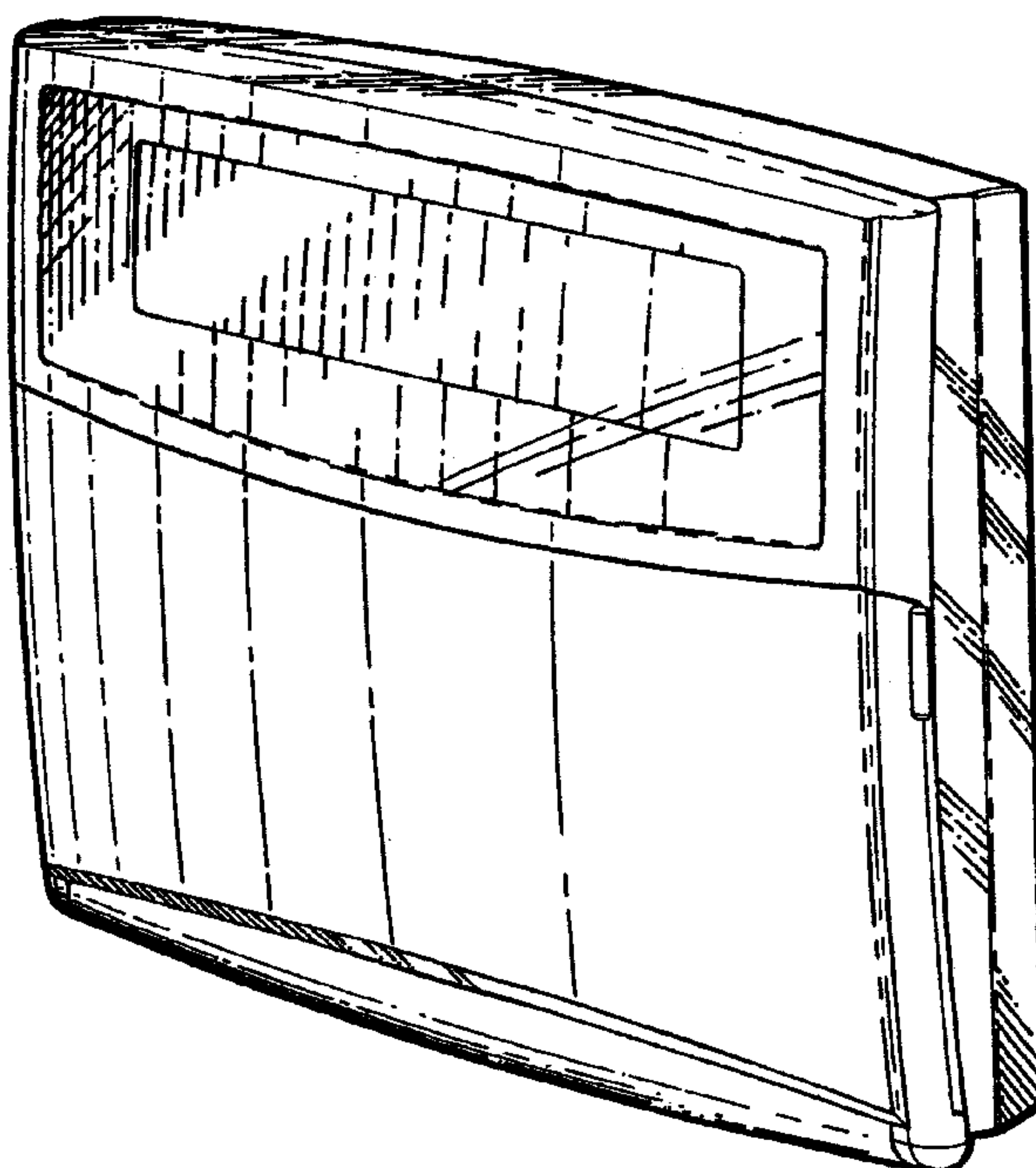

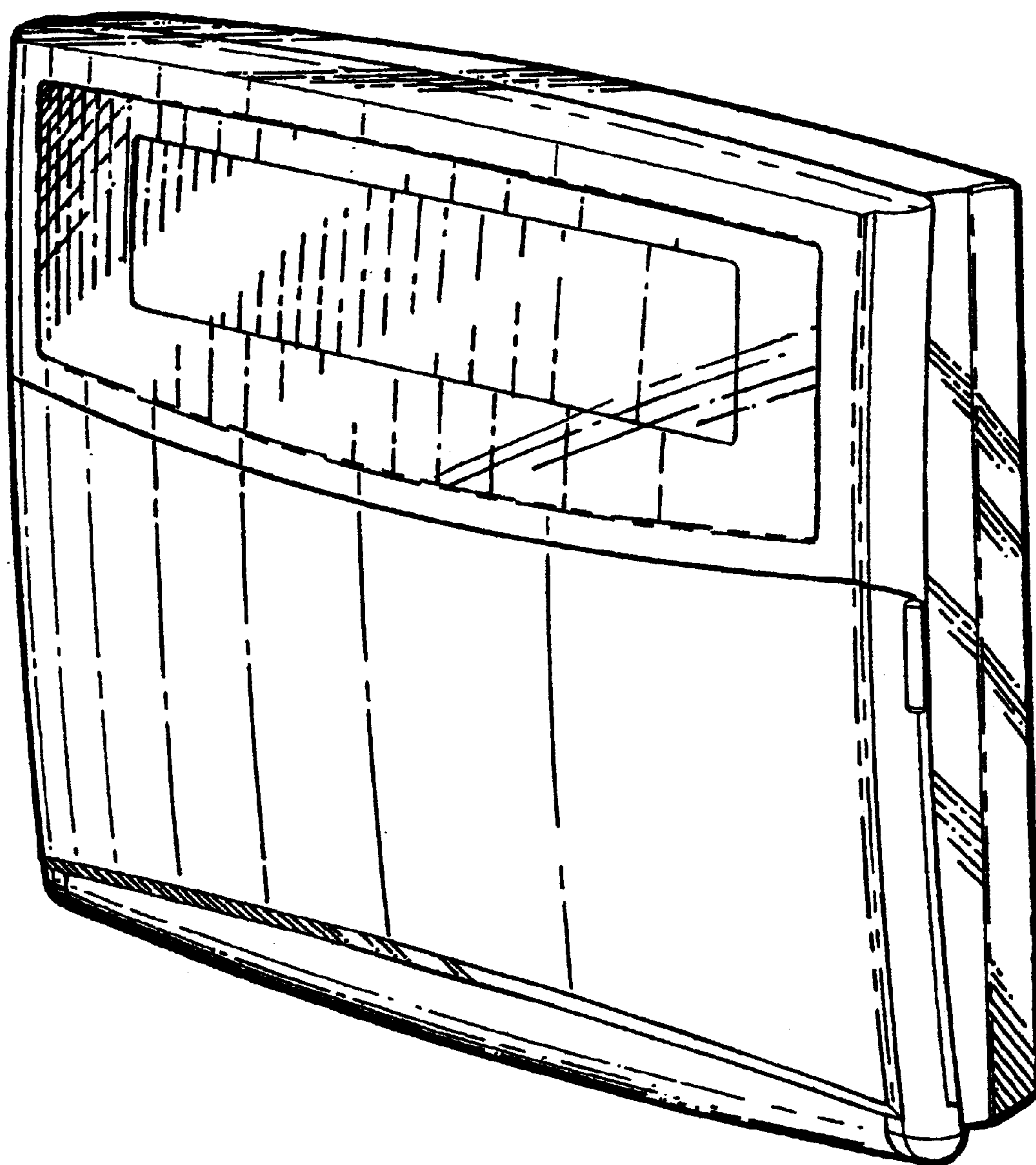

FIG. 1.

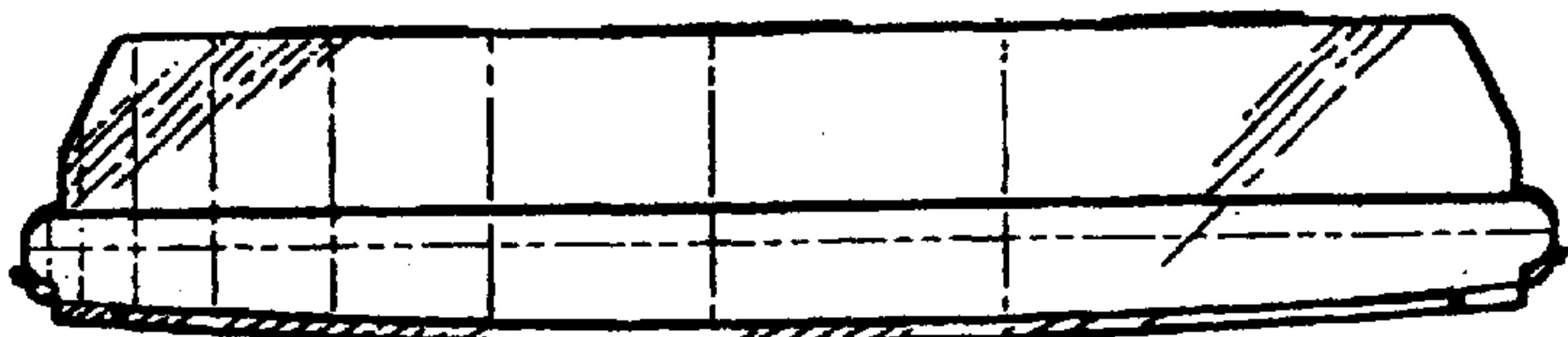

FIG. 4.

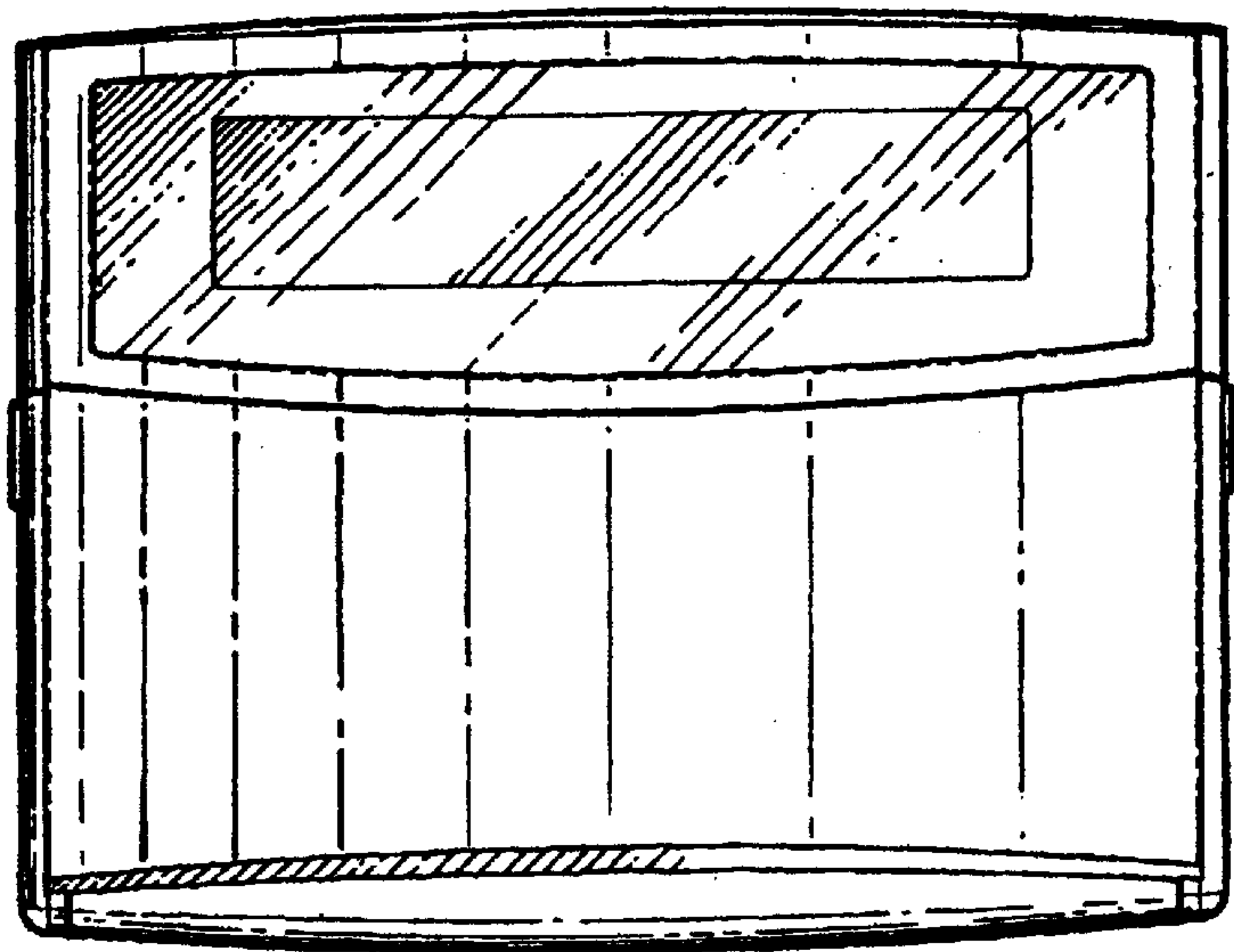

FIG. 2.

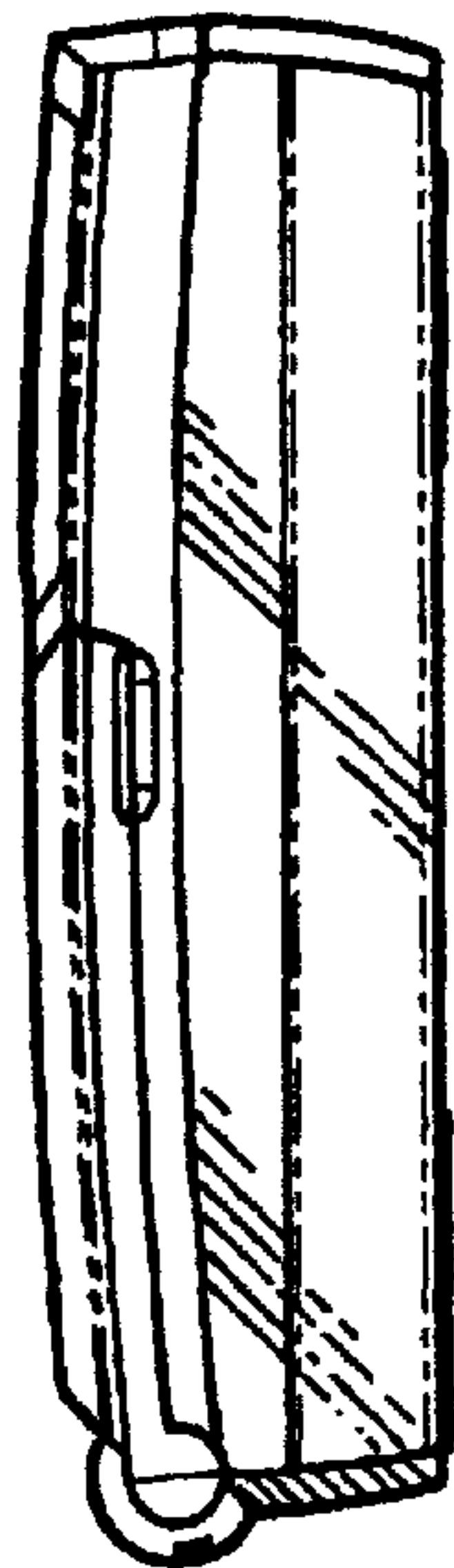

FIG. 6.

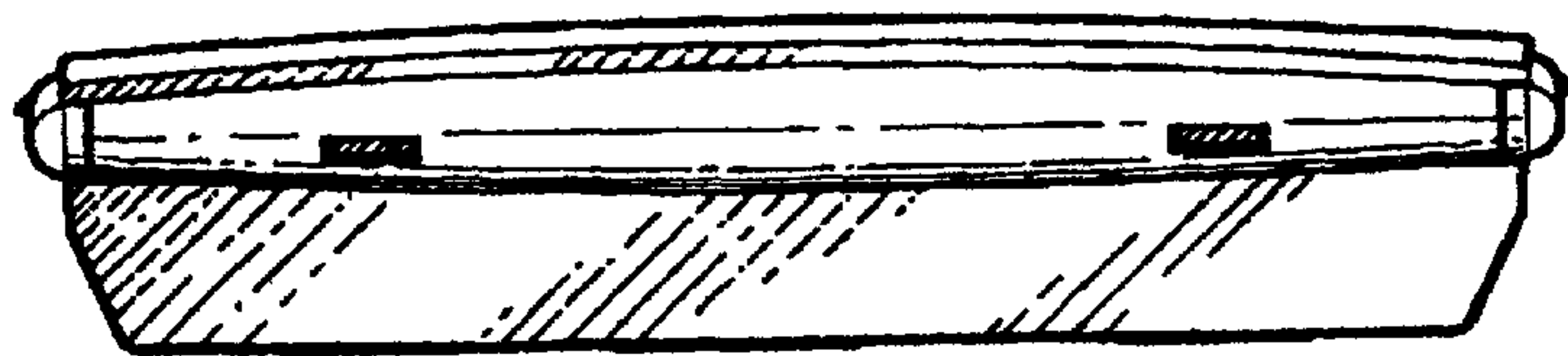

FIG. 5.

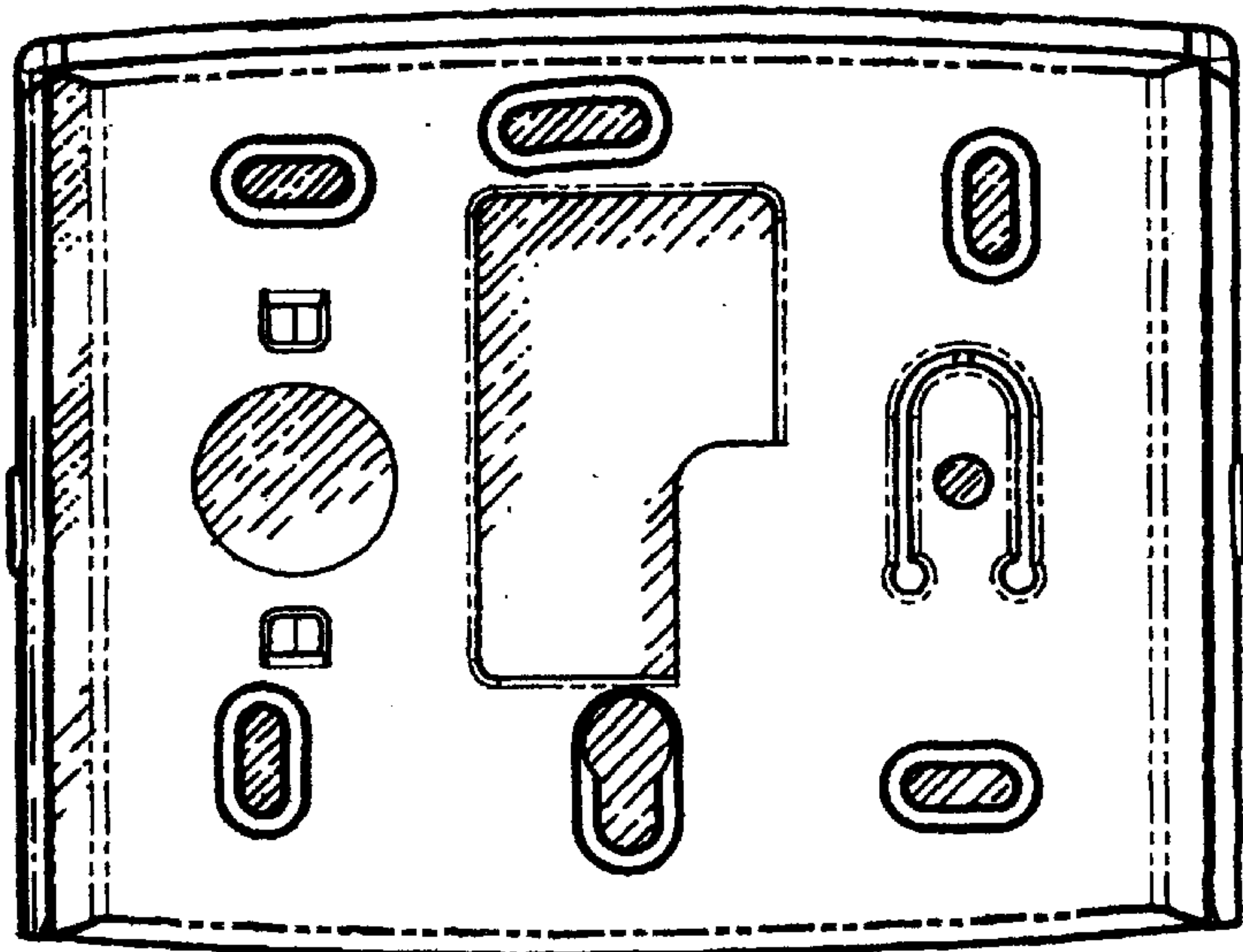

FIG. 3.

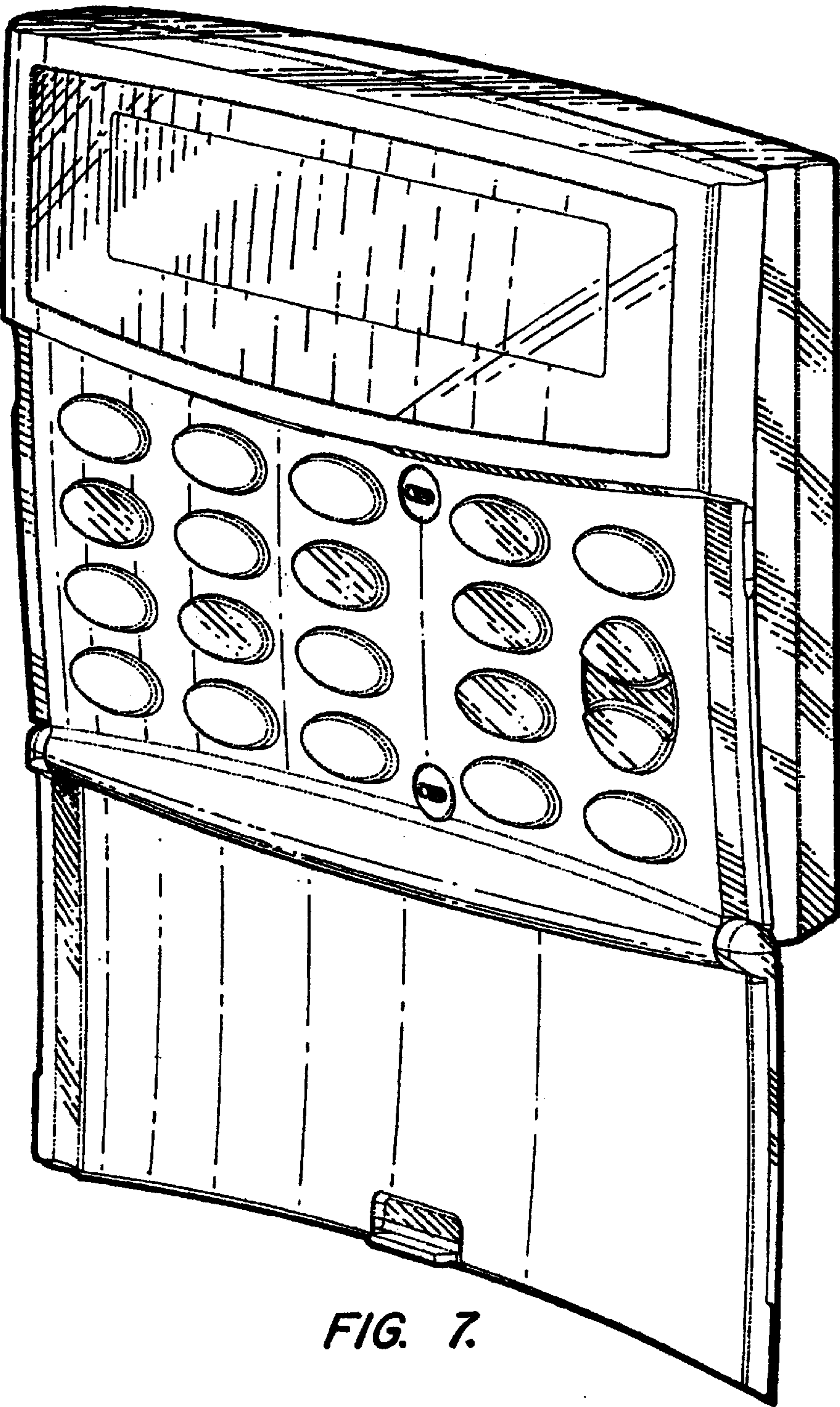

FIG. 7.

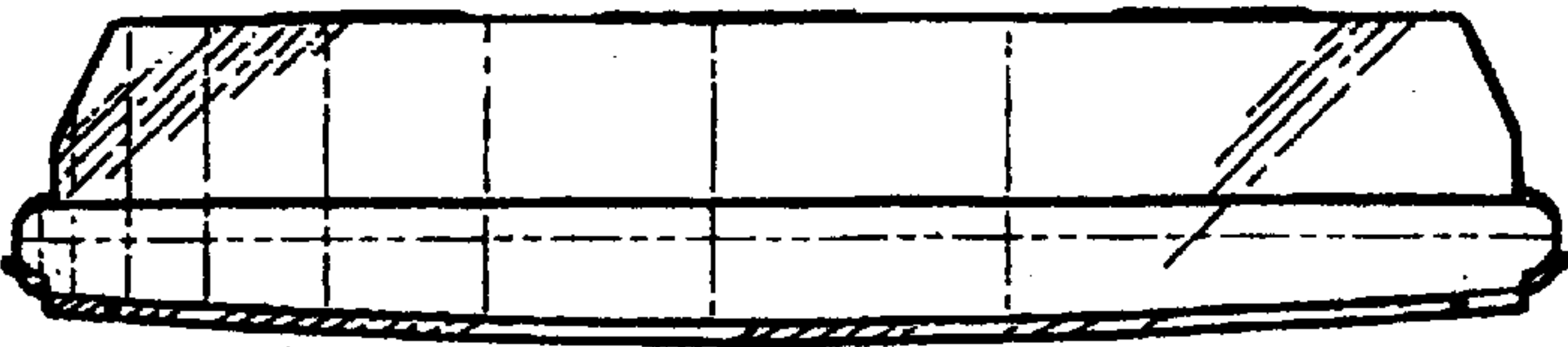

FIG. 10.

FIG. 8.

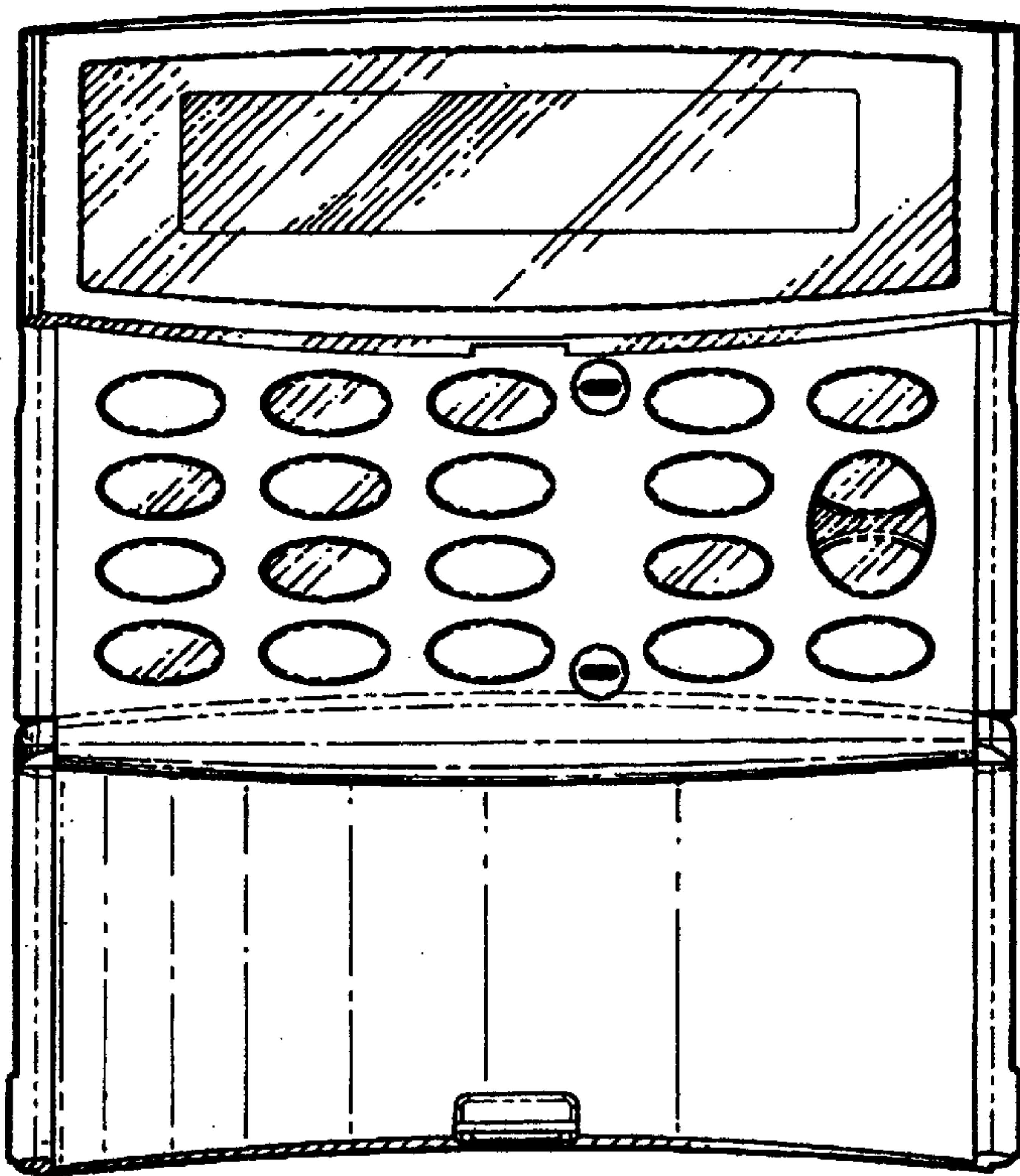

FIG. 11.

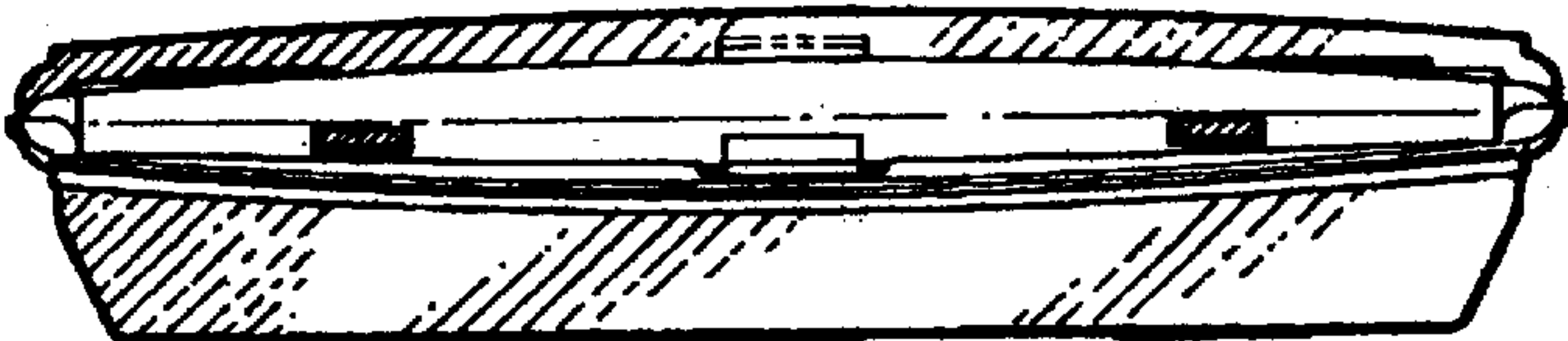

FIG. 9.

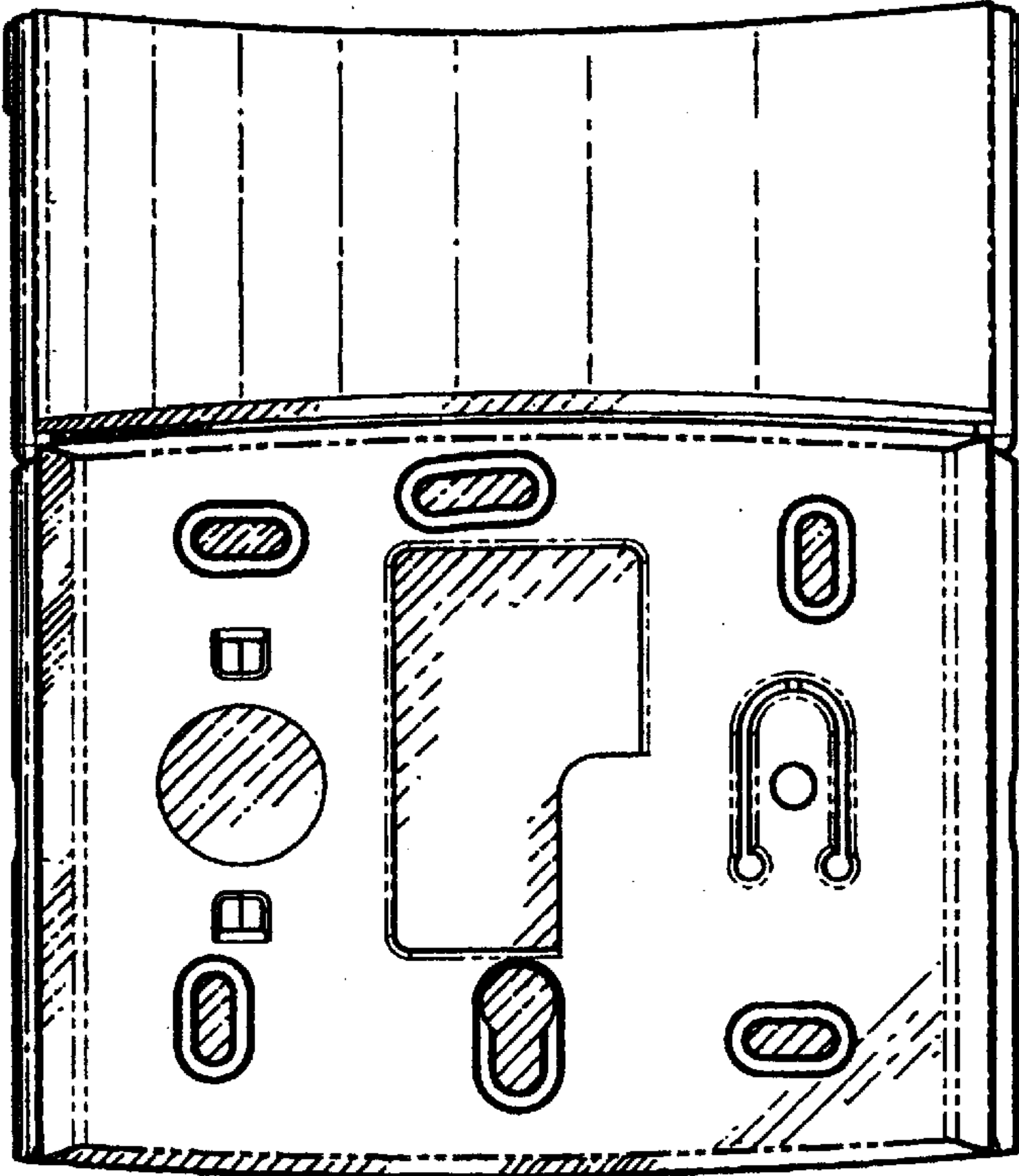

FIG. 12.



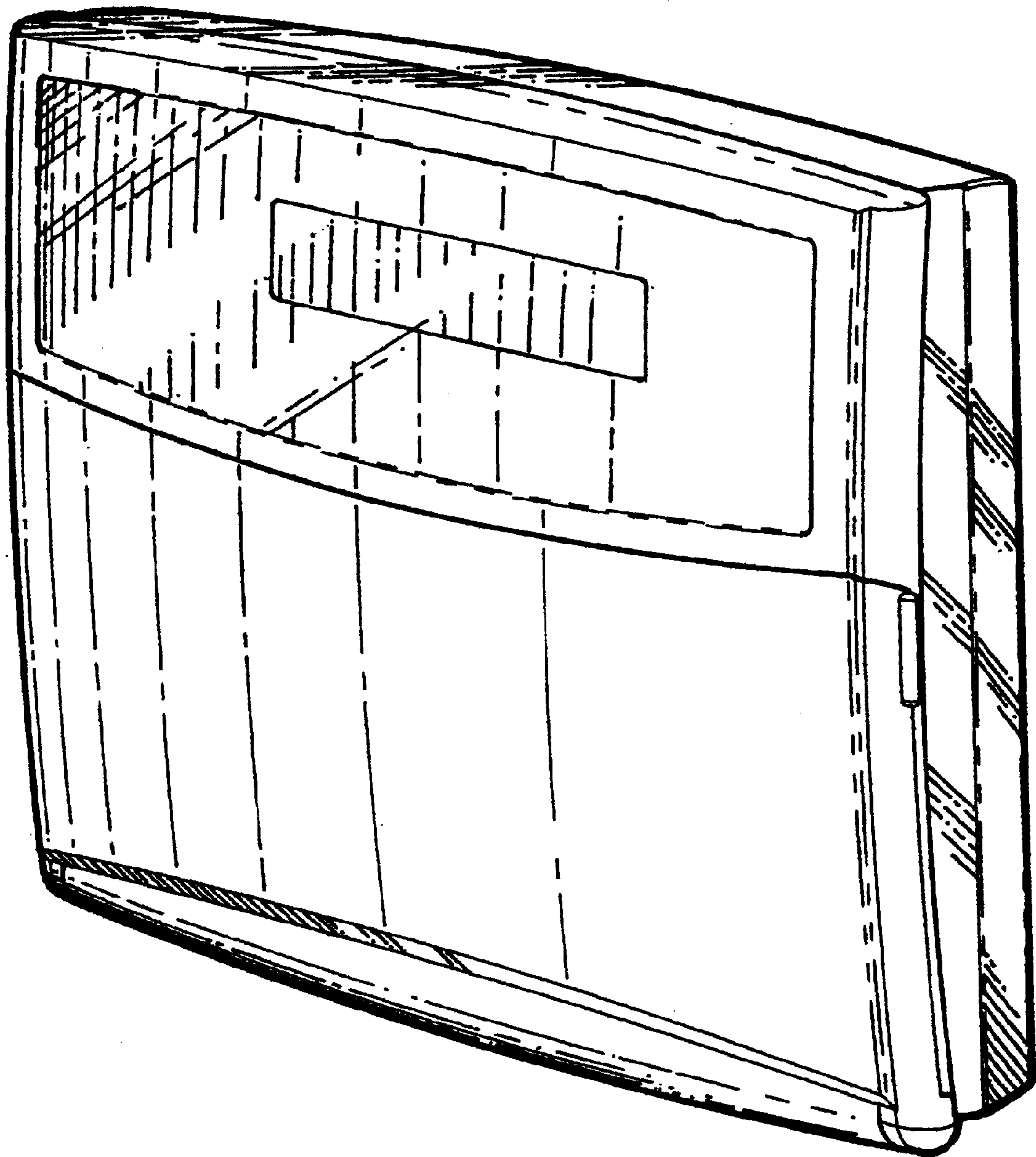

FIG. 13.

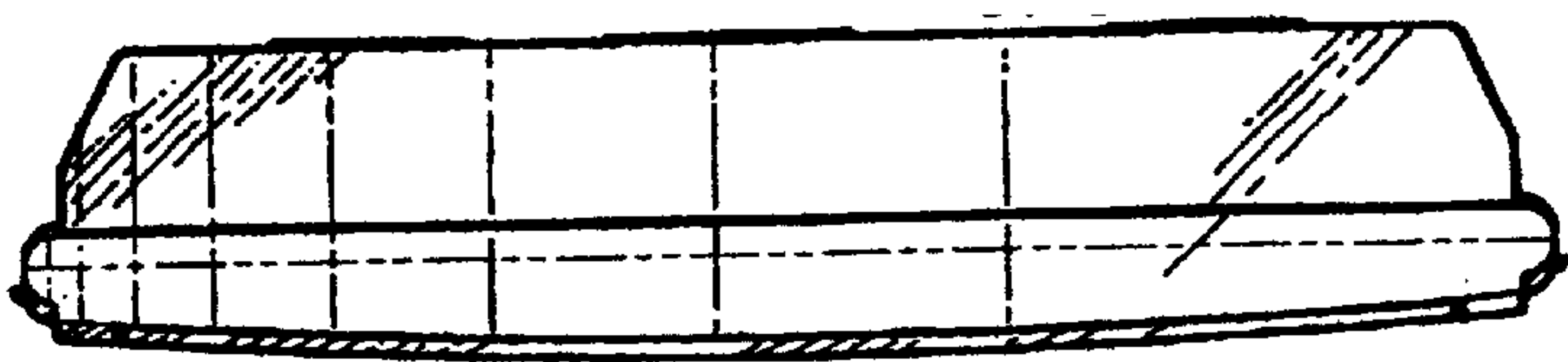

FIG. 16.

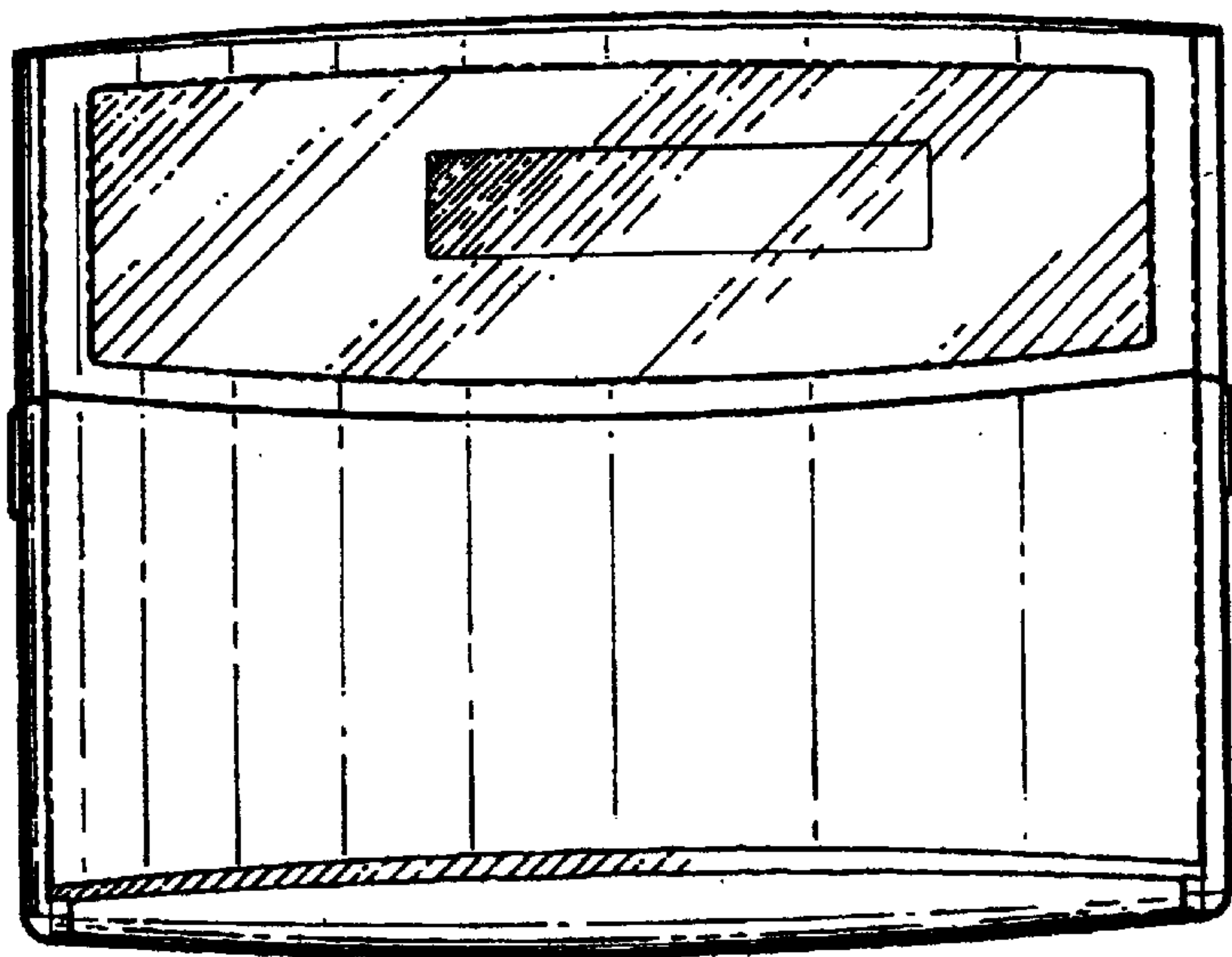

FIG. 14.

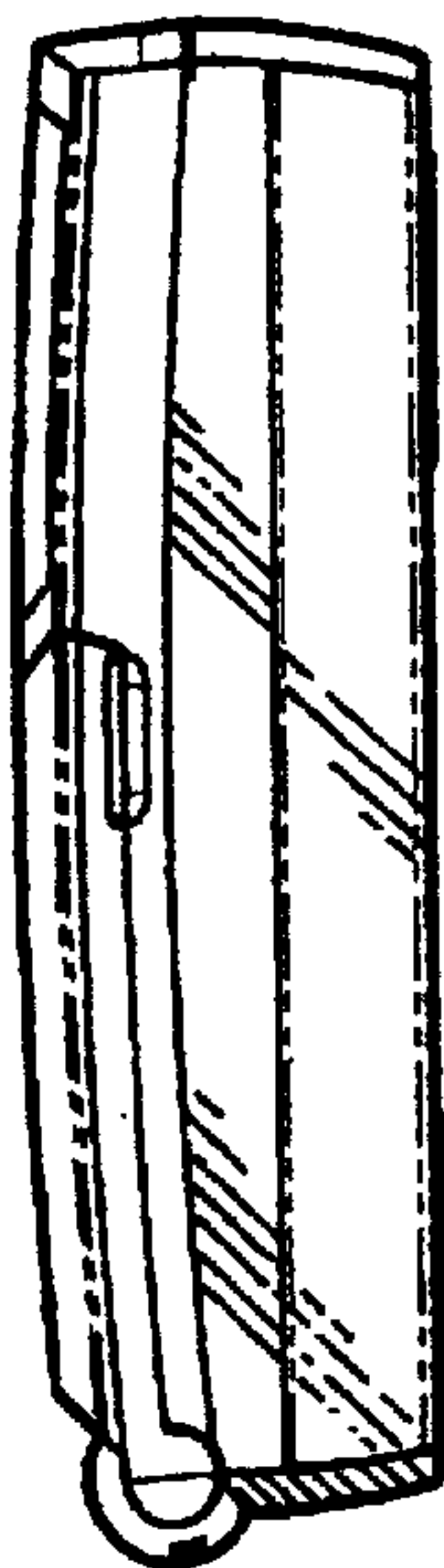

FIG. 18.



FIG. 17.

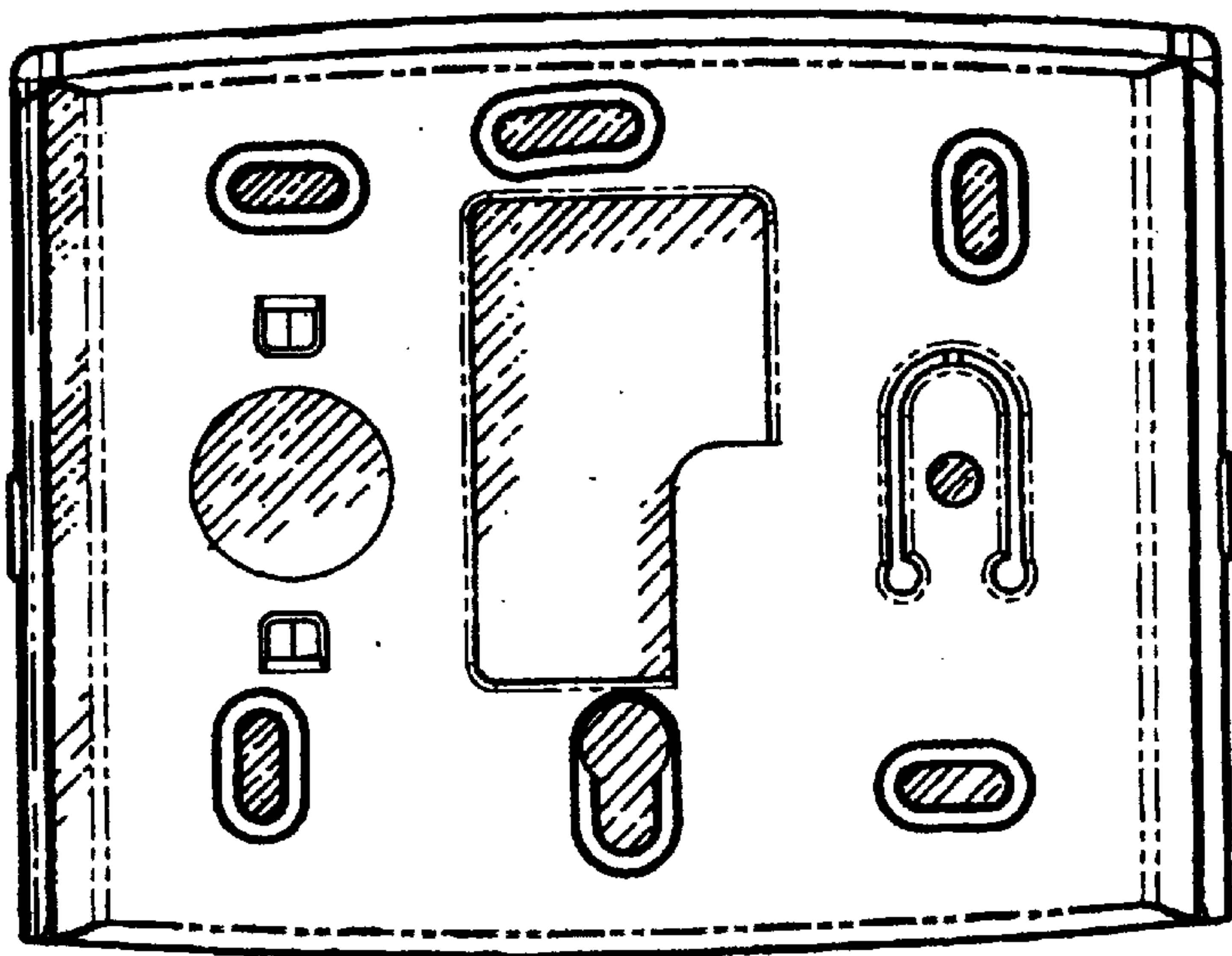

FIG. 15.

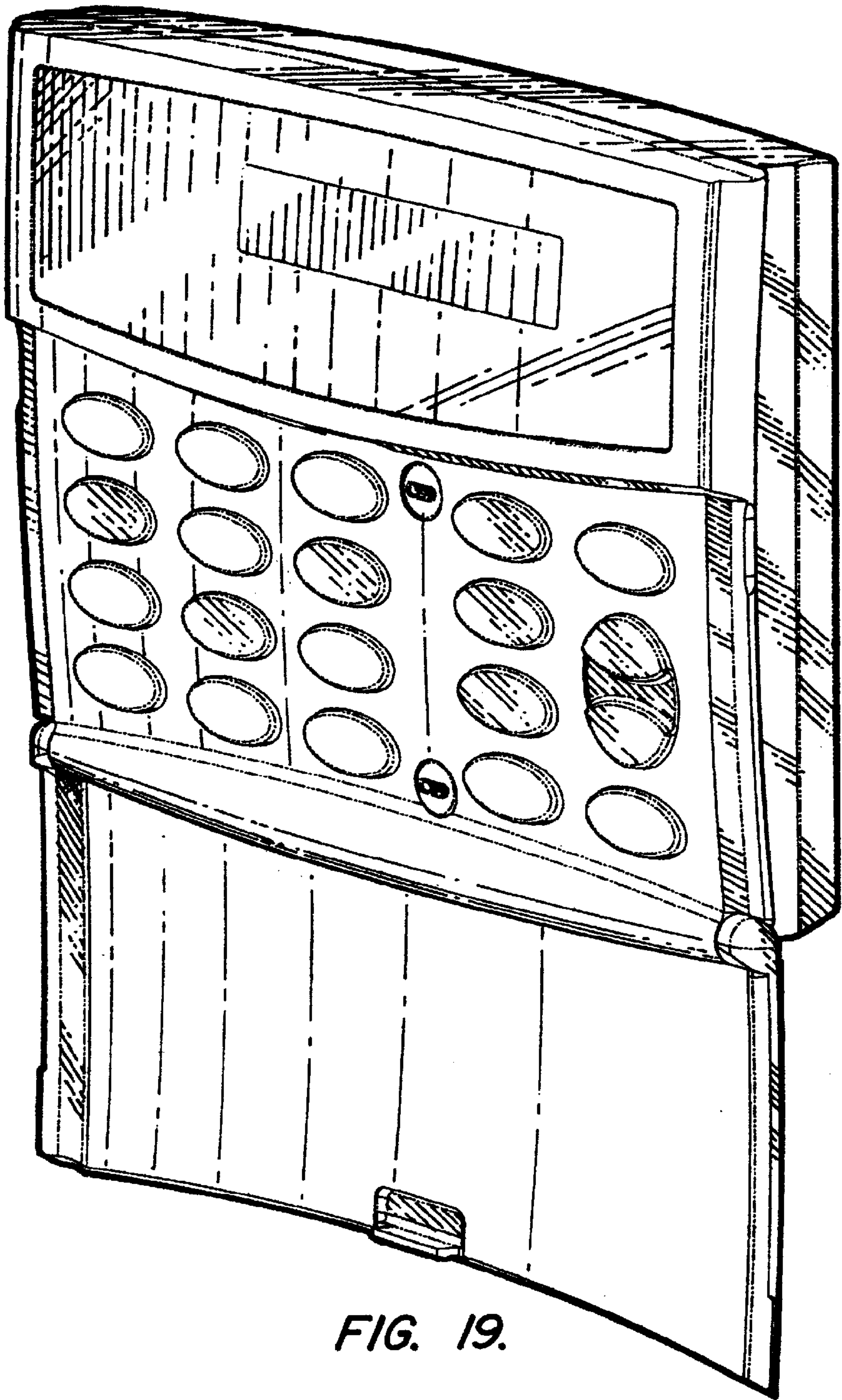

FIG. 19.

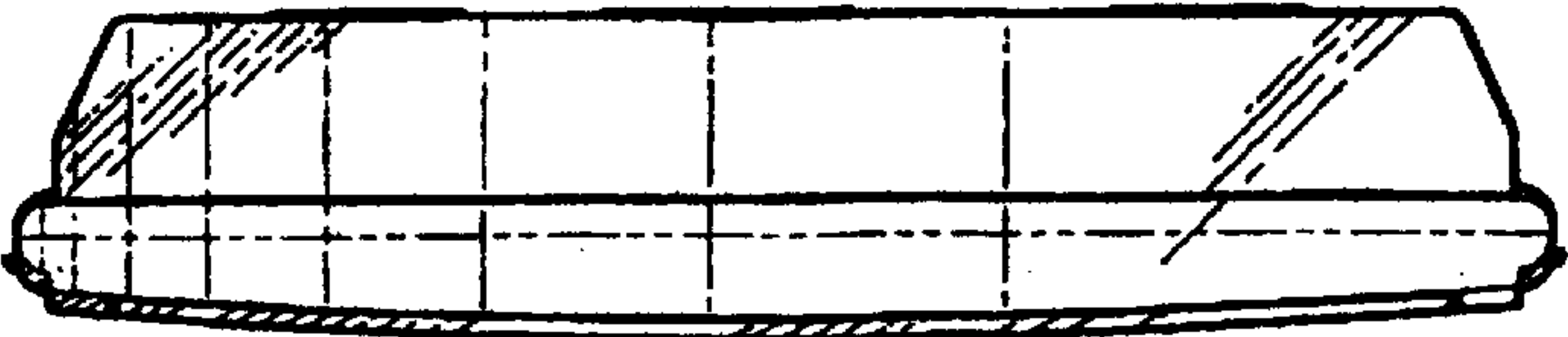

FIG. 22.

FIG. 20.

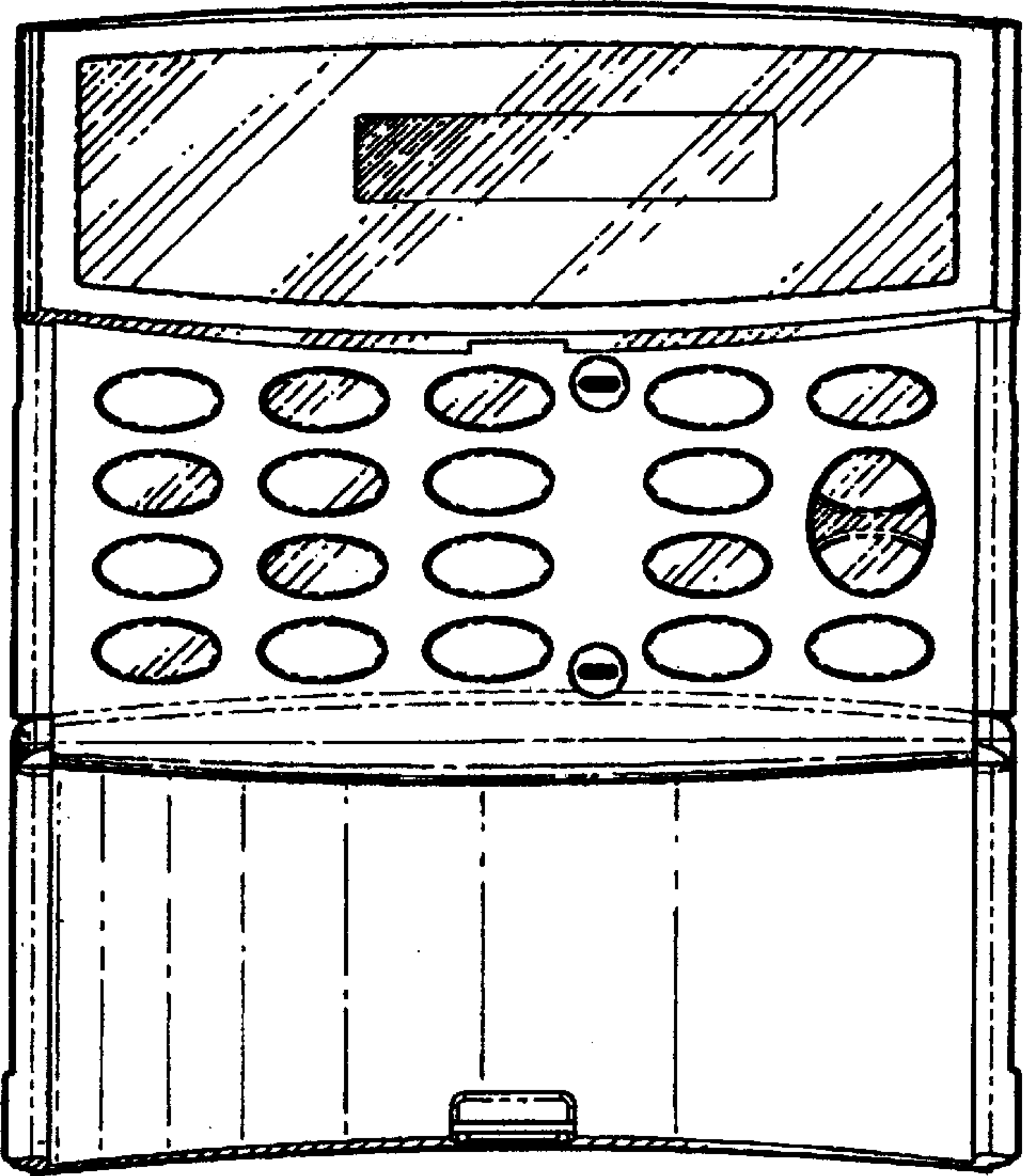

FIG. 23.

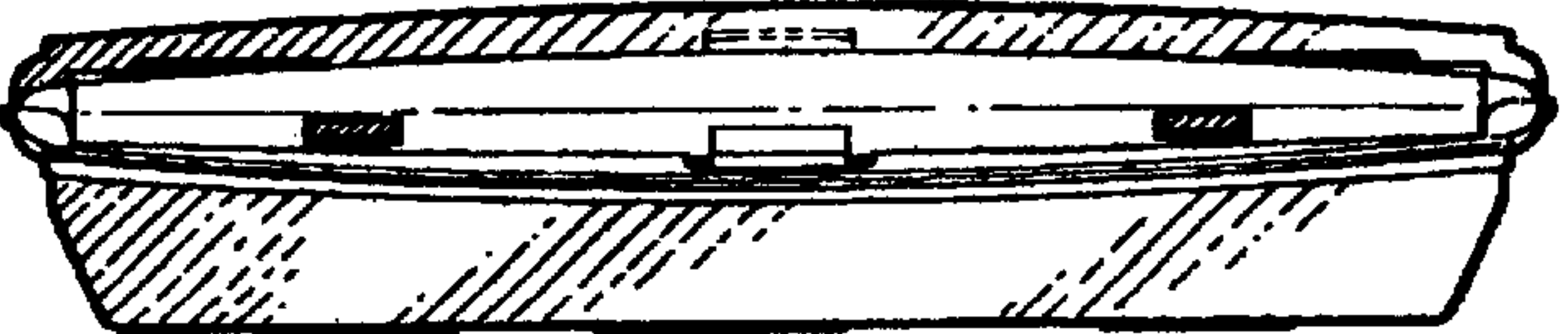

FIG. 21.

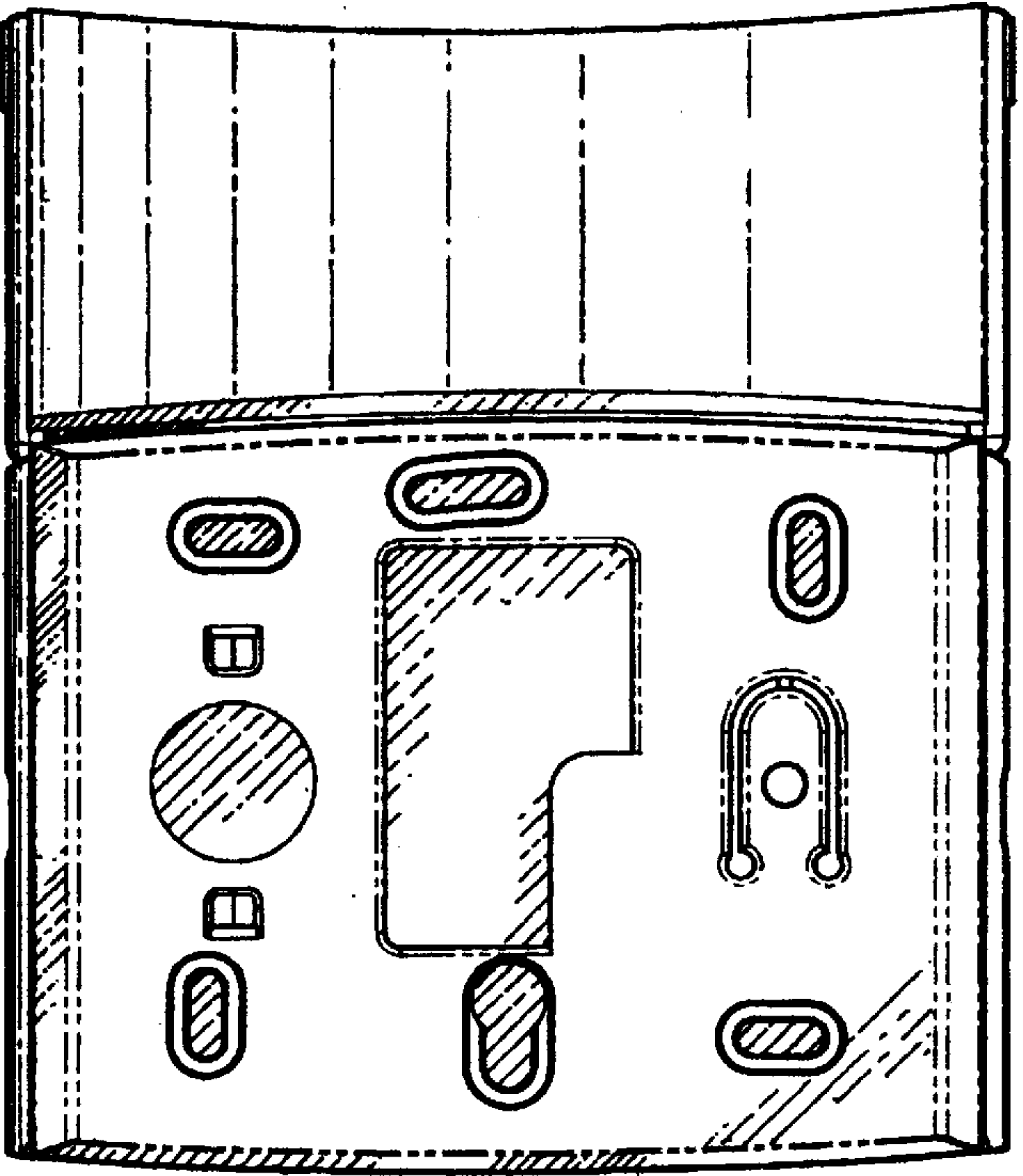

FIG. 24.

