



US00D447072B1

(12) **United States Design Patent**
Asai et al.

(10) **Patent No.:** **US D447,072 S**

(45) **Date of Patent:** **** Aug. 28, 2001**

(54) **FLOW AMOUNT DETECTOR**

5,429,002 * 7/1995 Colman 73/861.356
5,804,741 * 9/1998 Freeman 73/861.356

(75) Inventors: **Atsushi Asai**, Soka; **Shogo Kurisaki**,
Tokyo, both of (JP)

* cited by examiner

(73) Assignee: **SMC Kabushiki Kaisha**, Tokyo (JP)

Primary Examiner—Antoine Duval Davis
(74) *Attorney, Agent, or Firm*—Frishauf, Holtz, Goodman,
Langer & Chick, P.C.

(**) Term: **14 Years**

(21) Appl. No.: **29/131,204**

(22) Filed: **Oct. 16, 2000**

(57) **CLAIM**

The ornamental design for a flow amount detector, as shown
and described.

(30) **Foreign Application Priority Data**

Apr. 21, 2000 (JP) 12-010560

DESCRIPTION

(51) **LOC (7) Cl.** **10-04**

(52) **U.S. Cl.** **D10/96**

(58) **Field of Search** D10/96; 73/861.351–861.357

FIG. 1 is a top, front and left-side perspective view of a flow
amount detector showing our new design;
FIG. 2 is a front view thereof, the rear view being a mirror
image of the front view;
FIG. 3 is a right side view thereof, the left side view being
an identical image of the right side view;
FIG. 4 is a top plan view thereof; and,
FIG. 5 is a bottom plan view thereof.

(56) **References Cited**

U.S. PATENT DOCUMENTS

D. 335,096 * 4/1993 Marsh D10/96

1 Claim, 3 Drawing Sheets

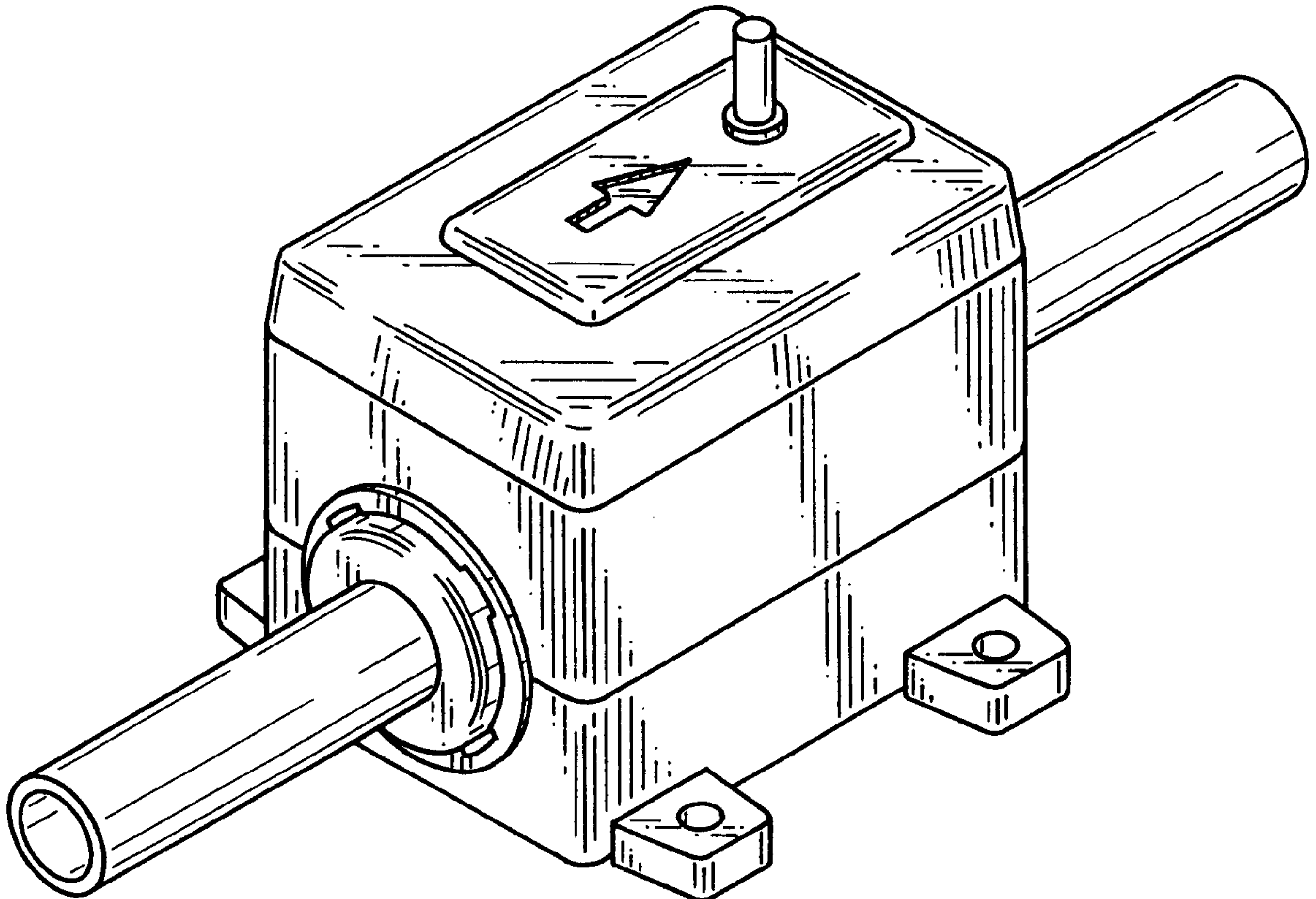

FIG. 1

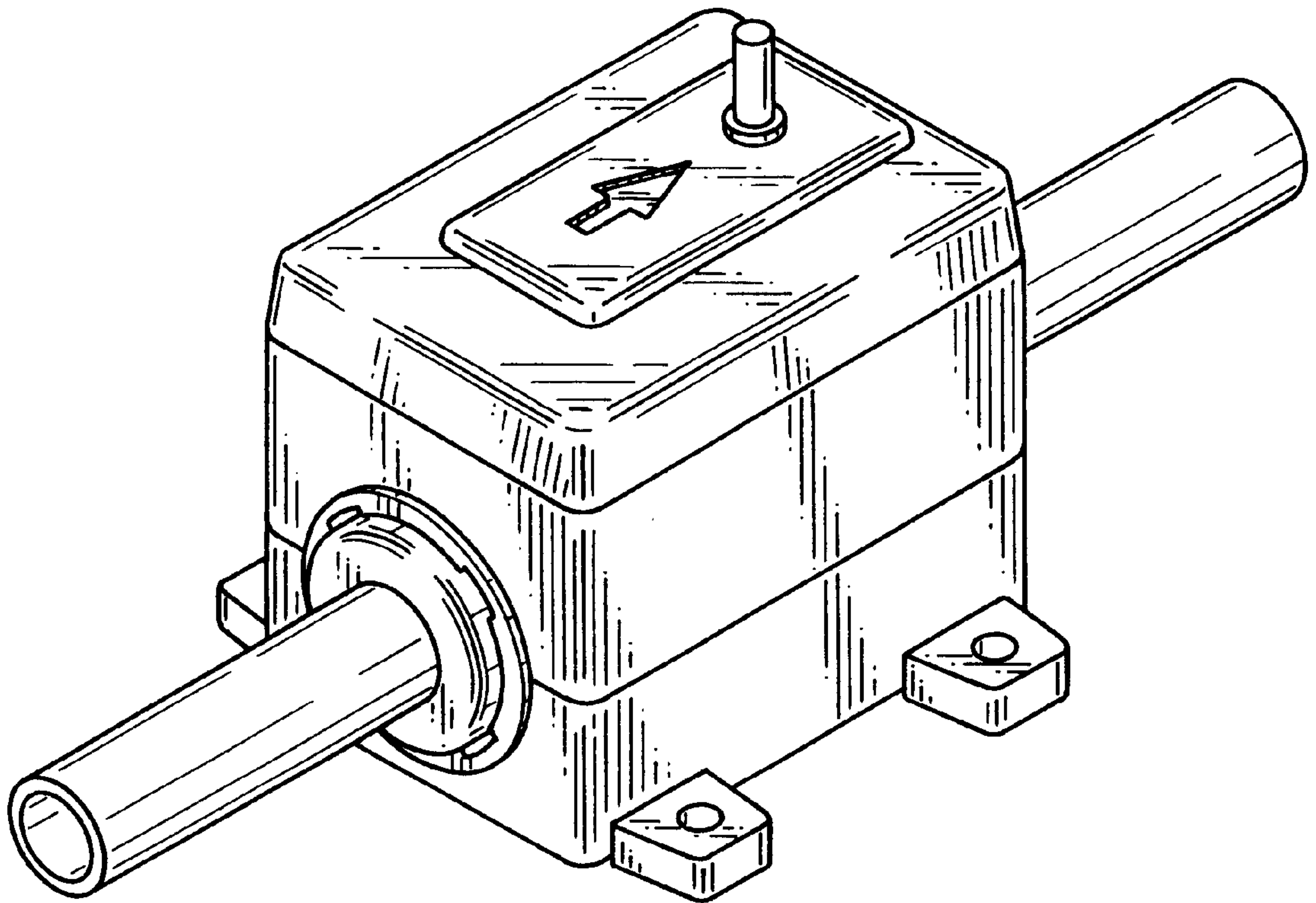

FIG. 2

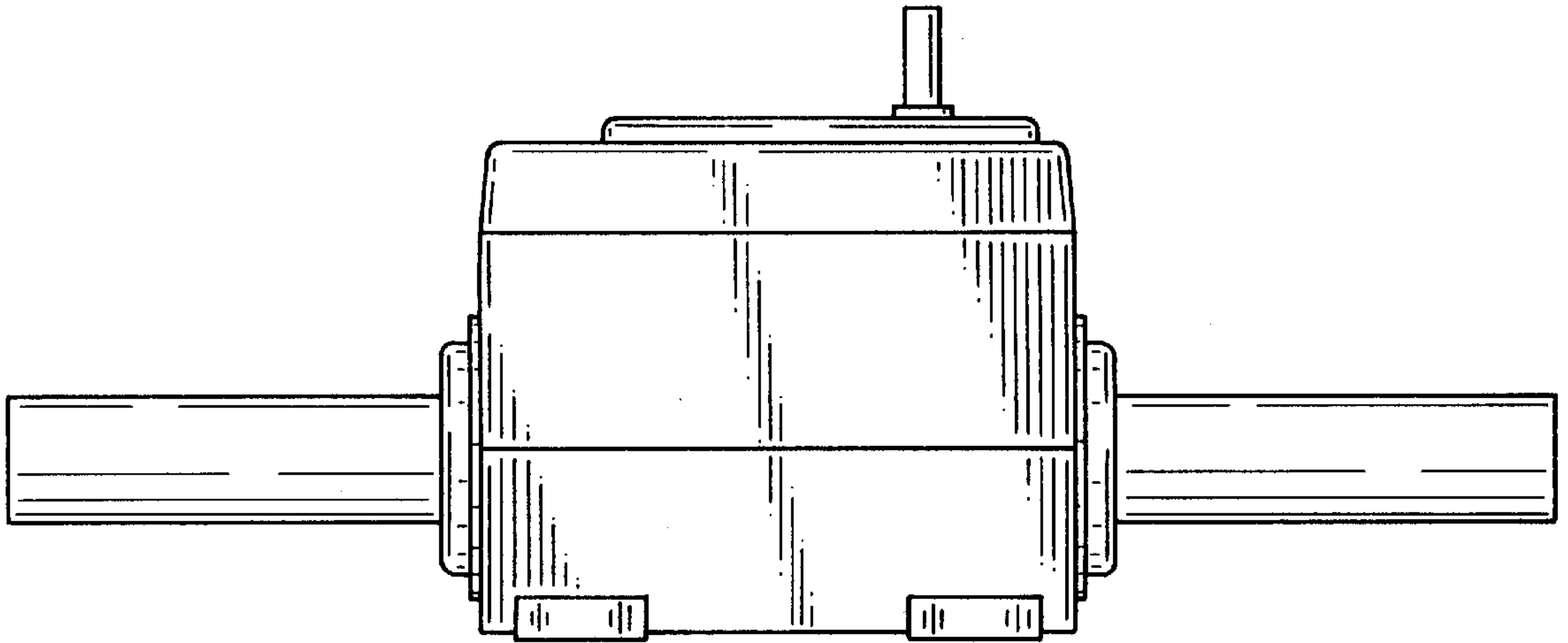

FIG. 3

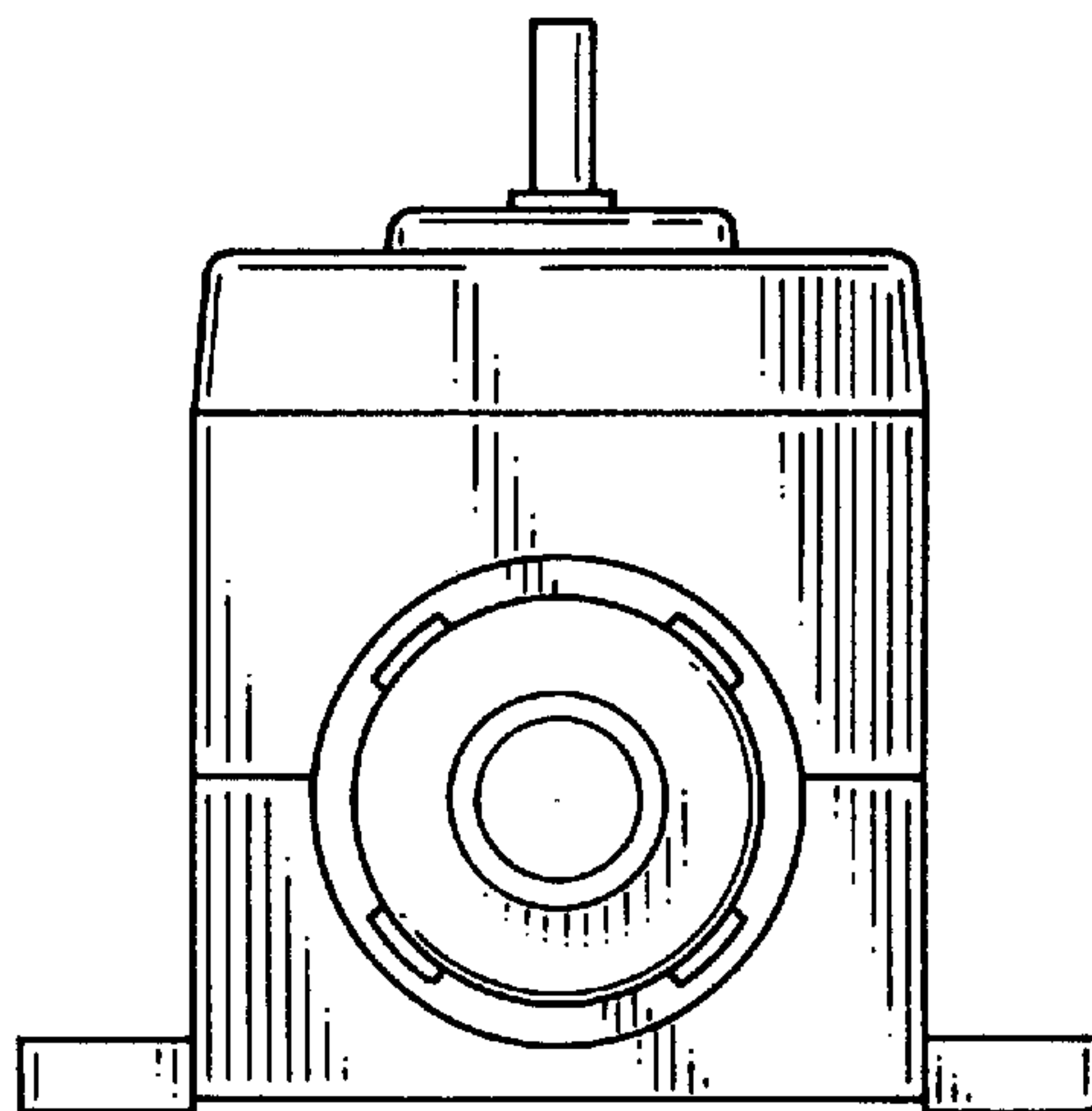

FIG. 4

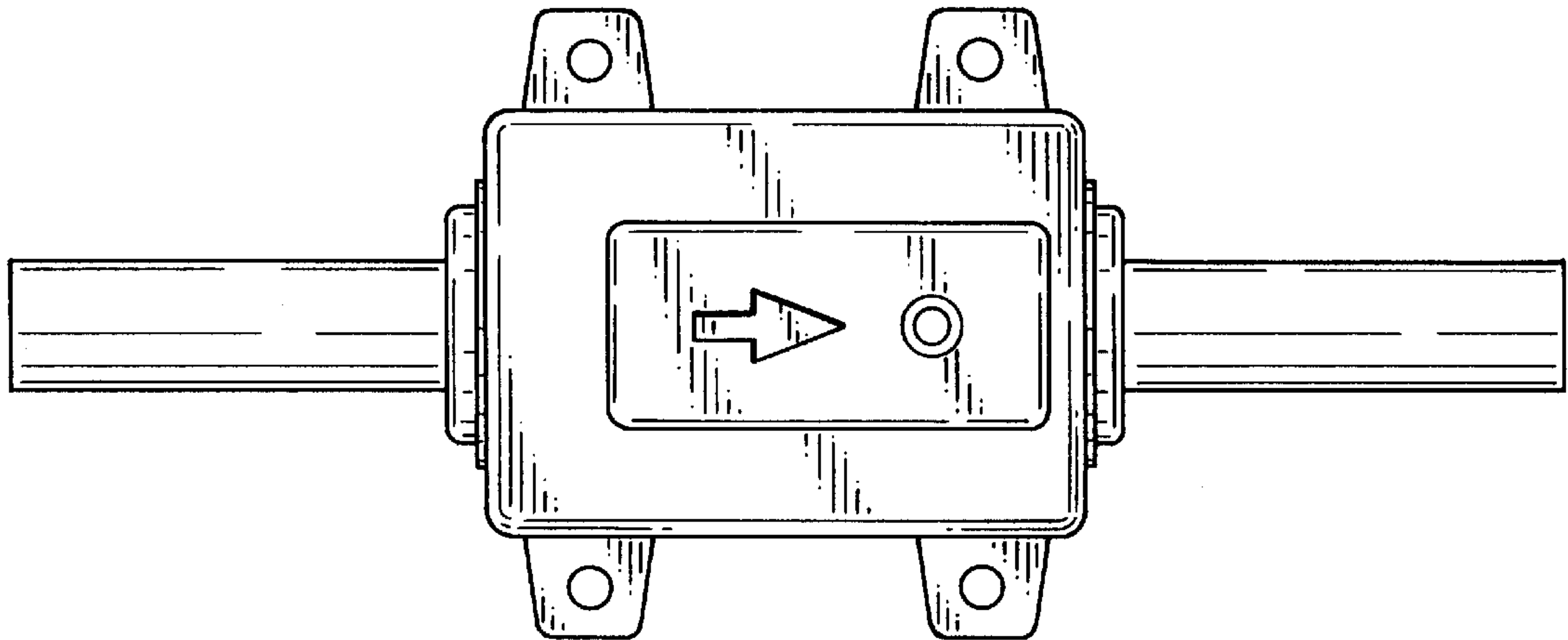

FIG. 5

