



US00D446915B1

(12) **United States Design Patent**  
**Cockrell**

(10) **Patent No.:** **US D446,915 S**

(45) **Date of Patent:** **\*\* Aug. 28, 2001**

(54) **SLIP RESISTANT SOLE**

(75) **Inventor:** **John R. Cockrell**, Greensboro, NC  
(US)

(73) **Assignee:** **Shoes For Crews, Inc.**, West Palm  
Beach, FL (US)

(\*\*) **Term:** **14 Years**

(21) **Appl. No.:** **29/130,508**

(22) **Filed:** **Oct. 3, 2000**

(51) **LOC (7) Cl.** ..... **02-04**

(52) **U.S. Cl.** ..... **D2/959**

(58) **Field of Search** ..... D2/760, 902, 904,  
D2/908, 909, 911, 914, 916, 920, 946-948,  
951-962, 964, 972, 977; D12/147; 36/22 R,  
24.5, 25 A, 25 R, 28, 29, 32 R, 43, 59 C,  
59 R, 102, 103, 129, 134, 149

(56) **References Cited**

**U.S. PATENT DOCUMENTS**

D. 51,644	*	1/1918	Johnson	.....	D2/959
D. 117,831	*	11/1939	Johnson	.....	D2/959
D. 119,266	*	3/1940	Johnson	.....	D2/959
D. 259,823	*	7/1981	Greenlee	.....	D2/954
D. 316,627	*	5/1991	Schneider	.....	D2/959
D. 335,572	*	5/1993	Peterson	.....	D2/959
D. 346,480	*	5/1994	Davidson	.....	D2/961
354,693	*	12/1886	Dick	.....	36/3 B
D. 356,885	*	4/1995	Poole, Jr.	.....	D2/957
D. 362,745	*	10/1995	Skrivanek	.....	D2/916
D. 366,952	*	2/1996	Pyle	.....	D2/908
D. 370,993	*	6/1996	Mangee	.....	D2/959
D. 373,896	*	9/1996	Parker	.....	D2/954

D. 389,995	*	2/1998	Cockrell	.....	D2/957
D. 394,342	*	5/1998	Schneider	.....	D2/959
D. 401,743	*	12/1998	Wunsch	.....	D2/954
D. 402,451	*	12/1998	Wunsch	.....	D2/959
D. 405,944	*	2/1999	Sessa	.....	D2/959
D. 412,239	*	7/1999	Sorofman	.....	D2/959
D. 412,394	*	8/1999	Loveder	.....	D2/959
D. 414,317	*	9/1999	Lubart	.....	D2/951
D. 424,793	*	5/2000	Lubart	.....	D2/957
D. 433,792	*	11/2000	Cockrell	.....	D2/959
1,650,466	*	11/1927	Righter	.....	36/32 R
2,580,840	*	1/1952	Rogndal	.....	36/29
5,168,643	*	12/1992	Laurain	.....	36/25 R
5,203,792	*	4/1993	Kaiser	.....	12/142 C

\* cited by examiner

*Primary Examiner*—Celia Murphy

(74) *Attorney, Agent, or Firm*—McHale & Slavin, P.A.

(57) **CLAIM**

The ornamental design for a slip resistant sole, as shown and described.

**DESCRIPTION**

FIG. 1 is a bottom plan view of the slip resistant sole of the instant invention;

FIG. 2 is a top plan view of said slip resistant sole depicted in FIG. 1;

FIG. 3 is a front end view of said slip resistant sole depicted in FIG. 1;

FIG. 4 is a back end view of said slip resistant sole depicted in FIG. 1; and,

FIG. 5 is a right side view of said slip resistant sole depicted in FIG. 1, a left side view not shown forming a mirror image thereof.

**1 Claim, 2 Drawing Sheets**

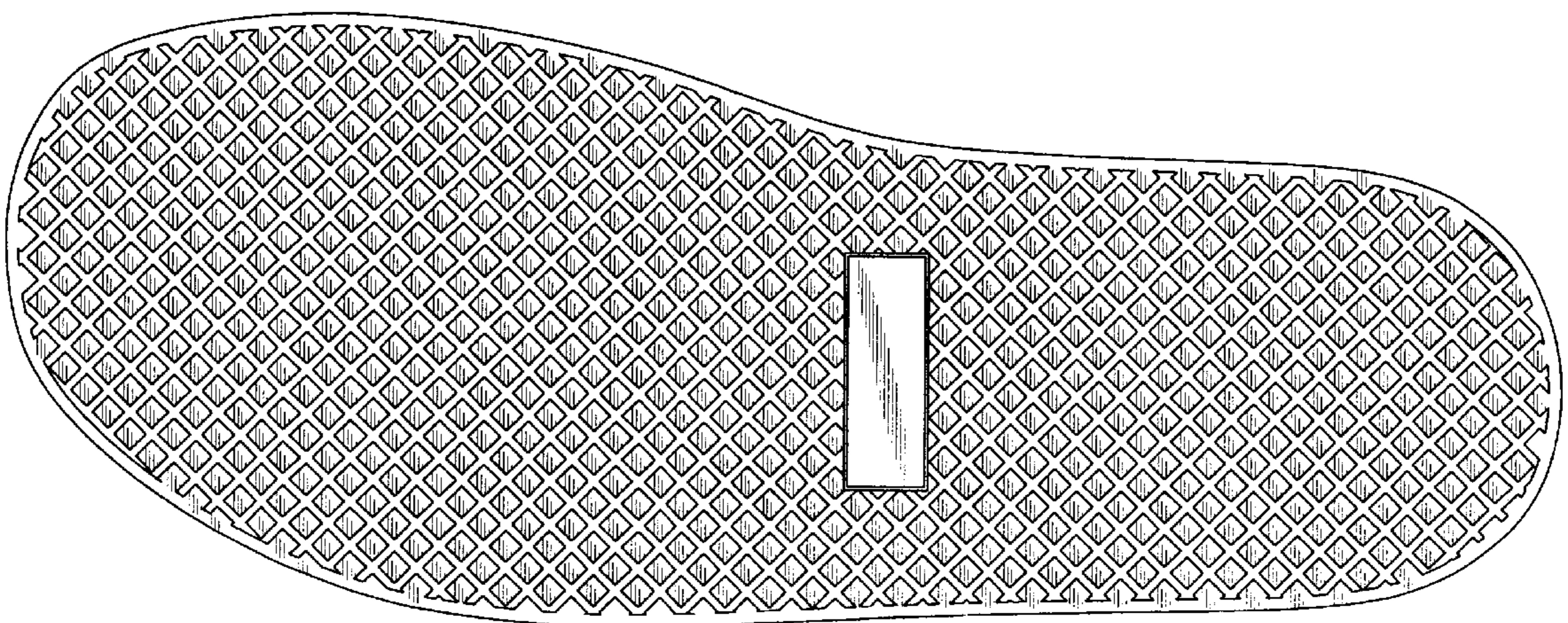

*FIG. 1*

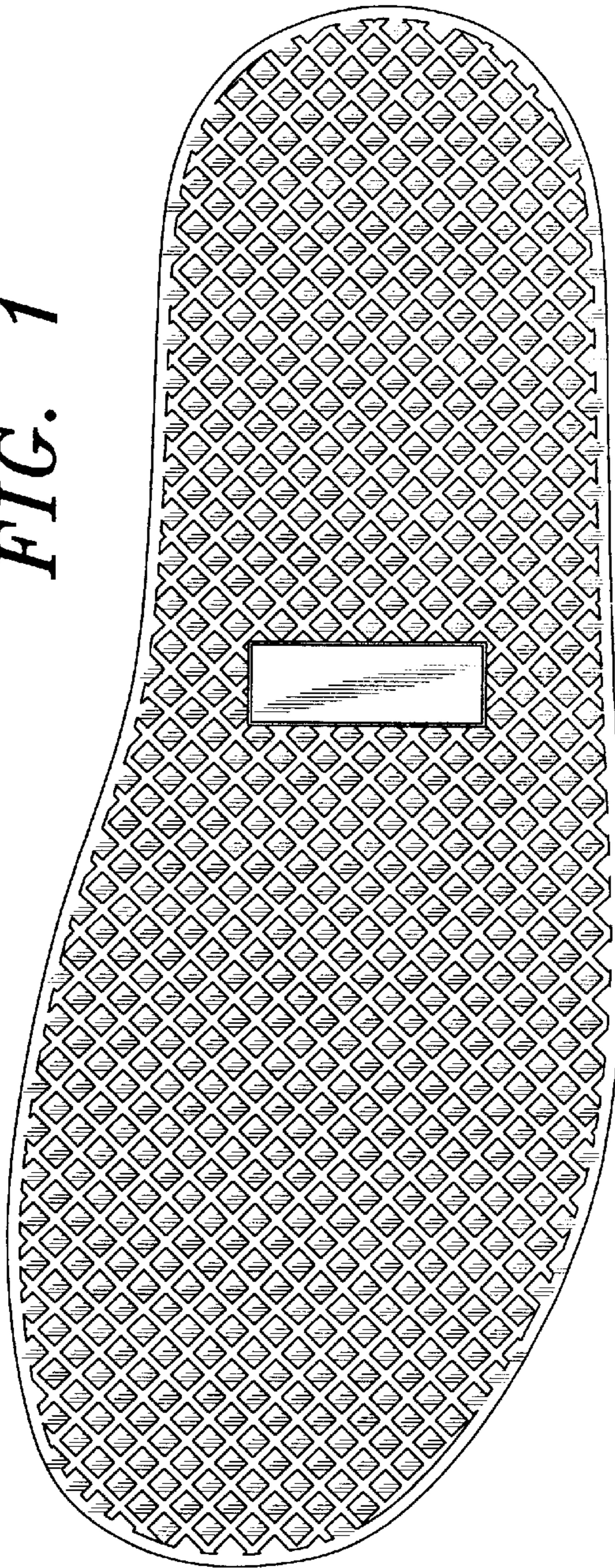

*FIG. 2*

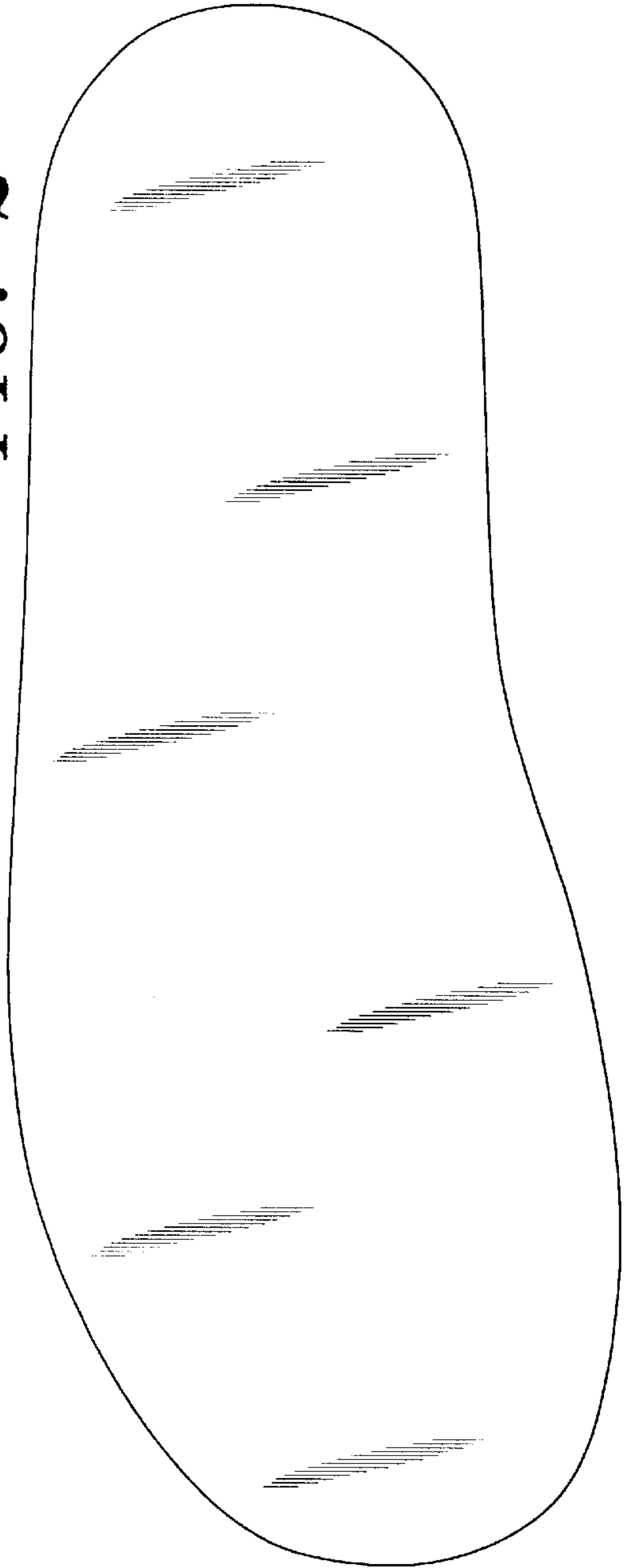

*FIG. 3*

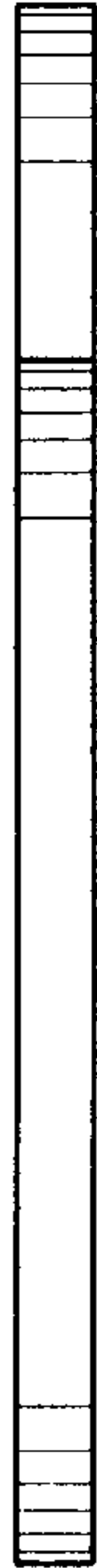

*FIG. 4*



*FIG. 5*

