



US00D446912B1

(12) **United States Design Patent**
Cockrell

(10) **Patent No.:** **US D446,912 S**

(45) **Date of Patent:** **** Aug. 28, 2001**

(54) **SHOE COVERING**

3,616,552 * 11/1971 Kniffin 36/7.3

(75) Inventor: **John R. Cockrell**, Greensboro, NC
(US)

* cited by examiner

Primary Examiner—Louis S. Zarfes

Assistant Examiner—Gregory Andoll

(73) Assignee: **Shoes for Crews, Inc.**, West Palm
Beach, FL (US)

(74) *Attorney, Agent, or Firm*—McHale & Slavin, P.A.

(**) Term: **14 Years**

(57) **CLAIM**

The ornamental design for a shoe covering, as shown and described.

(21) Appl. No.: **29/138,388**

DESCRIPTION

(22) Filed: **Mar. 13, 2001**

(51) **LOC (7) Cl.** **02-04**

FIG. 1 is a bottom view of the shoe covering of the invention;

(52) **U.S. Cl.** **D2/909**

FIG. 2 is a top view of the shoe covering of FIG. 1;

(58) **Field of Search** D2/901, 909-915,
D2/959; 36/1.5, 2 R, 7.1 R, 7.2-7.4, 72 R,
72 A

FIG. 3 is a front end view of the shoe covering of FIG. 1;

FIG. 4 is a rear end view of the shoe covering of FIG. 1;

FIG. 5 is a left side elevation view of the shoe covering of FIG. 1; and,

FIG. 6 is a right side elevation view of the shoe covering of FIG. 1.

(56) **References Cited**

U.S. PATENT DOCUMENTS

D. 433,792 * 11/2000 Cockrell D2/959

1 Claim, 3 Drawing Sheets

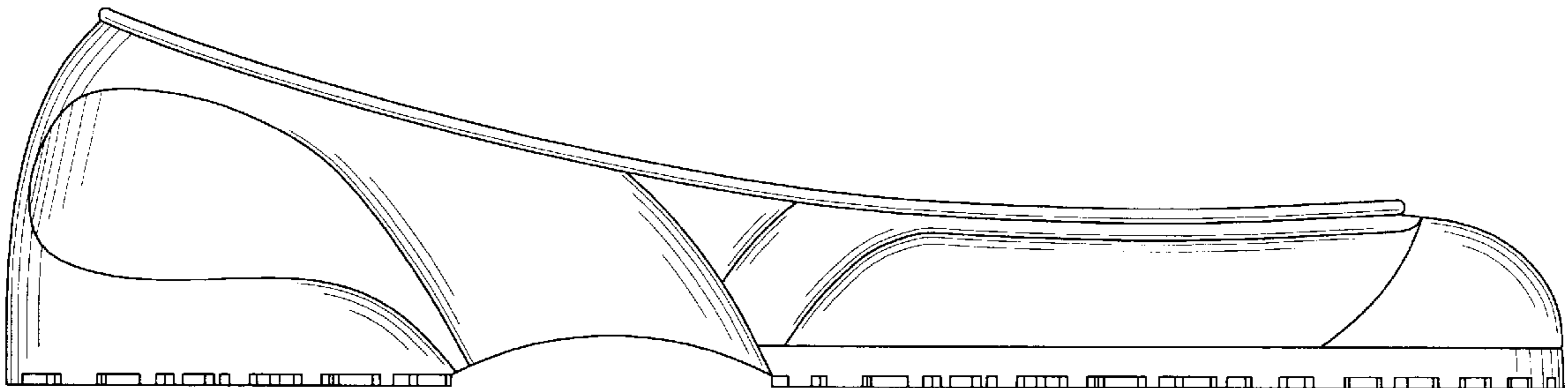

FIG. 1

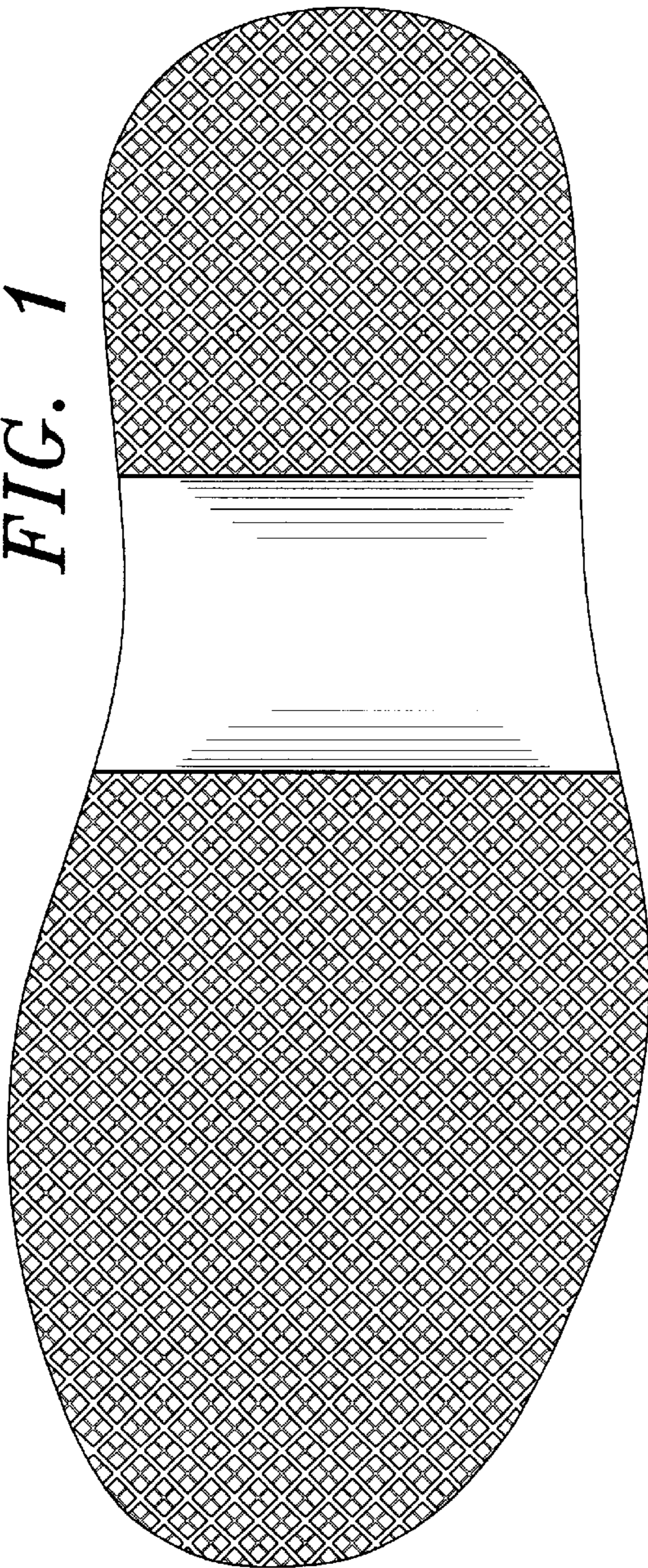

FIG. 2

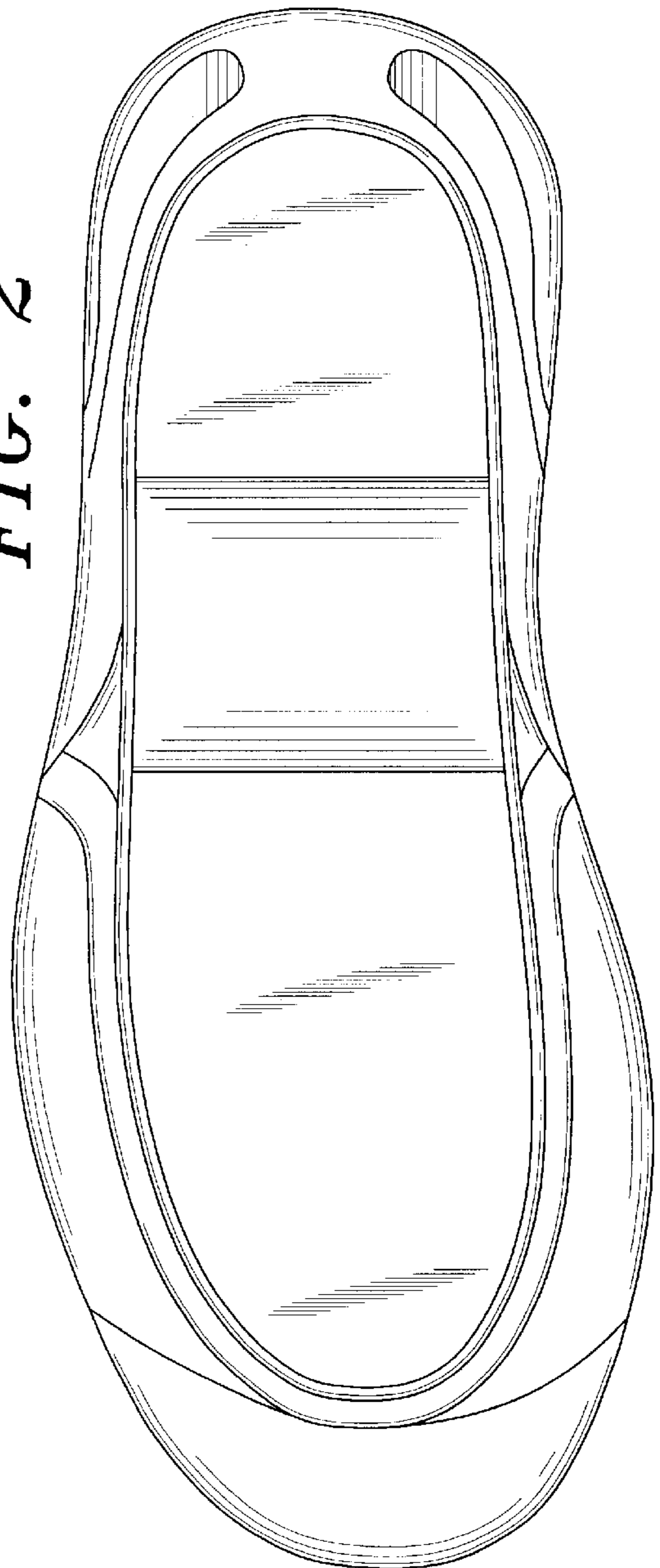

FIG. 4

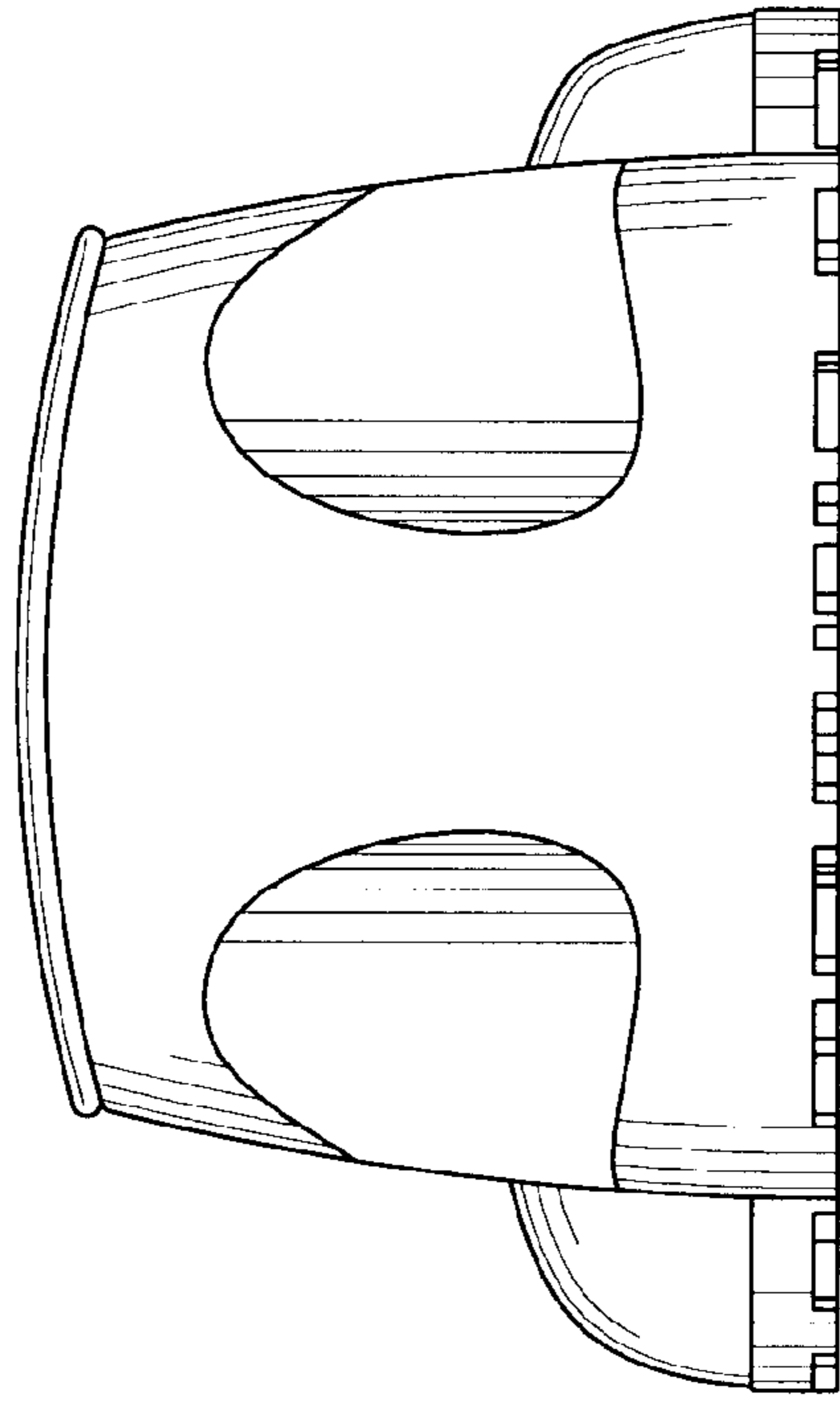

FIG. 3

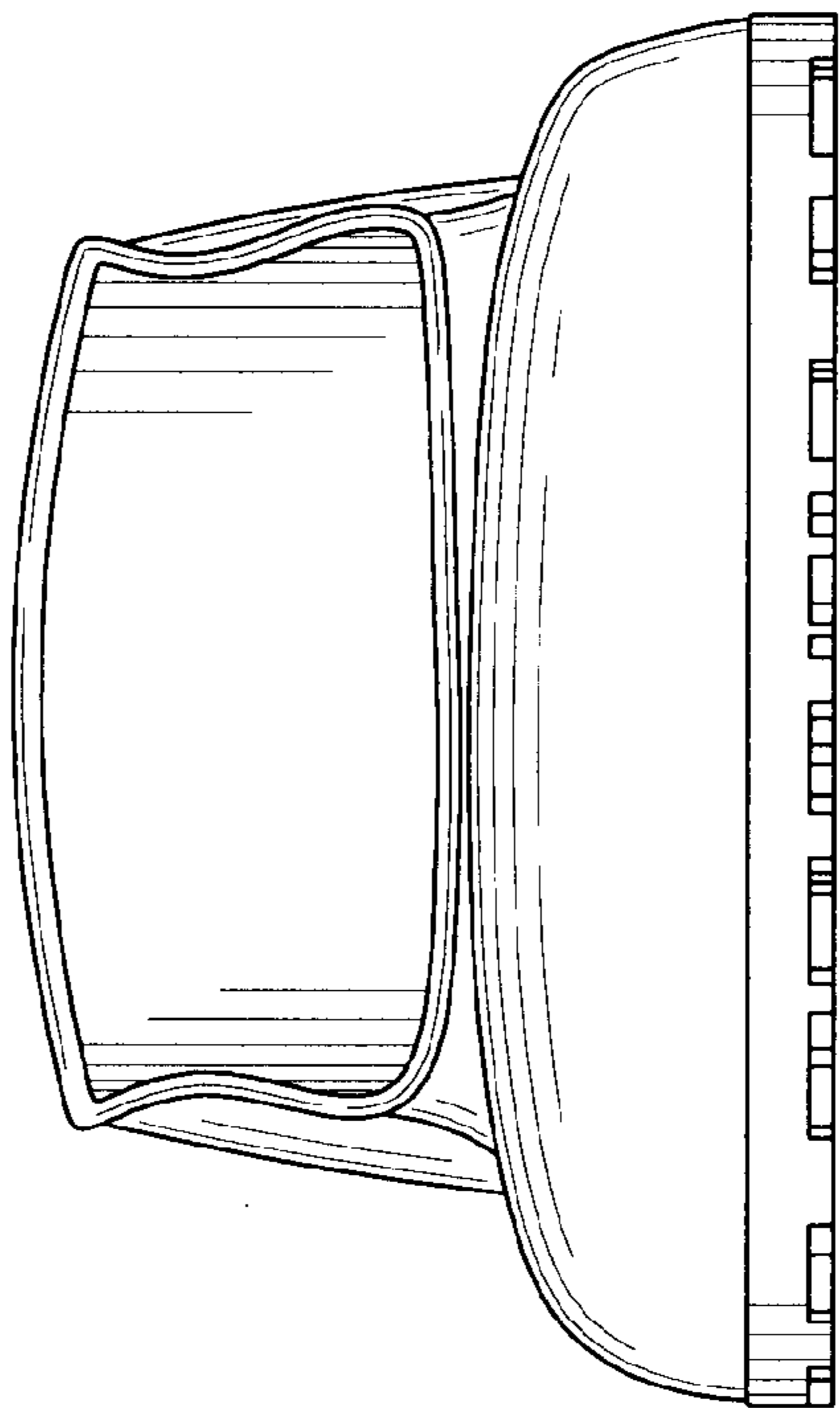

FIG. 5

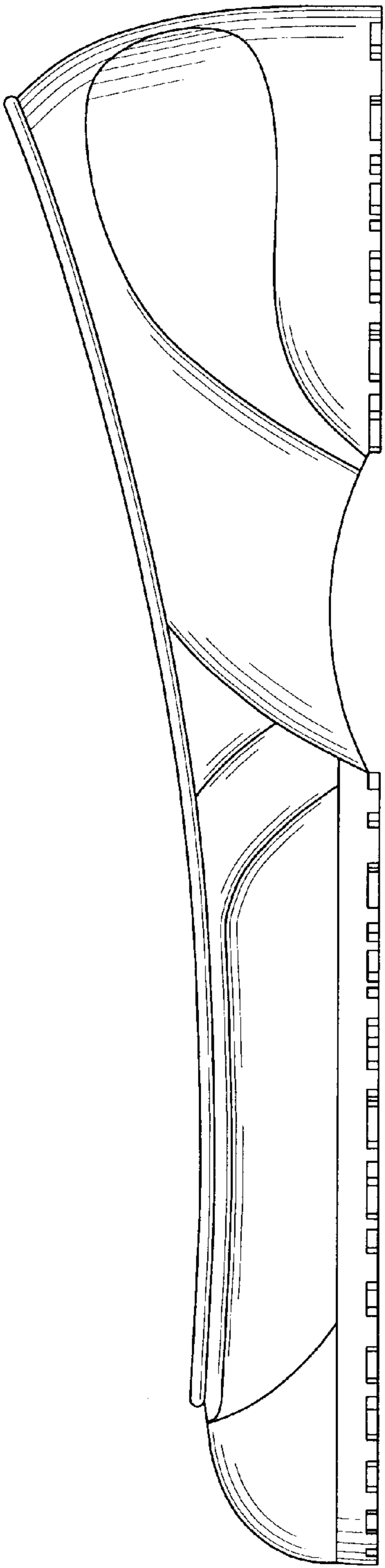

FIG. 6

