



US00D446905B1

(12) **United States Design Patent**
Feneley

(10) **Patent No.:** **US D446,905 S**

(45) **Date of Patent:** **** Aug. 28, 2001**

(54) **THREE LOBED PUFFED CEREAL PIECE**

(75) Inventor: **Michael Feneley**, Marshall, MI (US)

(73) Assignee: **Kraft Foods Holdings, Inc.**, Northfield, IL (US)

(**) Term: **14 Years**

(21) Appl. No.: **29/131,221**

(22) Filed: **Oct. 17, 2000**

(51) **LOC (7) Cl.** **01-01**

(52) **U.S. Cl.** **D1/125**

(58) **Field of Search** D1/100-115, 120-129,
D1/199; 426/64, 96, 104, 106, 619-621,
445, 449, 450, 458-460, 808

(56) **References Cited**

U.S. PATENT DOCUMENTS

D. 20,860	6/1891	Stauffer .	
D. 70,354	6/1926	Bennett .	
D. 117,043	10/1939	Huber .	
D. 125,110	2/1941	Manischewitz .	
D. 223,326	4/1972	Duvall et al.	D1/1
D. 304,574	11/1989	Fay	D13/3.2
D. 315,436	3/1991	Kirkpatrick et al.	D1/128
D. 327,153	6/1992	Taylor et al.	D1/106
D. 334,459	4/1993	Forshage	D1/120

D. 339,443	9/1993	Bielinski et al.	D1/125
D. 343,943	2/1994	Mottur et al.	D1/111
D. 354,386	1/1995	Smith et al.	D1/125
D. 379,857	6/1997	Citarella	D1/128
D. 409,355	5/1999	Citarella et al.	D1/107
2,858,218	10/1958	Benson	99/81
3,454,403	7/1969	Maxwell	99/81

Primary Examiner—Alan P. Douglas

Assistant Examiner—Linda Brooks

(74) *Attorney, Agent, or Firm*—Thomas A. Marcoux

(57) **CLAIM**

The ornamental design for a three lobed puffed cereal piece, as shown and described.

DESCRIPTION

FIG. 1 is a top plan view of the three lobed puffed cereal piece of the invention;
FIG. 2 is a bottom plan view thereof;
FIG. 3 is a right side elevation view thereof;
FIG. 4 is a left side elevation view thereof;
FIG. 5 is a front side elevation view thereof;
FIG. 6 is a rear side elevation view thereof;
FIG. 7 is a perspective view, from the rear side and above, thereof; and,
FIG. 8 is a perspective view, from the front side and below, thereof.

1 Claim, 4 Drawing Sheets

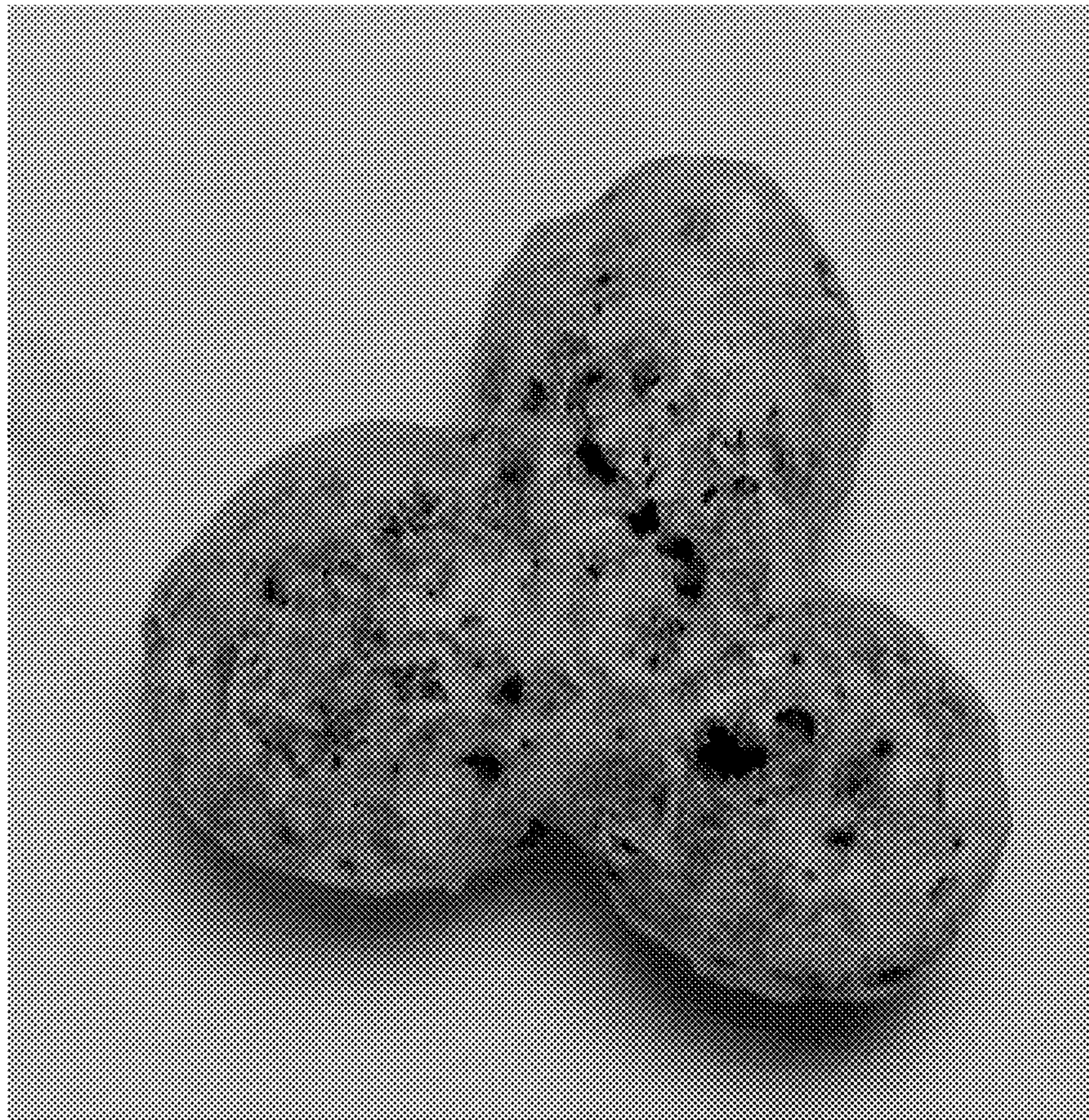

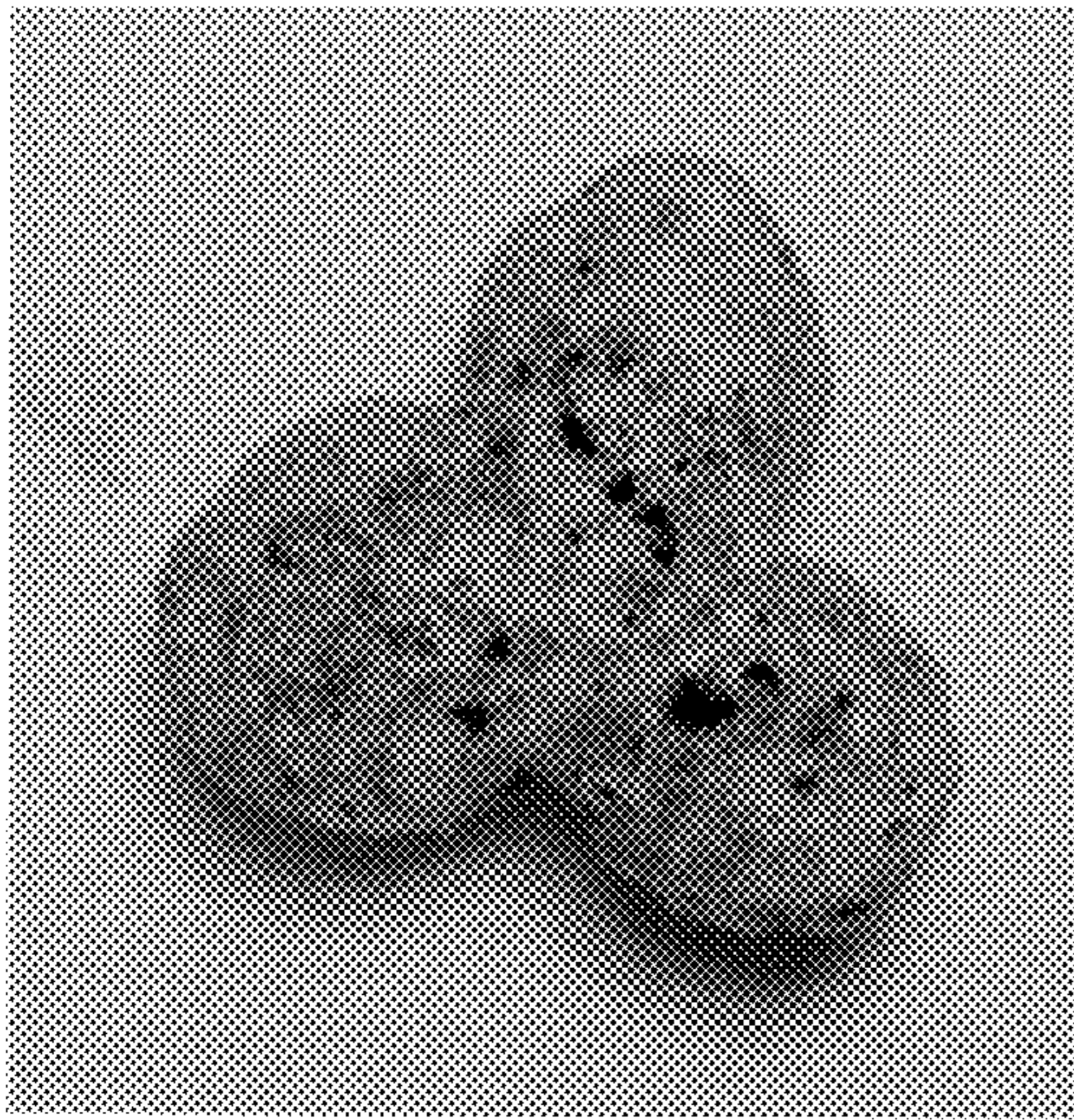

FIG. 1

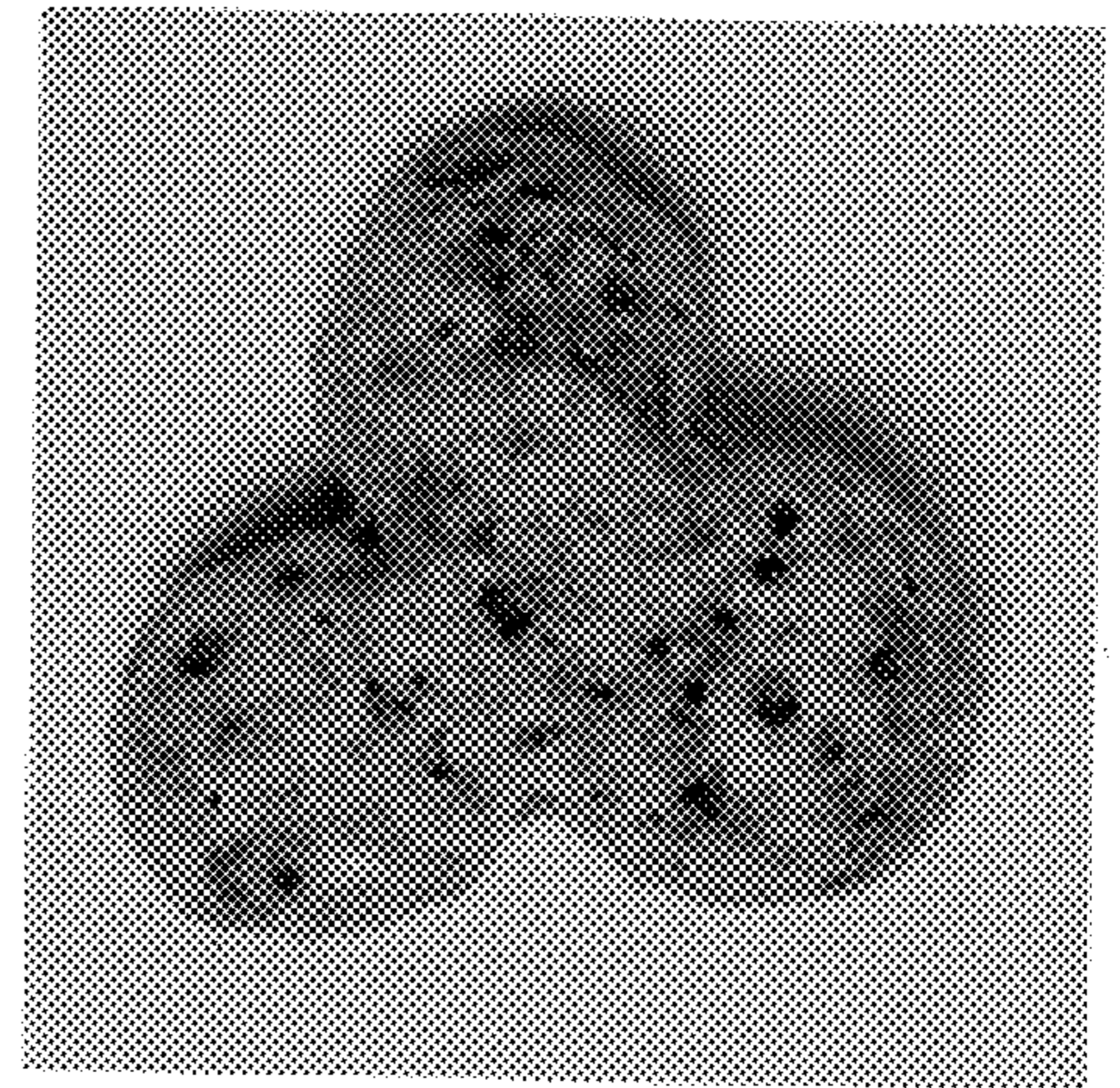

FIG. 2



FIG. 3



FIG. 4



FIG. 5



FIG. 6

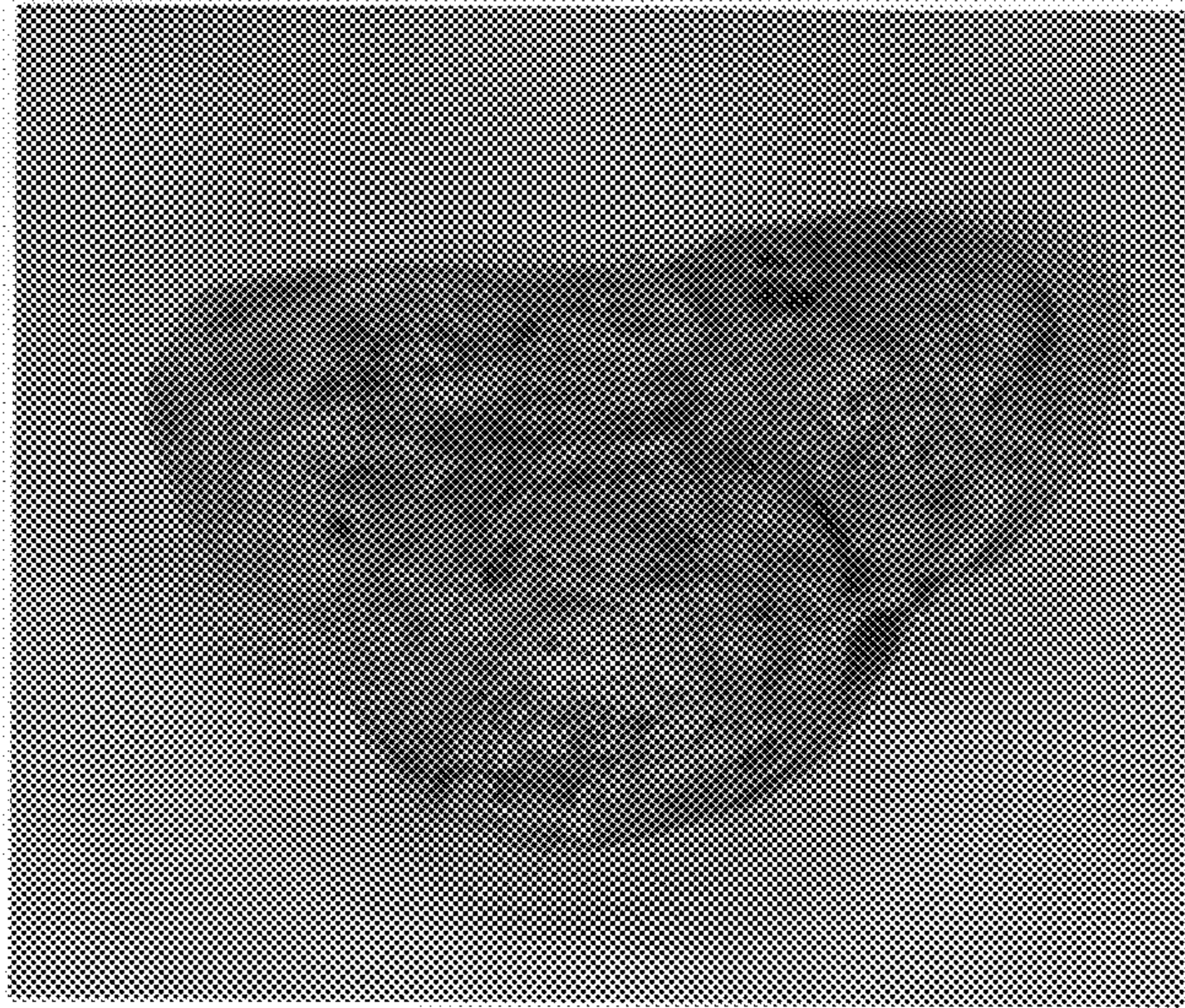

FIG. 7

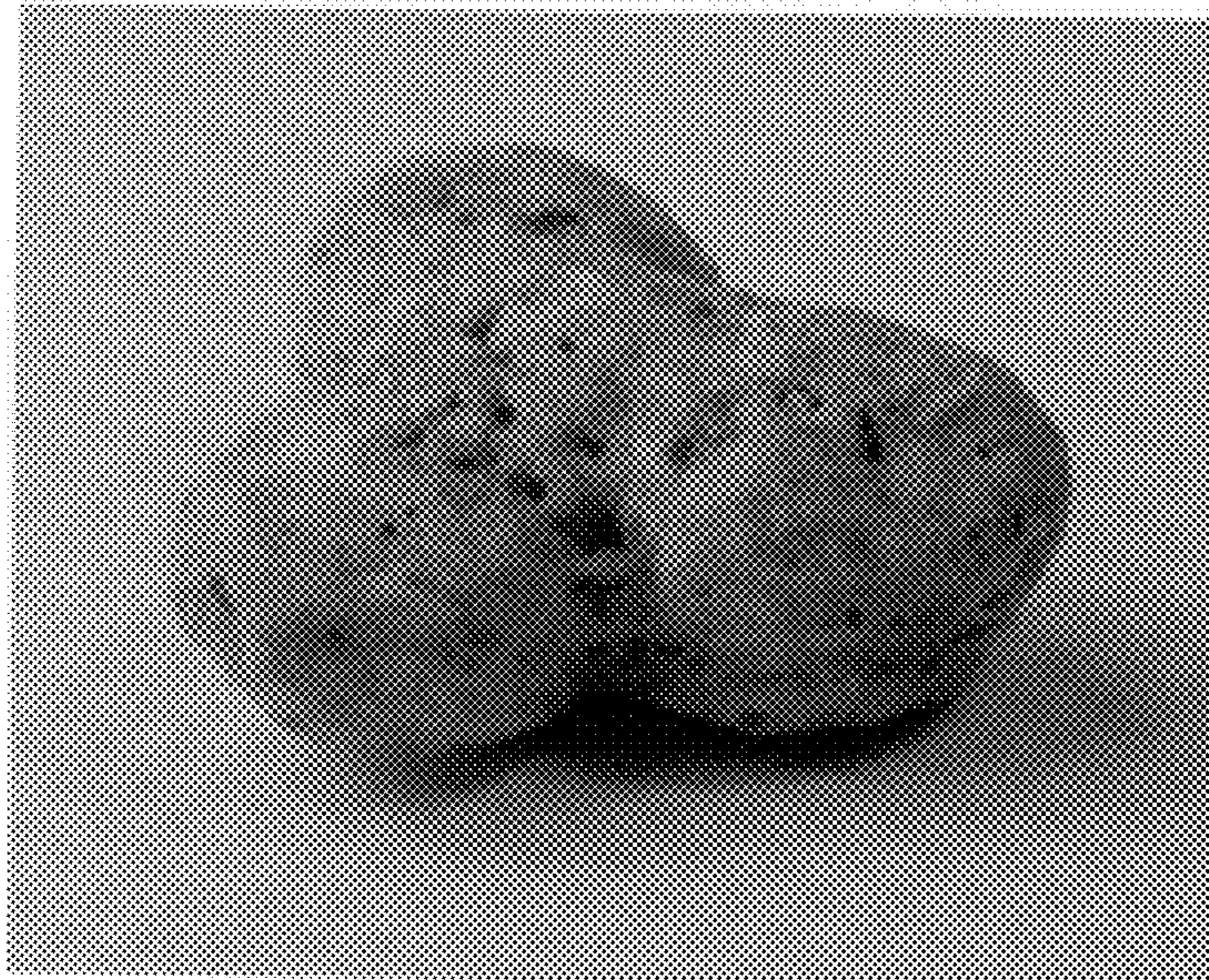

FIG. 8