



US00D446876B1

(12) **United States Design Patent**  
**Porter**

(10) **Patent No.:** **US D446,876 S**

(45) **Date of Patent:** **\*\* Aug. 21, 2001**

(54) **LIGHTING FIXTURE**

(75) **Inventor:** **David H. Porter**, Chagrin Falls, OH (US)

(73) **Assignee:** **The L. D. Kichler Co.**, Cleveland, OH (US)

(\*\*) **Term:** **14 Years**

(21) **Appl. No.:** **29/112,545**

(22) **Filed:** **Oct. 19, 1999**

(51) **LOC (7) Cl.** ..... **26-05**

(52) **U.S. Cl.** ..... **D26/72**

(58) **Field of Search** ..... D26/72-92, 118, D26/128, 130; 362/404-409, 806

(56) **References Cited**

**U.S. PATENT DOCUMENTS**

D. 300,373	3/1989	Galipeau et al. .
D. 347,905	6/1994	Barbour .
D. 382,079	8/1997	Porter .
D. 383,237	9/1997	Porter .
D. 383,239	9/1997	Porter .
D. 389,266	1/1998	Porter .
D. 389,269	1/1998	Porter .
2,786,936	3/1957	Appleton .

**OTHER PUBLICATIONS**

Arbitaire Magazine supplement '5 Lamps', ceiling lamp at top center of p. 35, 1979.\*

Yamagiwa catalog 3, p. 255, 1993-94.

Kichler Lighting catalog, dated Jan. 1996, p. 179, printed U.S.A.

Kichler Lighting catalog, dated Jan. 1998, p. 104, printed U.S.A.

Progress Lighting Ideas Book, dated 1990, p. 128, item P5991-25.

Design with Lighting catalog, p. 35, spread-light.

Kichler Lighting catalog, p. 105, dated 1989, wall lantern, item #K-9720, printed U.S.A.

Illuminotecnica catalog, pp. 11 and 31, dated Sep. 1992.

Yamagiwa catalog No. 3, pp. 140-141 and 254-255, dated 1993-94.

\* cited by examiner

*Primary Examiner*—Susan J. Lucas

*Assistant Examiner*—Linda Brooks

(74) *Attorney, Agent, or Firm*—Watts, Hoffmann, Fisher & Heinke, Co., L.P.A.

(57) **CLAIM**

I claim the ornamental design for a lighting fixture, as shown and described.

**DESCRIPTION**

FIG. 1 is a perspective view of the lighting fixture showing my new design;

FIG. 2 is a front elevational view of the lighting fixture, the rear elevational view being a mirror image;

FIG. 3 is a right elevational view of the lighting fixture, the left elevational view being identical;

FIG. 4 is a top plan view of the lighting fixture; and,

FIG. 5 is a bottom plan view of the lighting fixture.

The broken lines shown are for illustrative purposes only and form no part of the claimed design.

**1 Claim, 2 Drawing Sheets**

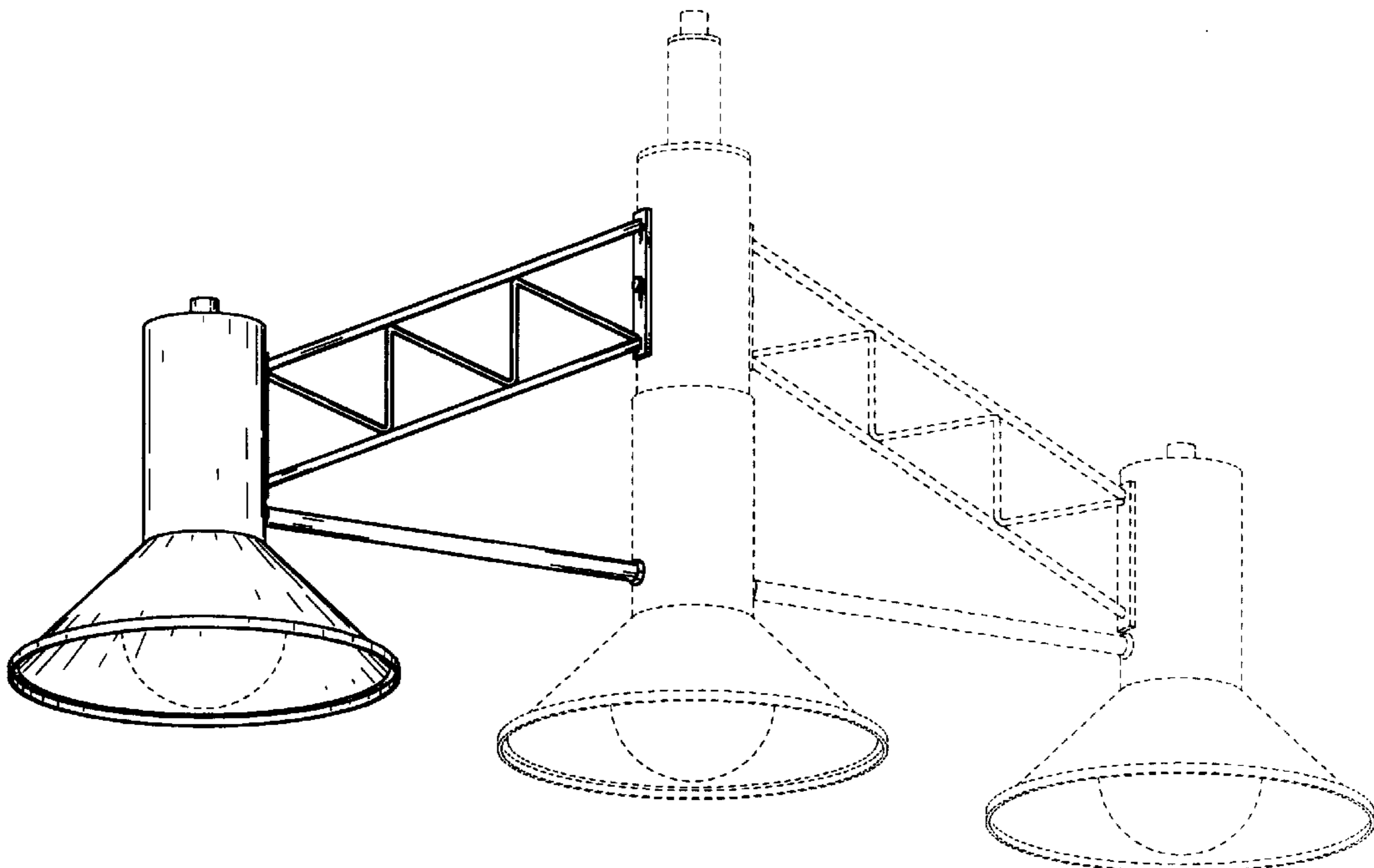

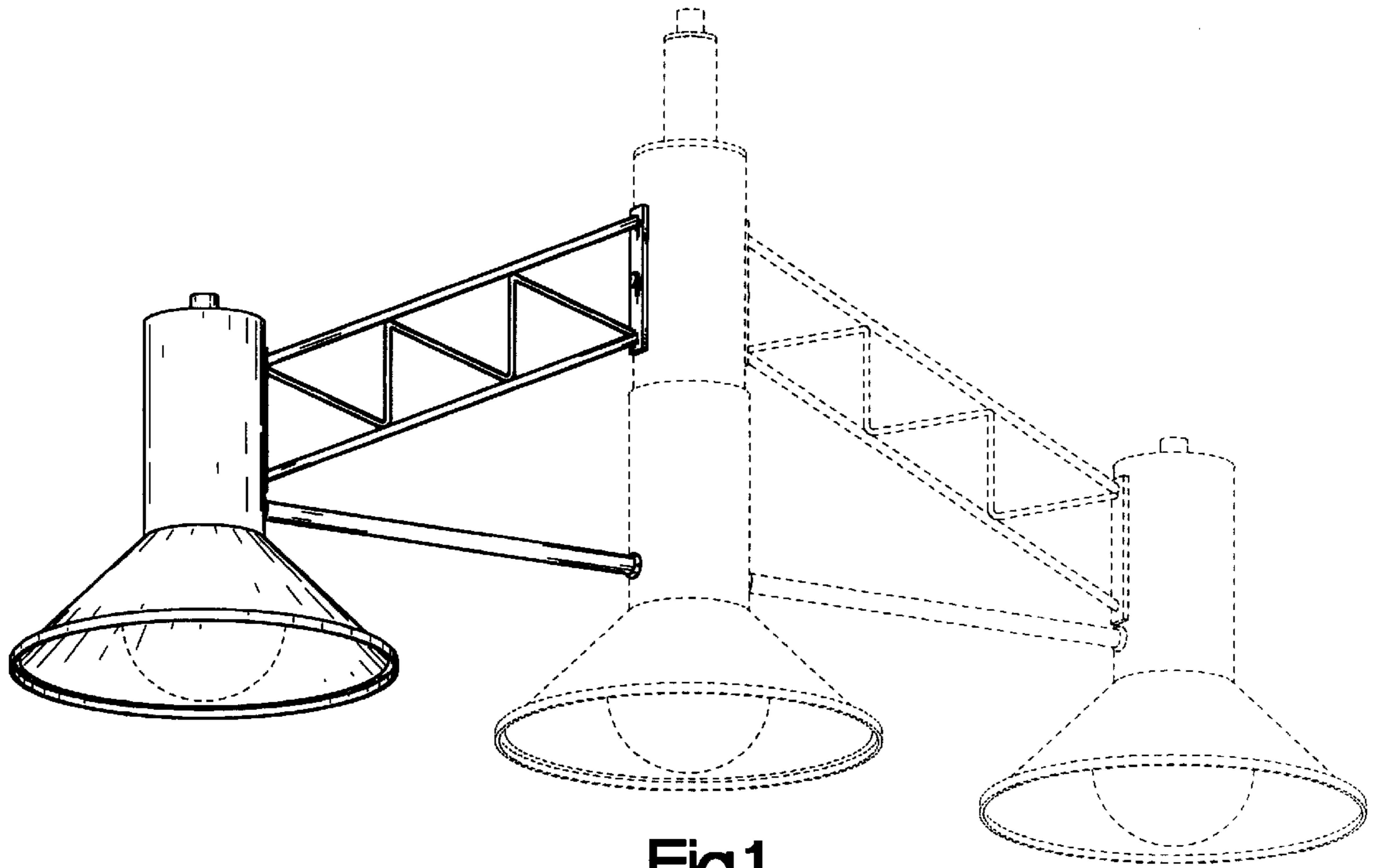

Fig.1

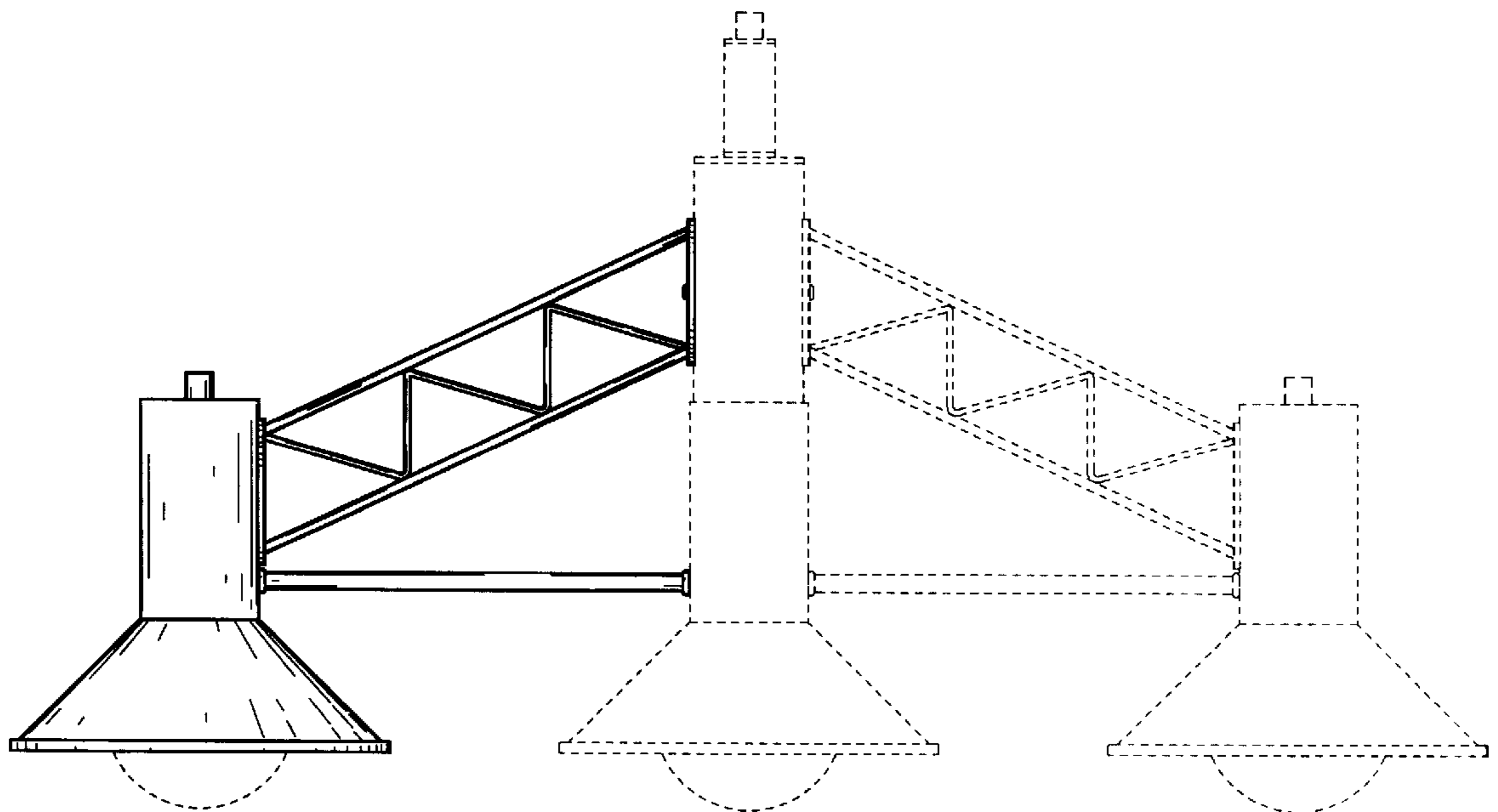

Fig.2

Fig.3

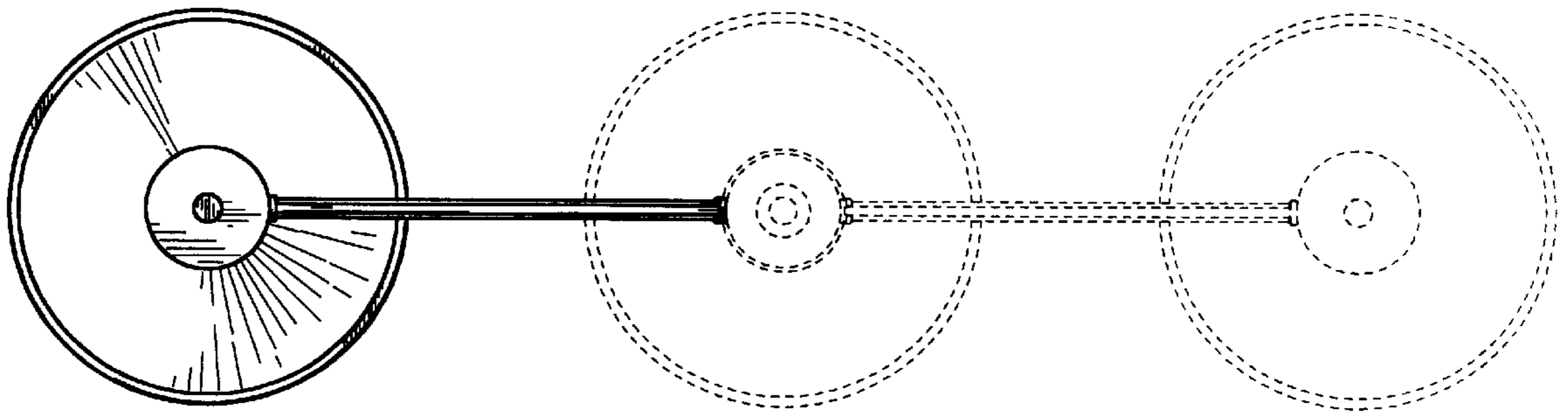
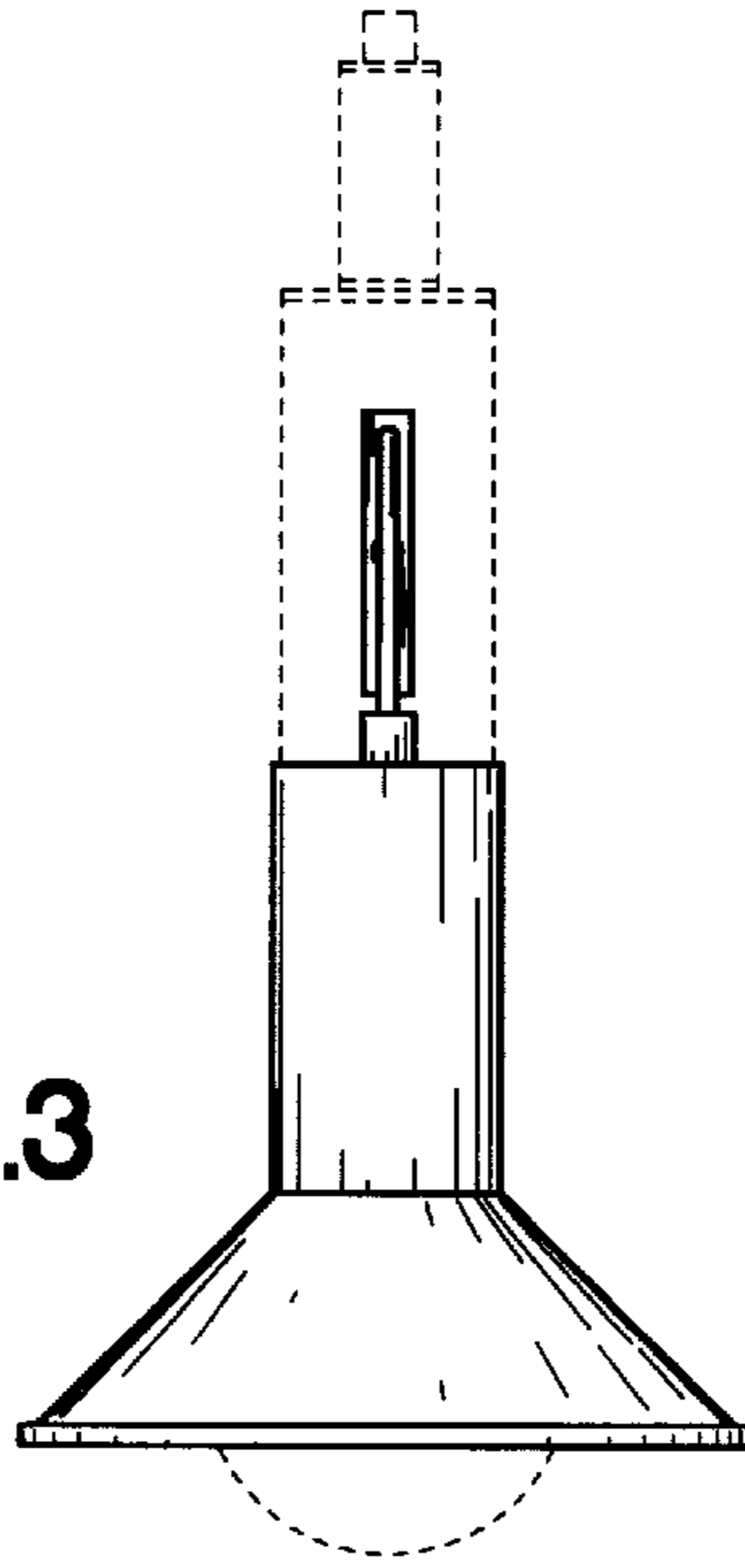

Fig.4

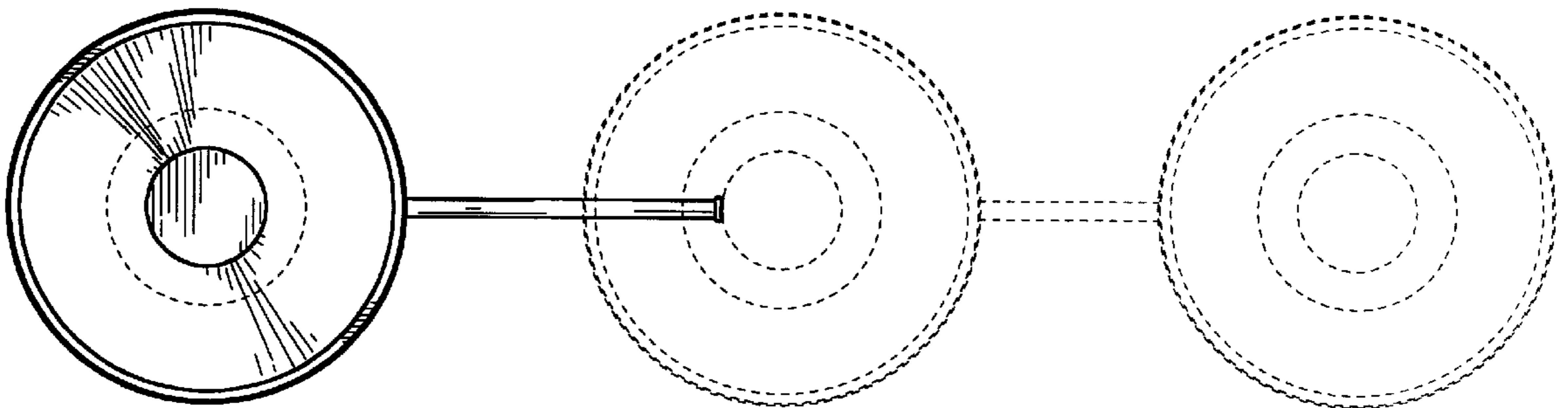

Fig.5