



US00D446775B1

(12) **United States Design Patent**
Chao-Hsing et al.

(10) **Patent No.:** **US D446,775 S**

(45) **Date of Patent:** **** Aug. 21, 2001**

(54) **ELECTRICAL CONNECTOR**

(75) Inventors: **Cheng Chao-Hsing**, Hsin-Tien; **Wang Yao-Te**, 2 F, No. 11, Alley 2, Lane 31, Sec. 3, An-Kang Rd., Hsin-Tien City, Taipei Hsien, both of (TW)

(73) Assignee: **Wang Yao-Te**, Hsin-Tien (TW)

(**) Term: **14 Years**

(21) Appl. No.: **29/133,242**

(22) Filed: **Nov. 28, 2000**

(51) **LOC (7) Cl.** **13-03**

(52) **U.S. Cl.** **D13/147**

(58) **Field of Search** D13/146, 147;
439/79, 108, 540.1, 541.5, 607-610

(56) **References Cited**

U.S. PATENT DOCUMENTS

- D. 378,510 * 3/1997 Tan et al. D13/147
- D. 407,070 * 3/1999 Chang D13/147
- D. 416,861 * 11/1999 Fun D13/146
- 6,036,544 * 3/2000 Bruner et al. 439/607

- 6,109,968 * 8/2000 Wang 439/607
- 6,155,872 * 12/2000 Wu 439/541.5
- 6,183,292 * 2/2001 Chen et al. 439/541.5
- 6,203,373 * 3/2001 Lin 439/607

* cited by examiner

Primary Examiner—Joel Sincavage

(74) *Attorney, Agent, or Firm*—Fitzpatrick, Cella, Harper & Scinto

(57) **CLAIM**

The ornamental design for electrical connector, as shown and described.

DESCRIPTION

FIG. 1 is a perspective view of electrical connector showing my new design;
FIG. 2 is a front elevational view thereof;
FIG. 3 is a rear elevational view thereof;
FIG. 4 is a left side elevational view thereof;
FIG. 5 is a right side elevational view thereof;
FIG. 6 is a top plan view thereof; and,
FIG. 7 is a bottom plan view thereof.

1 Claim, 4 Drawing Sheets

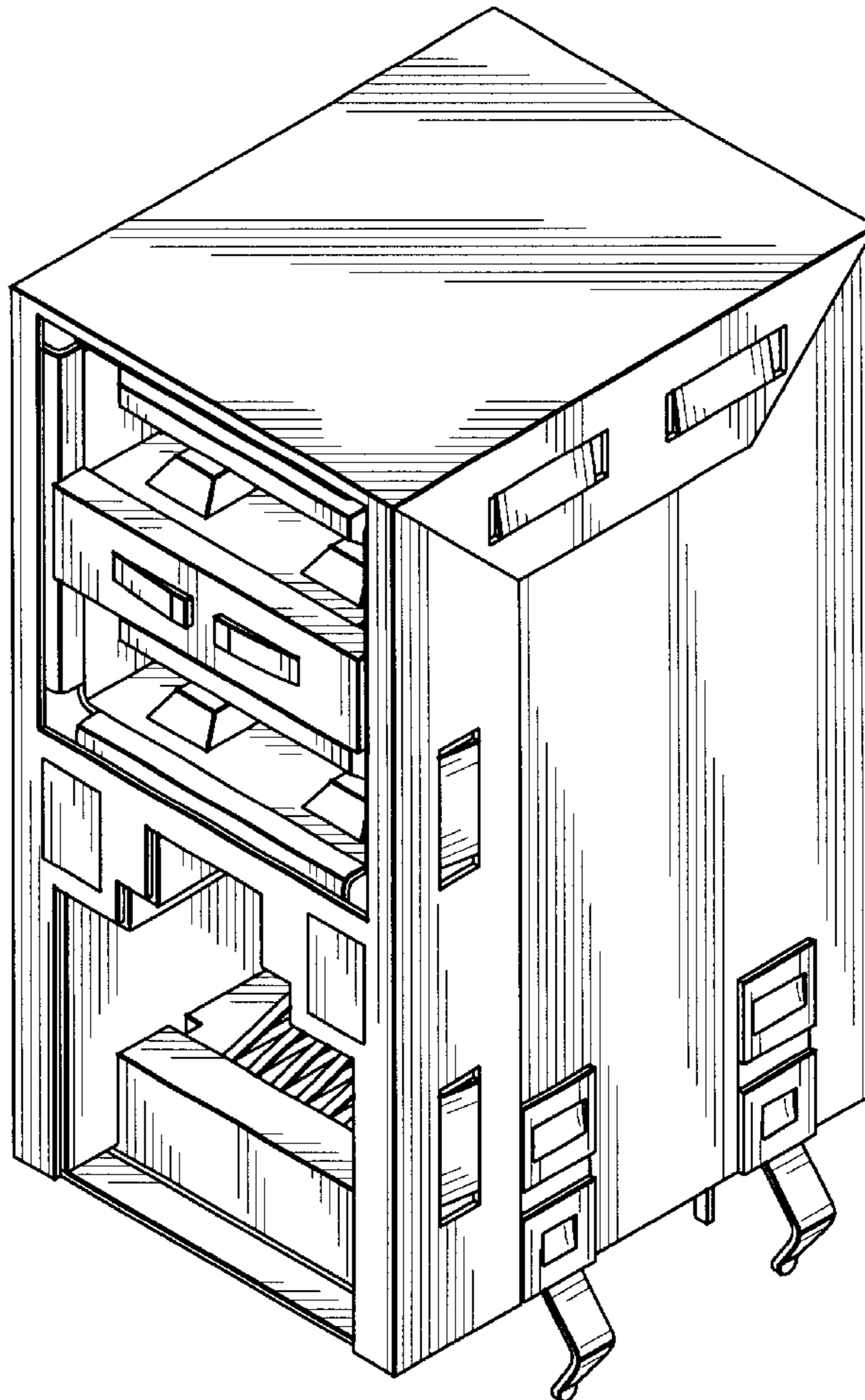

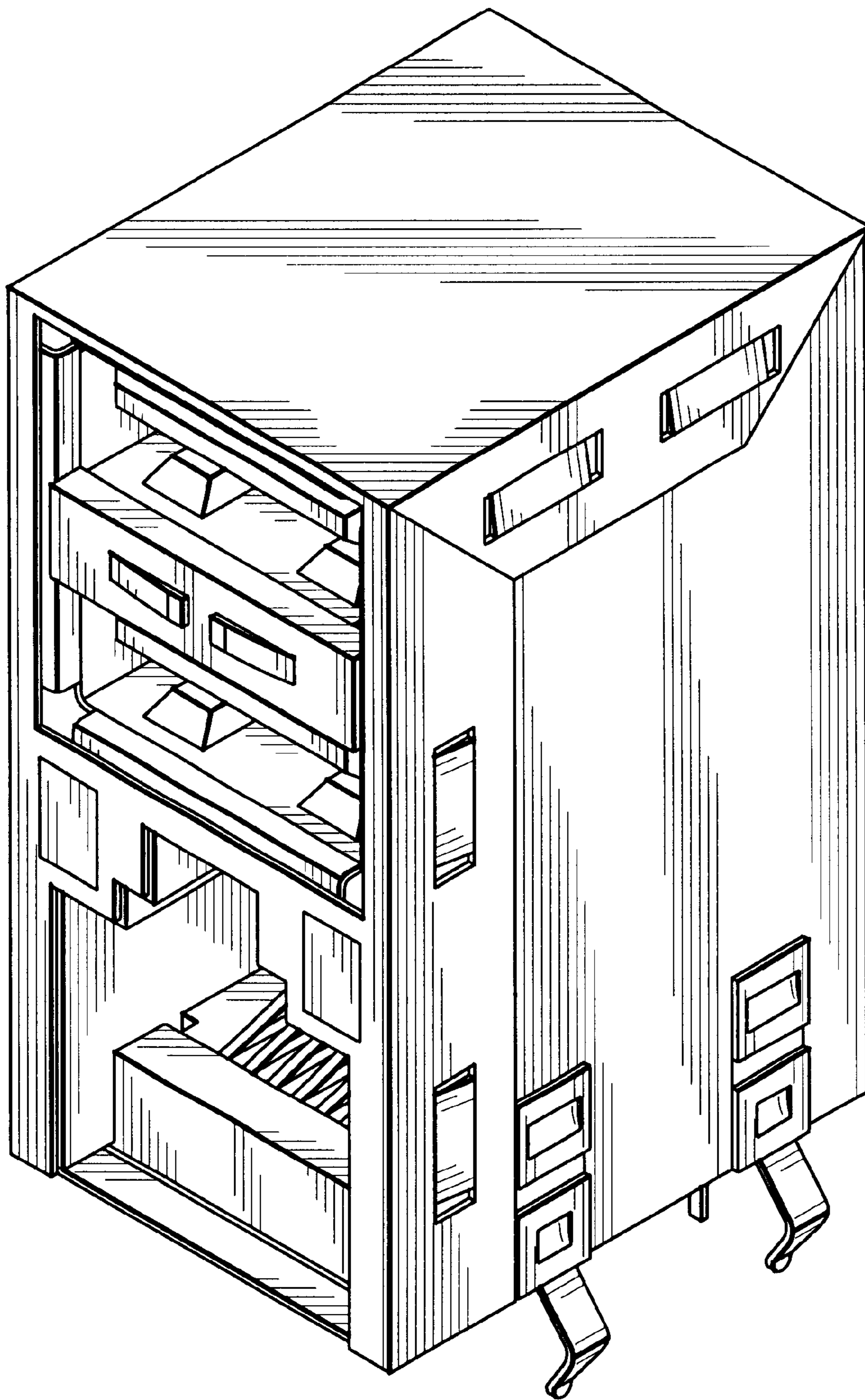

FIG. 1

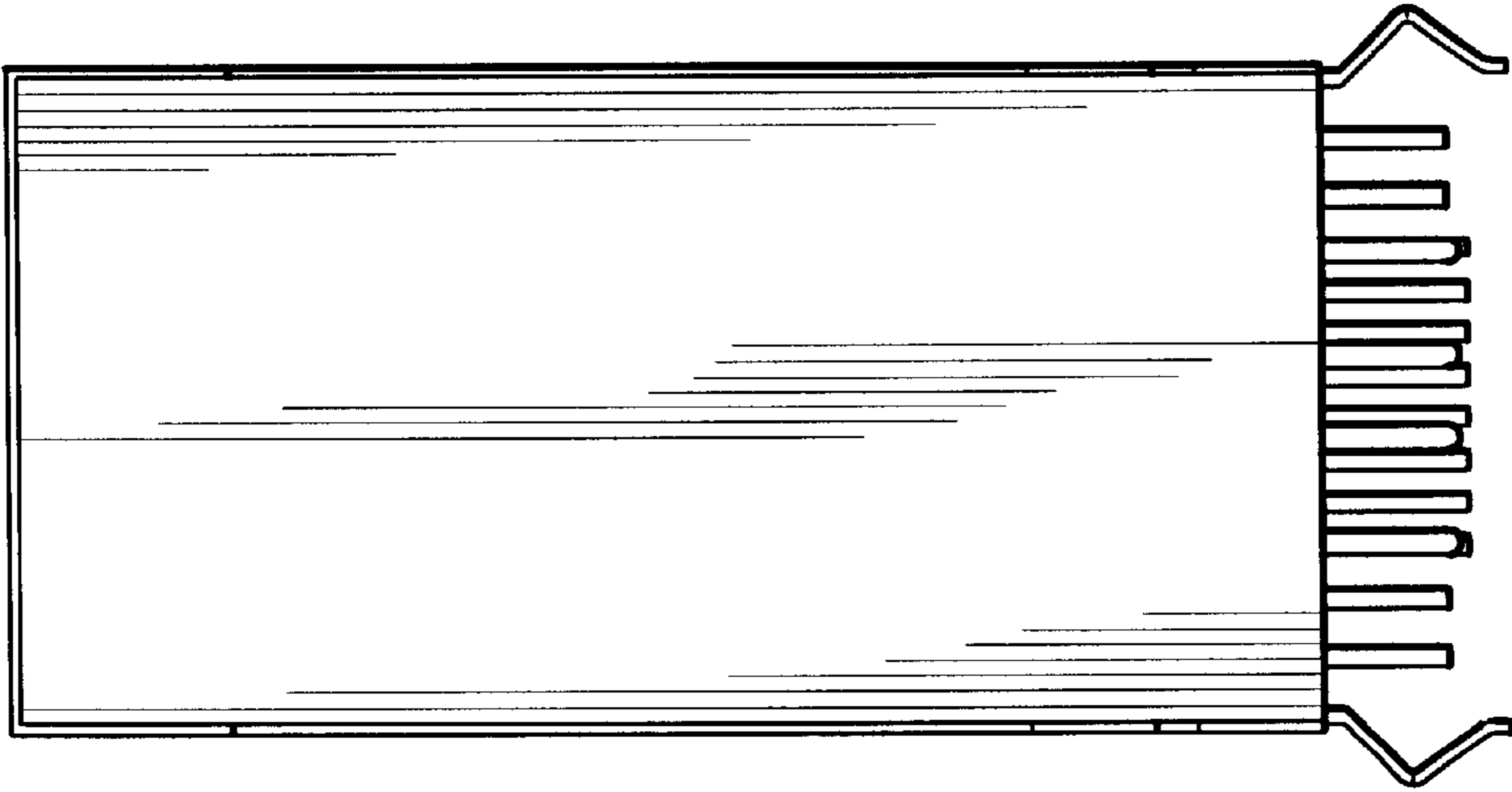

FIG. 3

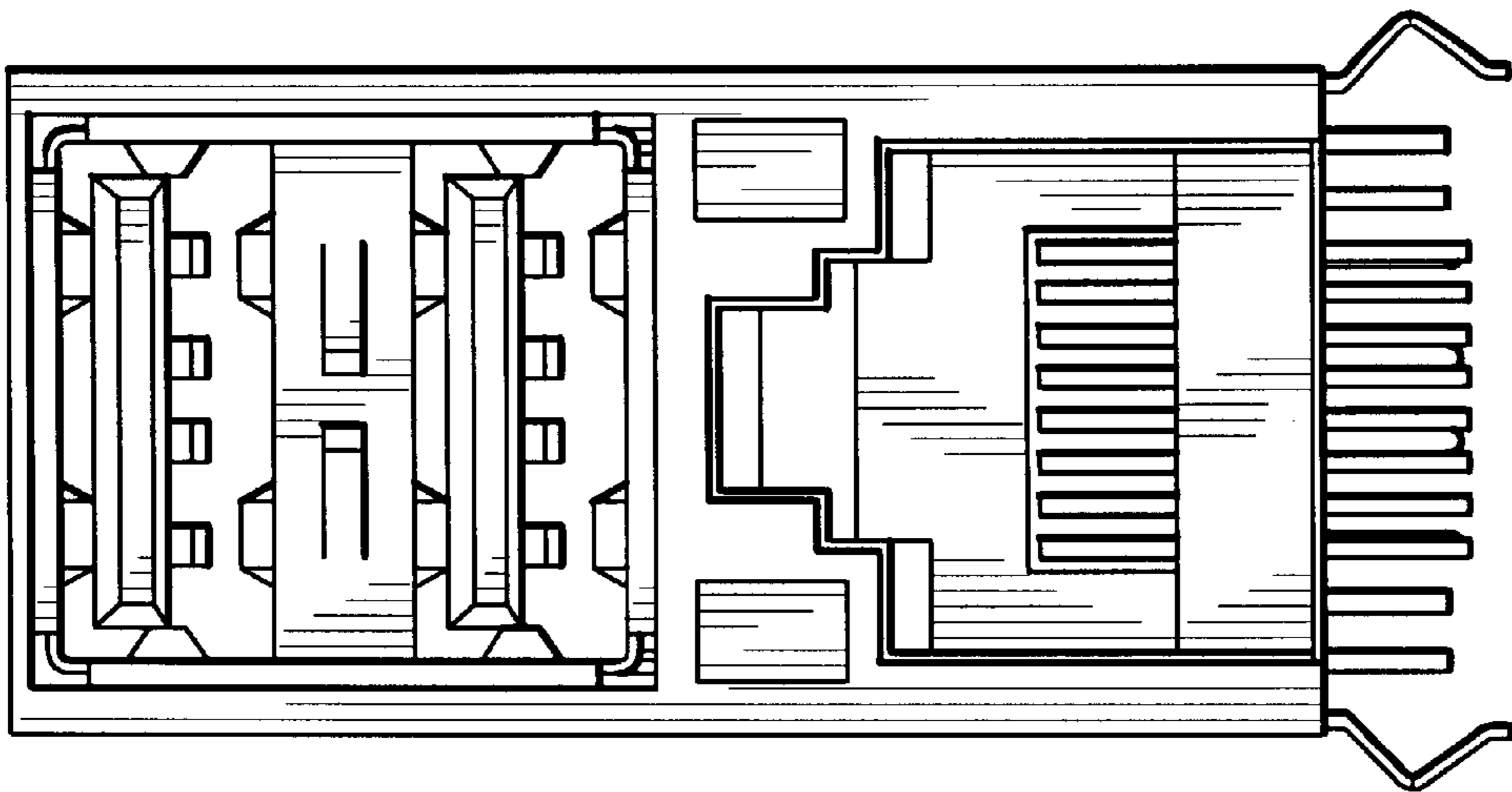

FIG. 2

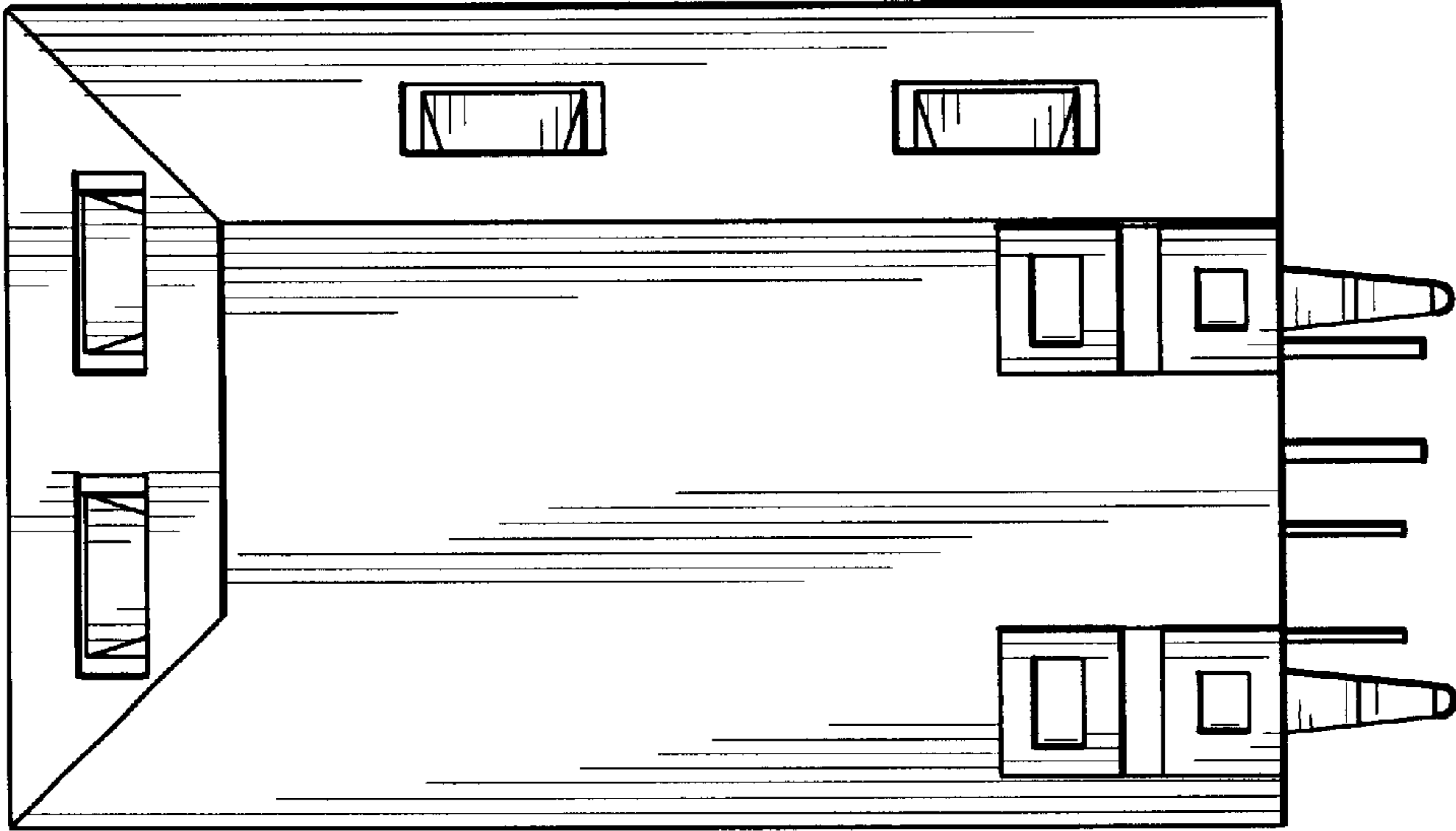

FIG. 5

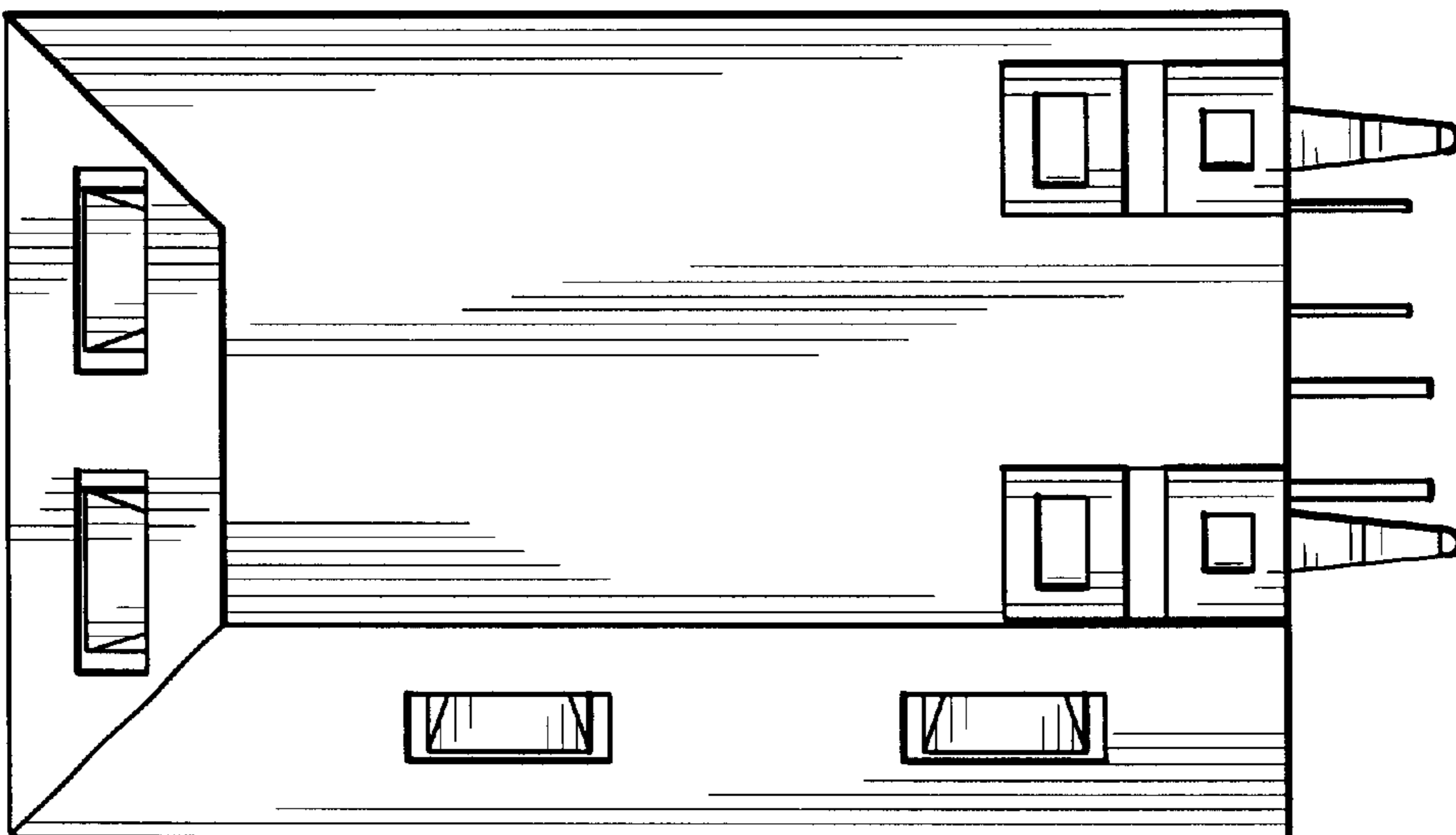

FIG. 4

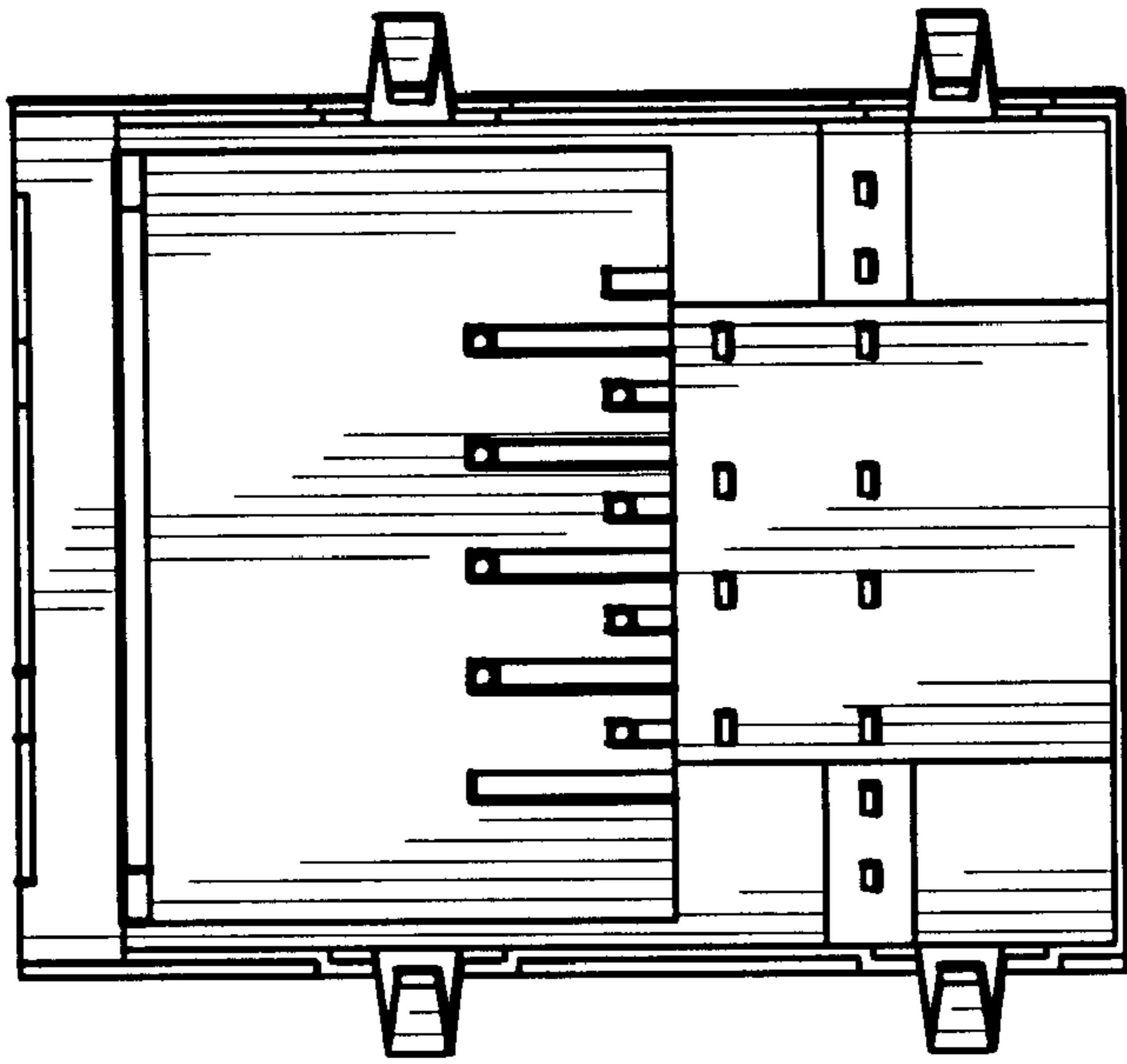

FIG. 7

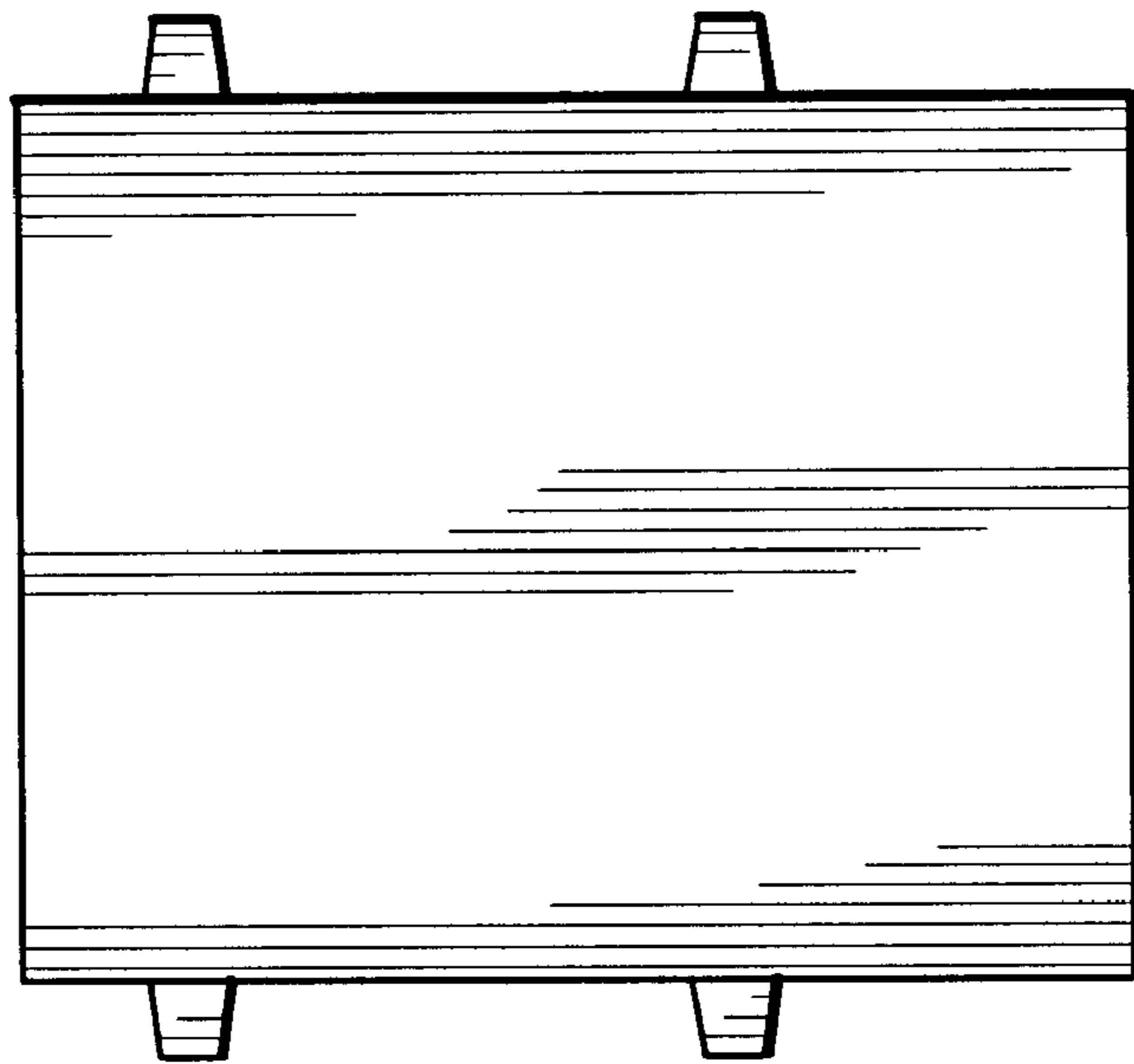

FIG. 6