



US00D446671B1

(12) **United States Design Patent**
Thurston-Chartraw et al.

(10) **Patent No.:** **US D446,671 S**

(45) **Date of Patent:** **** Aug. 21, 2001**

(54) **TOILET BRUSH COVER WITH HANGING HOOK**

(76) Inventors: **Maureen A Thurston-Chartraw**, 600 Chaparral Rd., Sierra Madre, CA (US) 91024; **Joan C. Gregor**, 3579 E. Foothill Blvd. #222, Pasadena, CA (US) 91107

(**) Term: **14 Years**

(21) Appl. No.: **29/113,564**

(22) Filed: **Nov. 8, 1999**

(51) **LOC (7) Cl.** **06-04**

(52) **U.S. Cl.** **D6/551**

(58) **Field of Search** D6/551, 566; 211/13.1, 211/60.1, 65, 66, 70.6, 86-88, 113; 206/361, 362.3; 248/205.1, 309.1, 307; 312/245

(56) **References Cited**

U.S. PATENT DOCUMENTS

- D. 158,504 * 5/1950 Ragusa D6/551
- D. 238,917 2/1976 Vrignaud .
- D. 264,782 6/1982 Thompson .
- D. 266,379 10/1982 Alissandrantos .
- D. 272,874 3/1984 Cohen .
- D. 276,291 11/1984 Borocho .
- D. 281,743 12/1985 Thompson .
- D. 290,798 7/1987 Zuliani .
- D. 298,712 11/1988 Mattei .
- D. 315,269 3/1991 Brazis .
- D. 315,989 4/1991 Levien .
- D. 329,775 9/1992 Murphy .
- D. 345,271 3/1994 Vetter .
- D. 356,893 4/1995 Conmy .
- D. 362,575 9/1995 Bird .
- D. 368,820 4/1996 Sander .

- D. 393,167 4/1998 Bussa .
- D. 393,169 4/1998 Cross et al. .
- D. 393,389 * 4/1998 Thurston-Chartraw et al. D6/566
- D. 400,748 11/1998 France .
- D. 407,933 4/1999 Douglas .
- D. 413,470 9/1999 Burton .
- D. 416,420 * 11/1999 Barg D6/551
- 3,361,507 1/1968 O'Heil .
- 3,883,197 5/1975 Reid .
- 4,033,650 7/1977 Alissandrantos .
- 4,211,750 7/1980 Gillespie .
- 4,415,211 * 11/1983 Alissandratos 312/245 X
- 4,776,456 10/1988 Lewis .
- 5,772,015 6/1998 Musiel .

* cited by examiner

Primary Examiner—Brian N. Vinson

(57) **CLAIM**

The ornamental design for a toilet brush cover with hanging hook, as shown and described.

DESCRIPTION

FIG. 1 is a top, front, and right side perspective view of a toilet brush cover with hanging hook showing our new design;

FIG. 2 is a front elevation view thereof;

FIG. 3 is a top elevation view thereof;

FIG. 4 is a side elevation view thereof;

FIG. 5 is a back elevation view thereof;

FIG. 6 is a top, front, and right side perspective view of the hanging hook; with the toilet brush cover portion being omitted for clarity of illustration;

FIG. 7 is a front elevation view thereof;

FIG. 8 is a top elevation view thereof; and,

FIG. 9 is a side elevation view thereof.

1 Claim, 3 Drawing Sheets

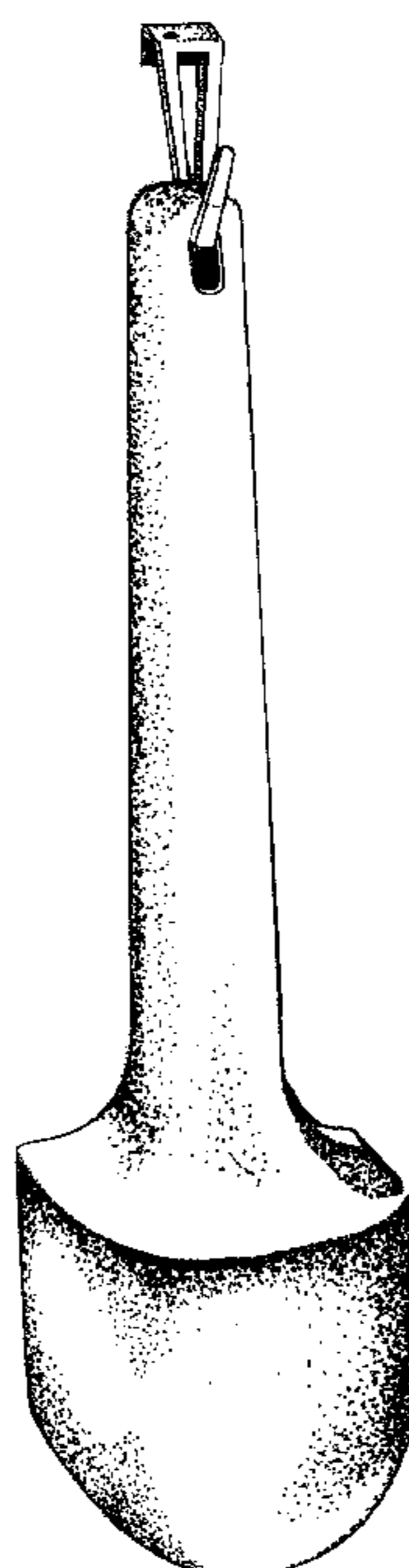

FIG. 1

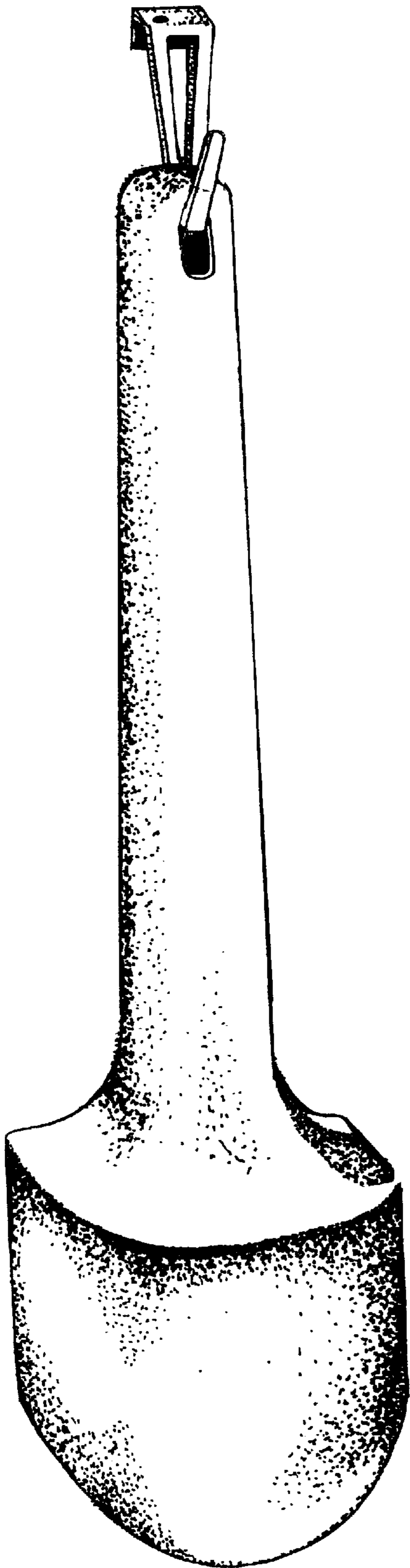

FIG. 2

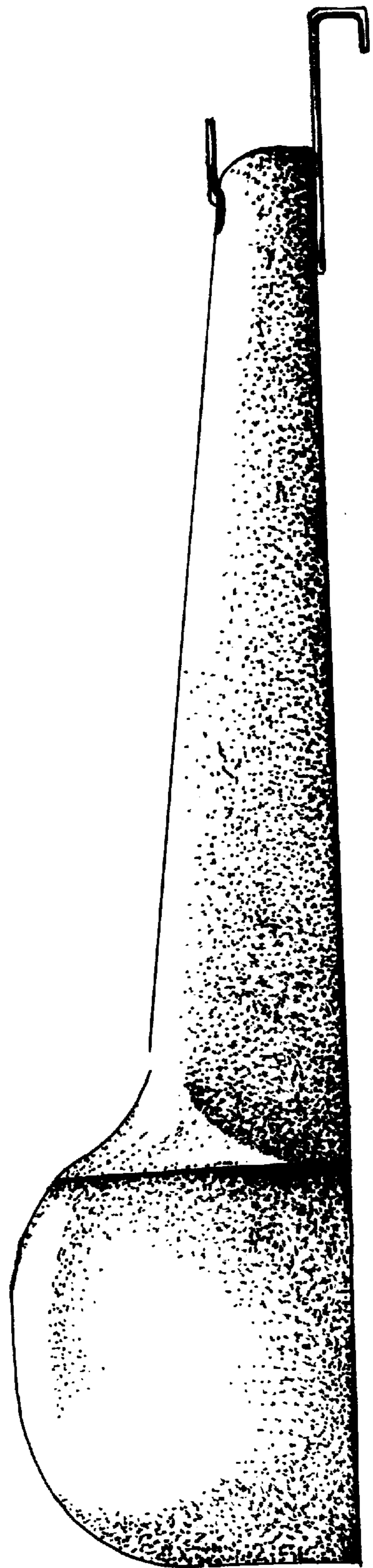

FIG. 3

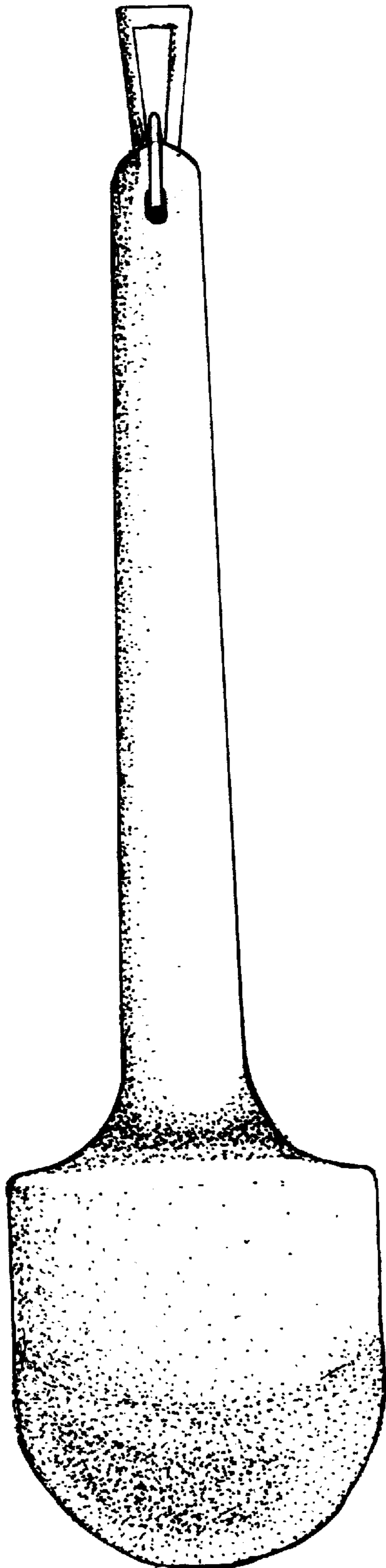

FIG. 4

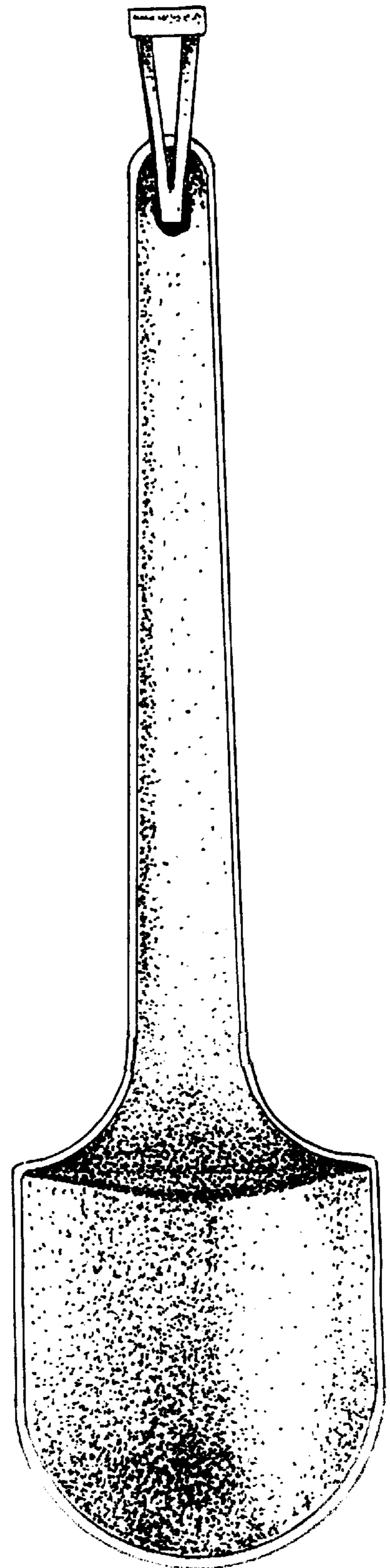

FIG. 5

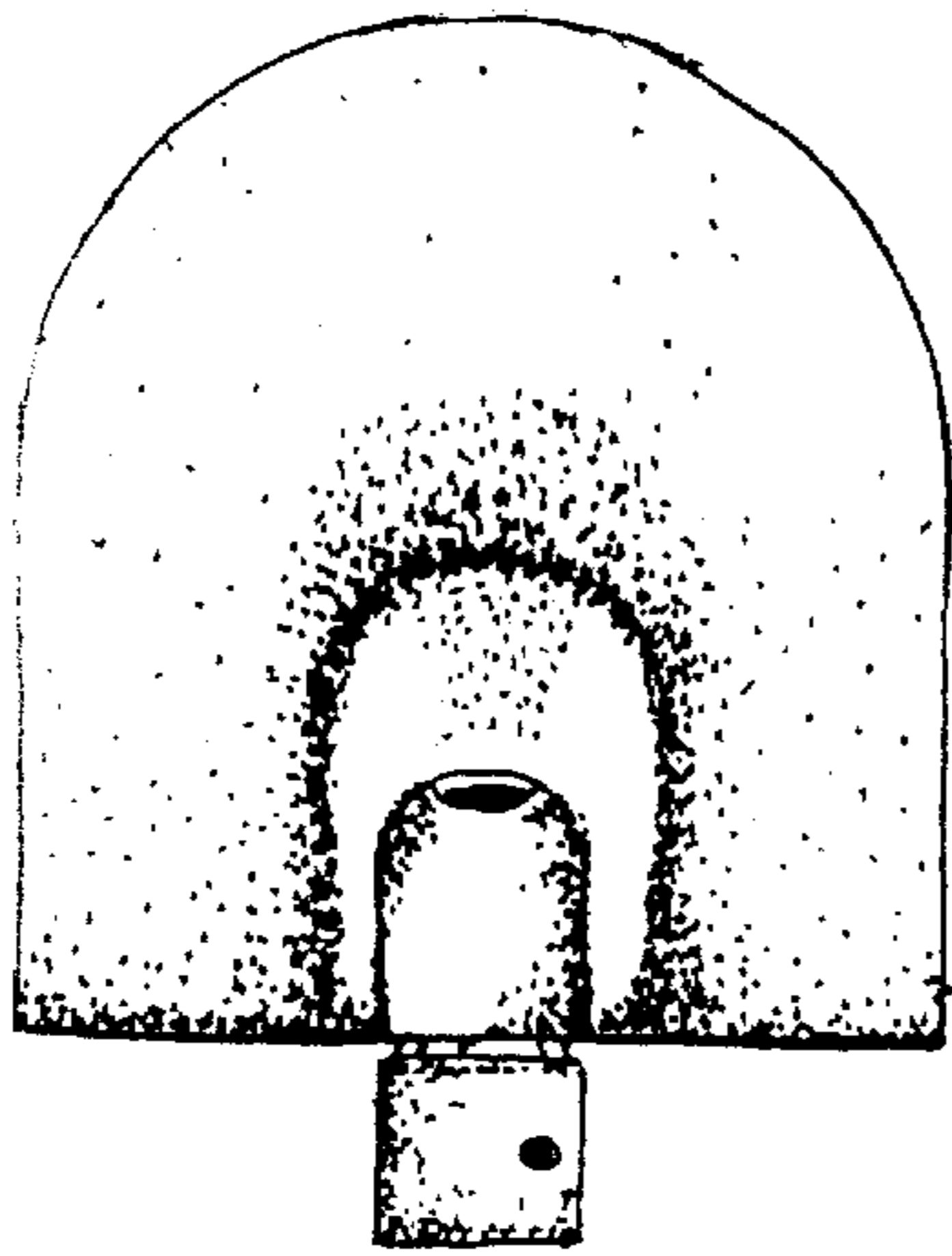

FIG. 6

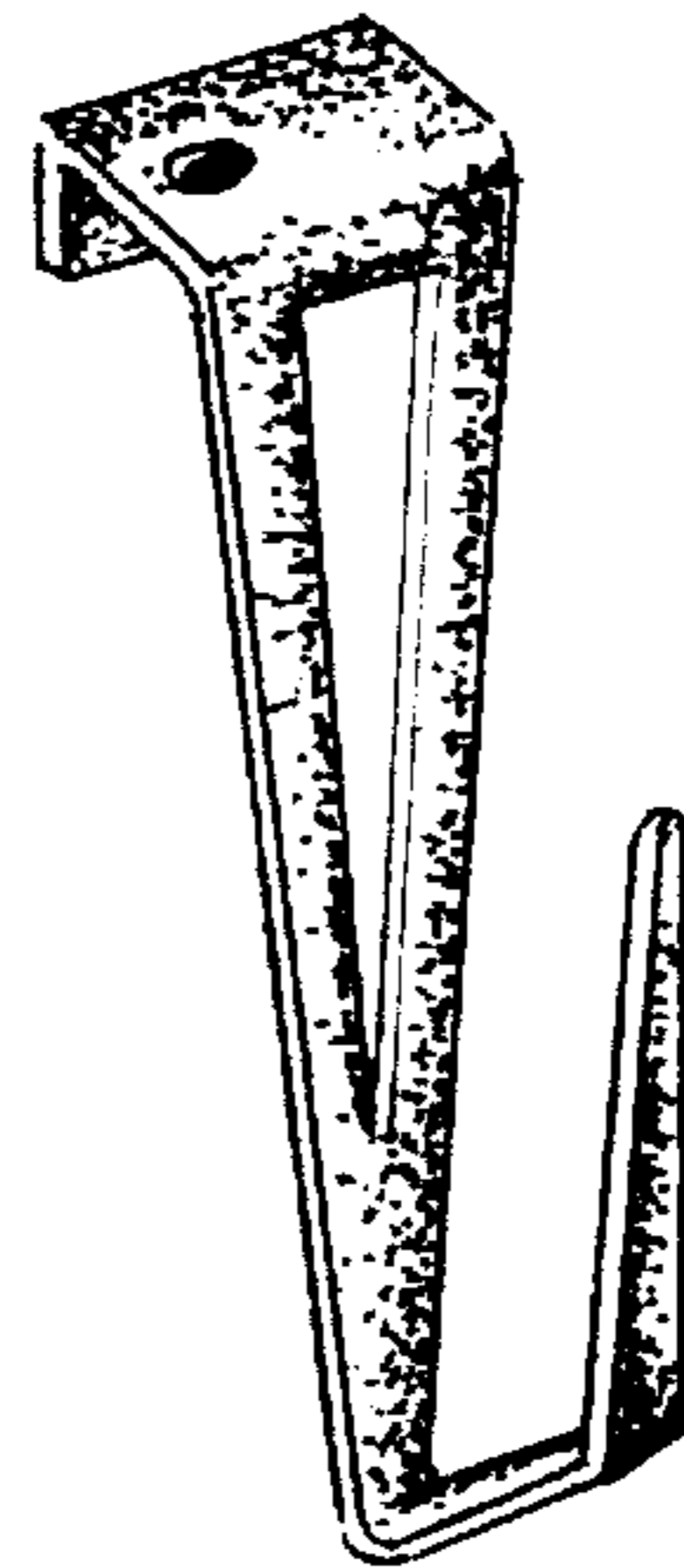

FIG. 7

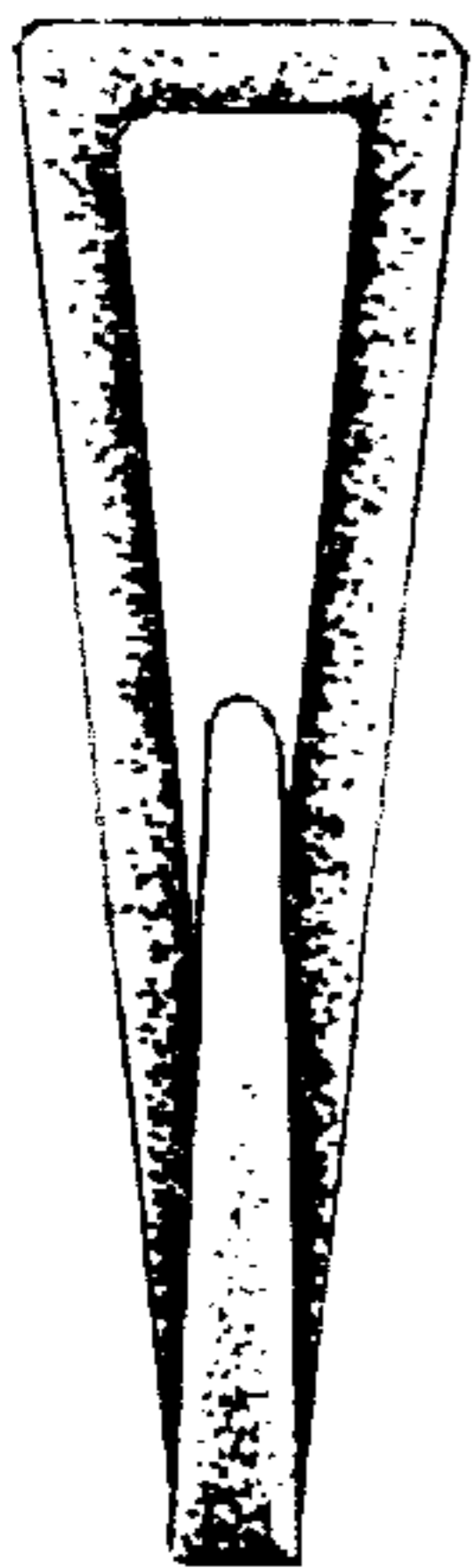

FIG. 8

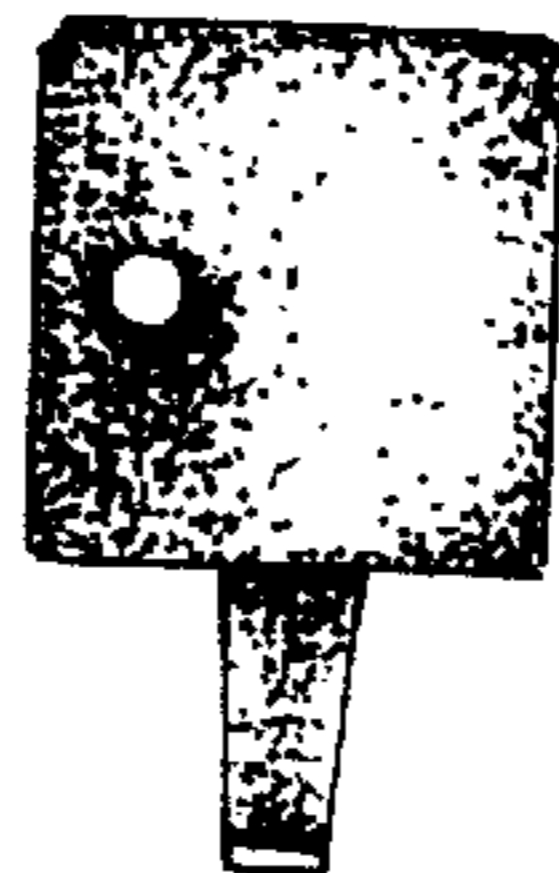

FIG. 9

