



US00D446636B1

(12) **United States Design Patent**
McClaskie

(10) **Patent No.:** **US D446,636 S**

(45) **Date of Patent:** **** Aug. 21, 2001**

(54) **SHOE SOLE**

(75) **Inventor:** **Thomas E. McClaskie**, Bethlehem, PA
(US)

(73) **Assignee:** **Columbia Insurance Company**,
Omaha, NE (US)

(**) **Term:** **14 Years**

(21) **Appl. No.:** **29/133,298**

(22) **Filed:** **Nov. 28, 2000**

(51) **LOC (7) Cl.** **02-04**

(52) **U.S. Cl.** **D2/957; D2/951; D2/952;**
D2/953

(58) **Field of Search** D2/760, 902, 904,
D2/908, 909, 911, 914, 916, 920, 946-948,
951-962, 964, 972, 977; D12/147; 36/22 R,
24.5, 25 A, 25 R, 28, 29, 32 R, 43, 59 C,
59 R, 102, 103, 129, 134, 149

(56) **References Cited**

U.S. PATENT DOCUMENTS

- D. 80,875 * 4/1930 Bannister .
- D. 240,340 * 6/1976 Askew .
- D. 284,902 * 8/1986 Lindh D2/952
- D. 290,184 * 6/1987 Boswell D2/957
- D. 316,773 * 5/1991 Valle D2/953
- D. 322,157 * 12/1991 Issler D2/957
- D. 322,882 * 1/1992 Botella D2/952
- D. 325,807 * 5/1992 Austin D2/952
- D. 329,131 * 9/1992 Ostberg D2/953
- D. 374,338 * 10/1996 Chuang D2/961
- D. 375,615 * 11/1996 McDonald D2/916

- D. 376,896 * 12/1996 O'Rorke D2/953
- D. 385,390 * 10/1997 Liou D2/953
- D. 405,943 * 2/1999 Merceron D2/957
- D. 416,669 * 11/1999 Parr et al. D2/954
- D. 427,758 * 7/2000 Schneider D2/959
- D. 433,556 * 11/2000 Merceron D2/952
- D. 433,792 * 11/2000 Cockrell D2/959
- D. 434,207 * 11/2000 Issler et al. D2/952

* cited by examiner

Primary Examiner—Celia Murphy

(74) *Attorney, Agent, or Firm*—Fish & Richardson P.C.

(57) **CLAIM**

The ornamental design for a shoe sole, as shown and described.

DESCRIPTION

FIG. 1 is a perspective view of a shoe sole showing my new design;
 FIG. 2 is a bottom plan view thereof;
 FIG. 3 illustrates a bottom view of the shoe sole design of FIG. 1;
 FIG. 4 illustrates a left side view of the shoe sole design of FIG. 1;
 FIG. 5 illustrates a right side view of the shoe sole design of FIG. 1;
 FIG. 6 illustrates a front view of the shoe sole design of FIG. 1; and,
 FIG. 7 illustrates a back view of the shoe sole design of FIG. 1.

The portion of the top surface which is left unshaded, is not part of the claimed design.

1 Claim, 5 Drawing Sheets

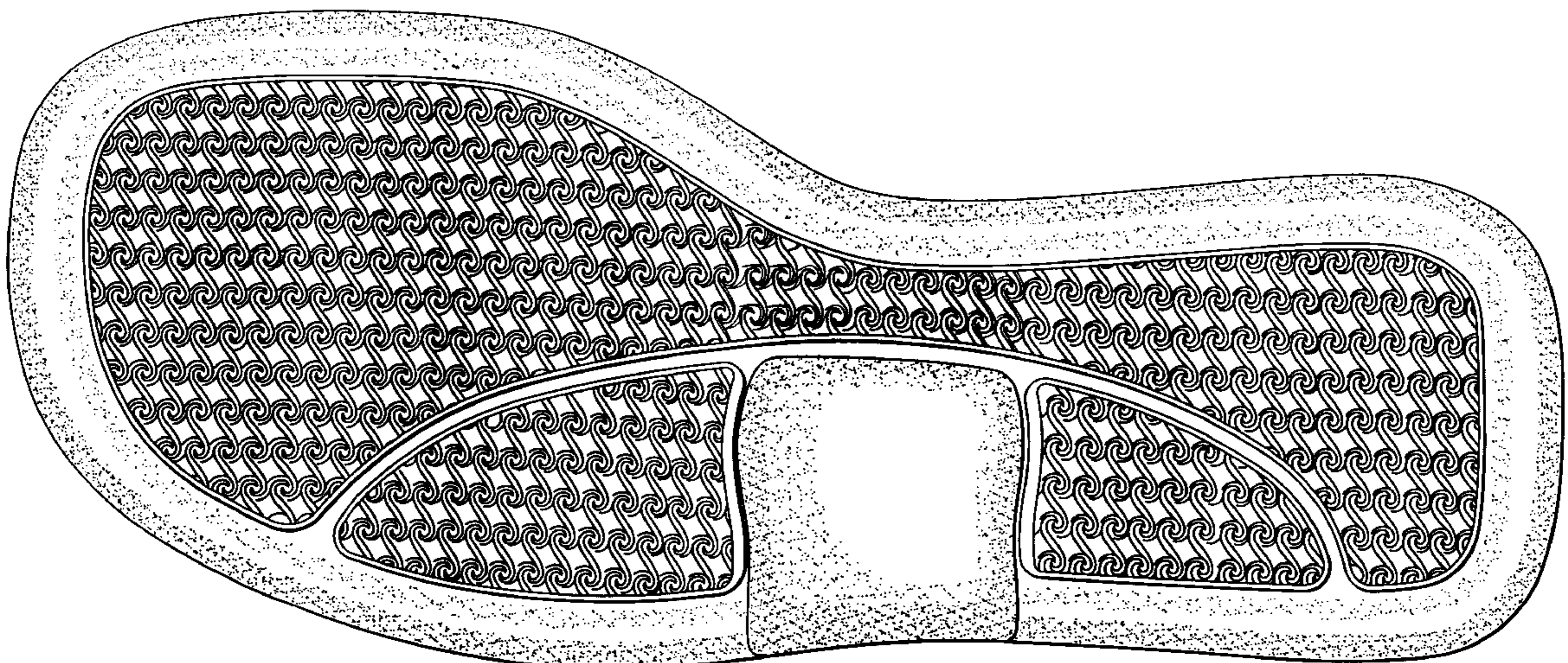

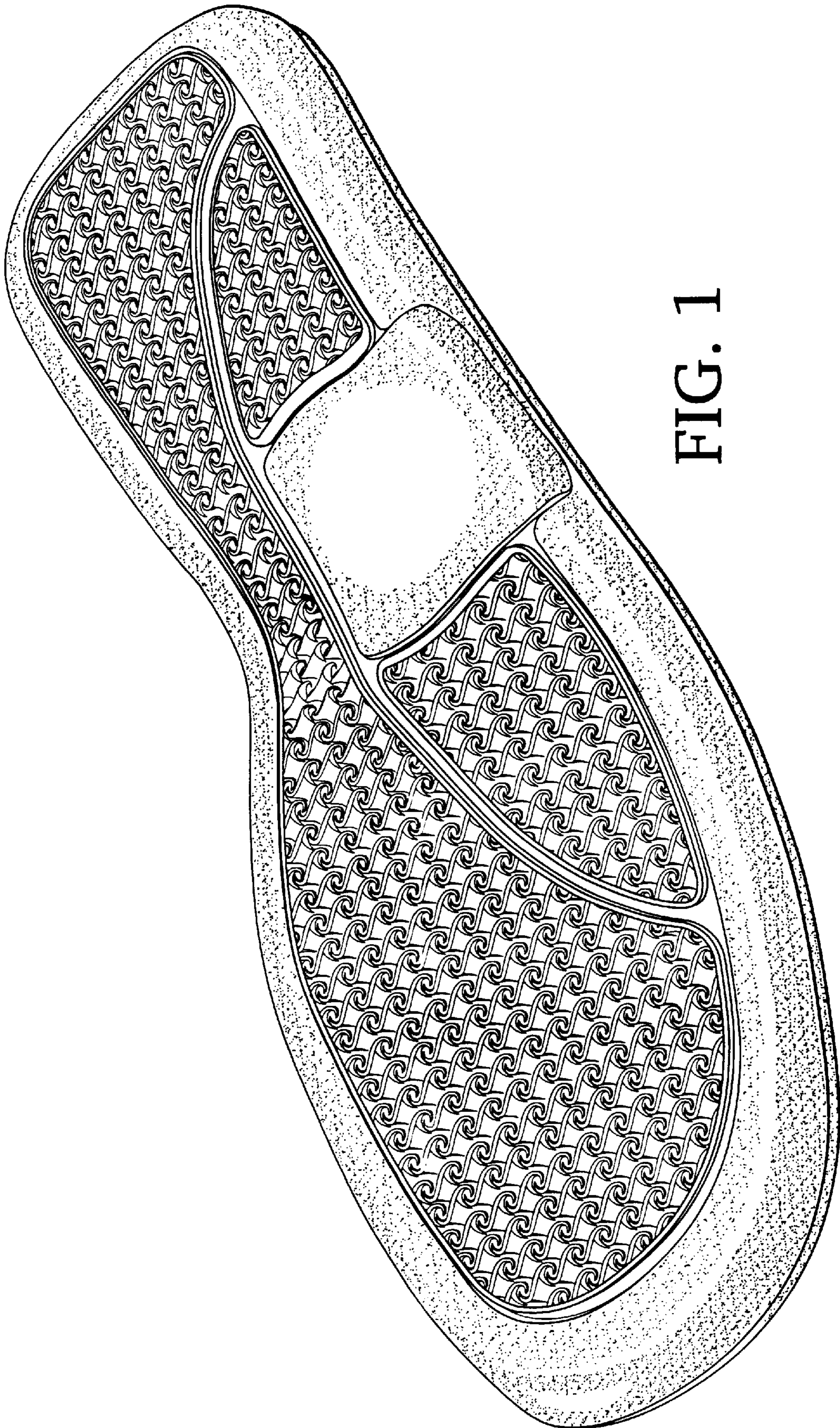

FIG. 1

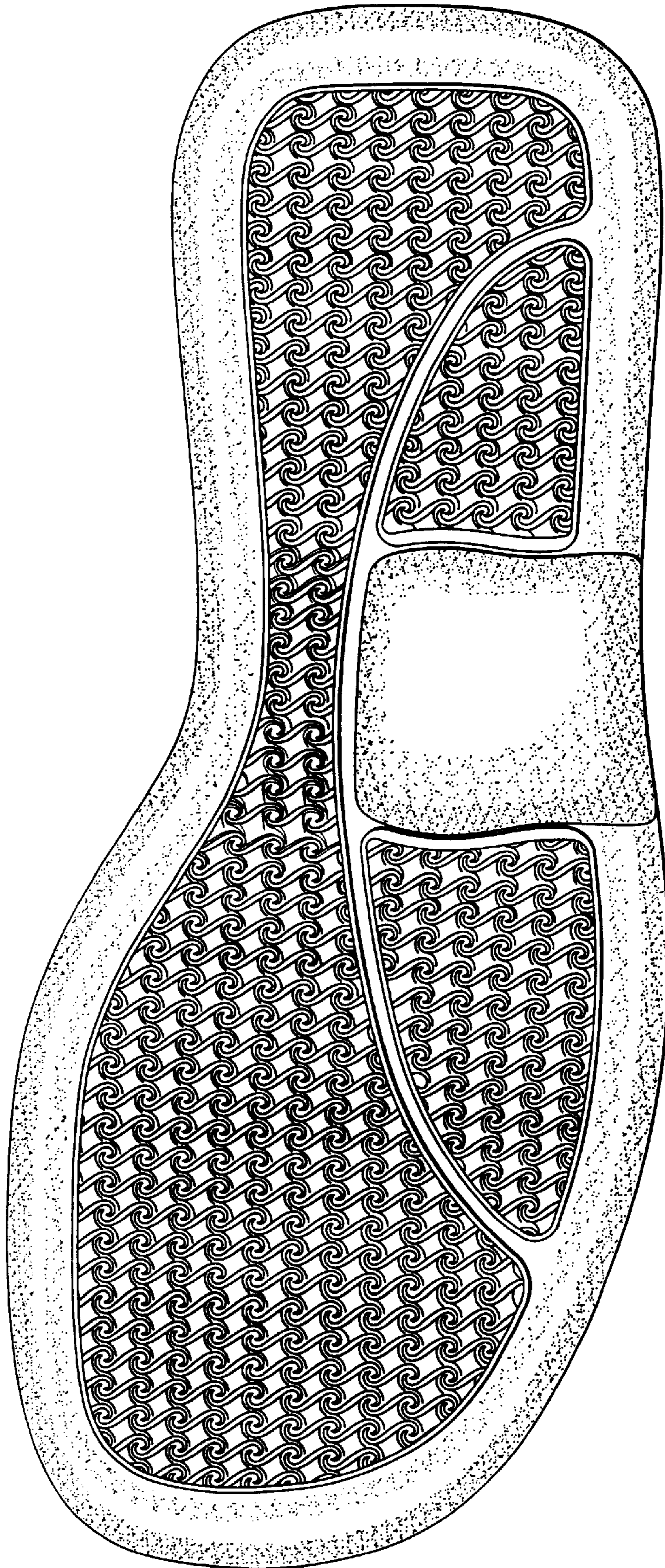

FIG. 2

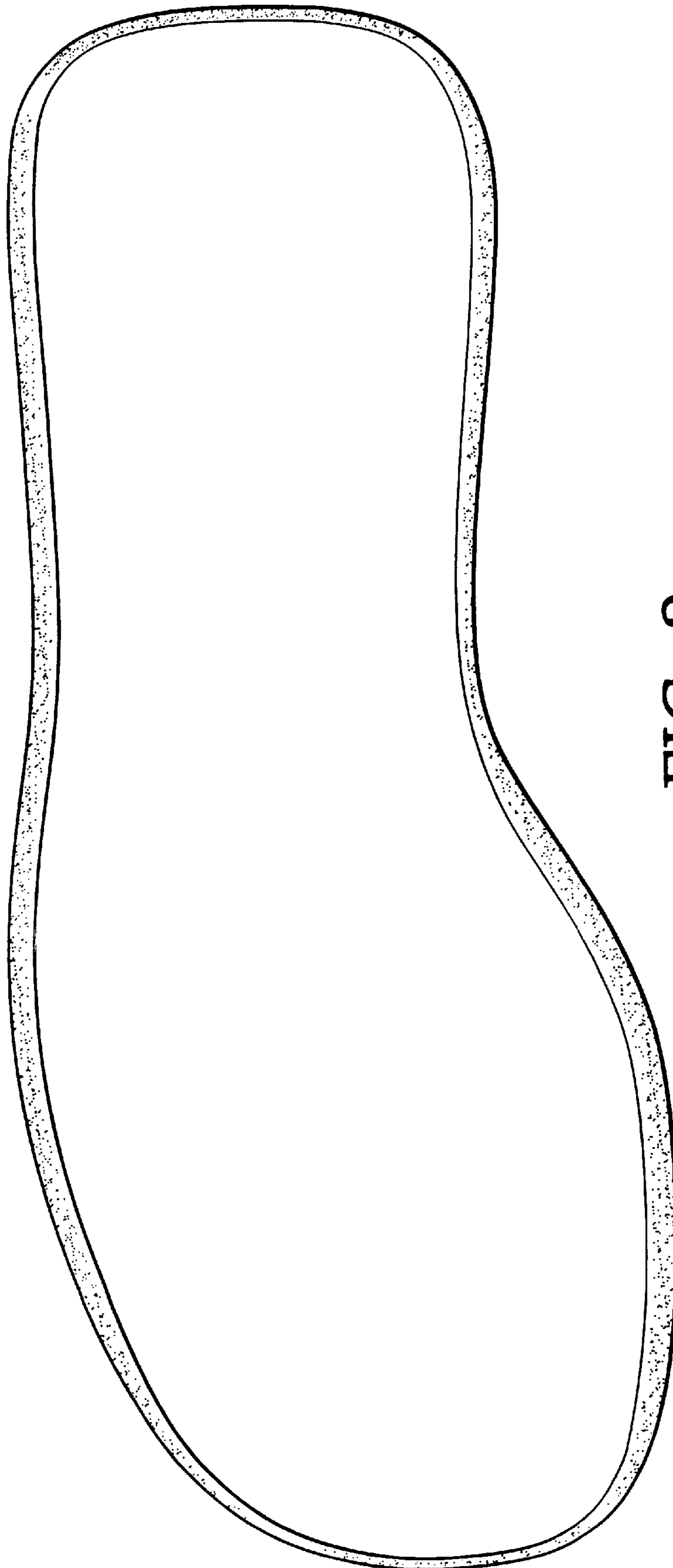

FIG. 3

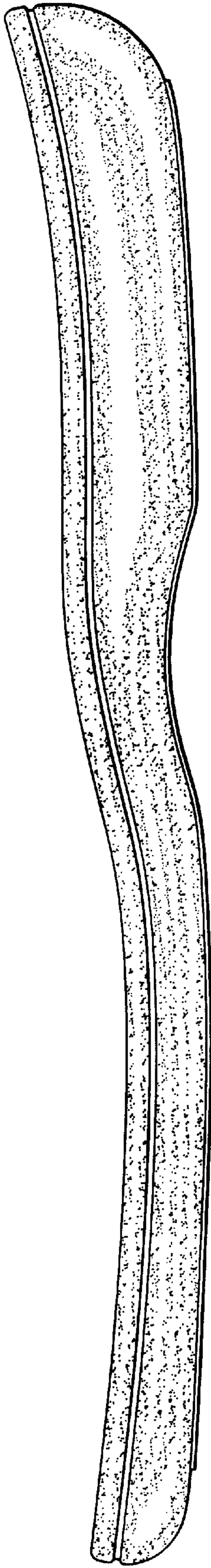

FIG. 4

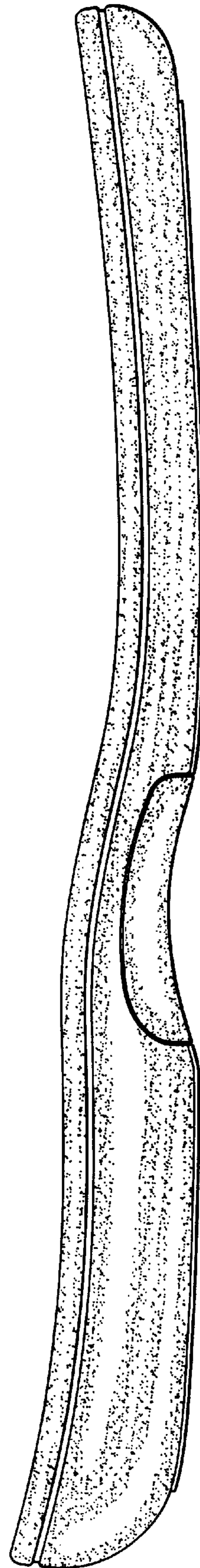

FIG. 5

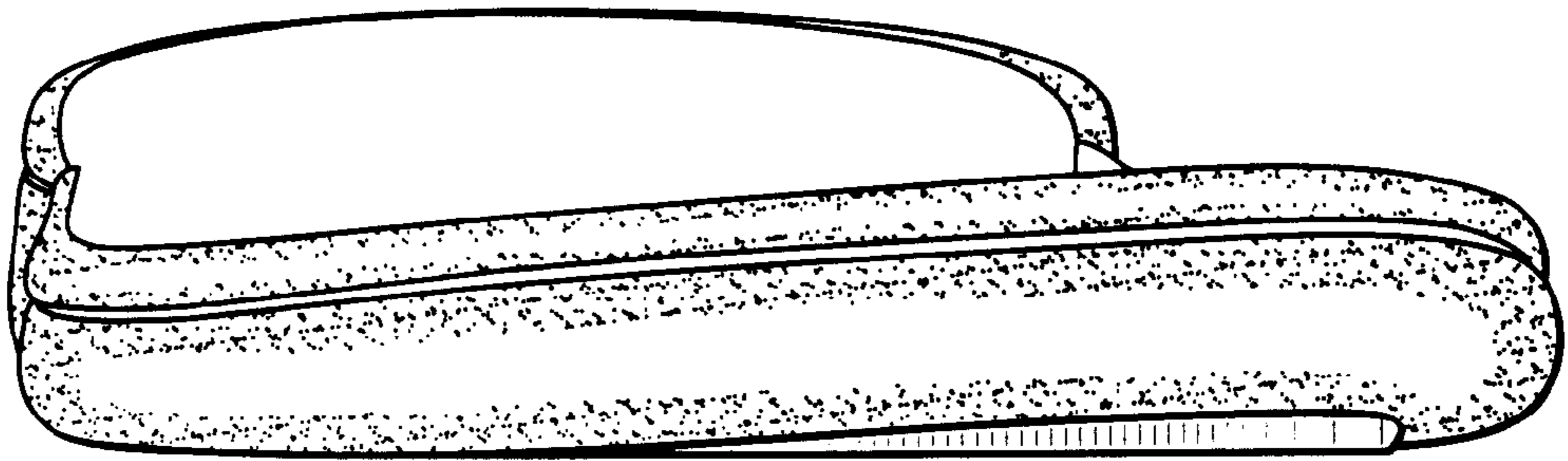

FIG. 6

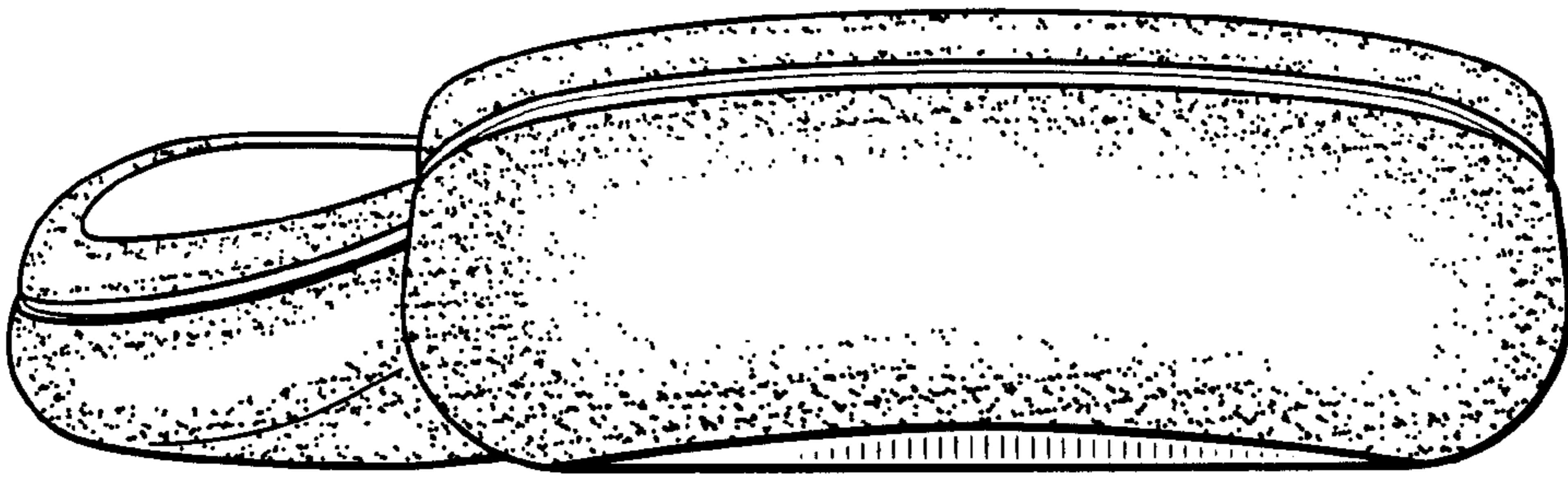

FIG. 7