



US00D446635B1

(12) **United States Design Patent**  
**Pollastrelli**

(10) **Patent No.:** **US D446,635 S**

(45) **Date of Patent:** **\*\* Aug. 21, 2001**

(54) **SOLE FOR FOOTWEAR**

(75) **Inventor:** **Gualberto Pollastrelli**, Corso Garibaldi (IT)

(73) **Assignee:** **EMA S.r.l.**, Comanza (IT)

(\*\*) **Term:** **14 Years**

(21) **Appl. No.:** **29/110,135**

(22) **Filed:** **Aug. 31, 1999**

(30) **Foreign Application Priority Data**

Mar. 1, 1999 (IT) ..... RM9900040

(51) **LOC (7) Cl.** ..... **02-04**

(52) **U.S. Cl.** ..... **D2/954; D2/947; D2/956**

(58) **Field of Search** ..... D2/760, 902, 904, D2/908, 909, 911, 914, 916, 920, 946-948, 951-962, 964, 972, 977; 36/22 R, 24.5, 25 A, 25 R, 28, 29, 32 R, 43, 59 C, 59 R, 67 A, 72 C, 102, 103, 129, 134, 149

(56) **References Cited**

**U.S. PATENT DOCUMENTS**

D. 197,951 \* 4/1964 Wilmanns ..... D2/954

D. 241,586	*	9/1976	Sebestik	.....	D2/955
D. 257,647	*	12/1980	Combaret	.....	D2/953
D. 271,539	*	11/1983	Bergmans	.....	D2/960
D. 321,589	*	11/1991	Merk et al.	.....	D2/954
D. 366,955	*	2/1996	Valle	.....	D2/954
D. 404,548	*	1/1999	McDonald	.....	D2/956
D. 417,945	*	12/1999	Merceron	.....	D2/952
2,553,616	*	5/1951	Walls	.....	36/29

\* cited by examiner

*Primary Examiner*—Celia Murphy

(74) *Attorney, Agent, or Firm*—Greenberg Traurig LLP

(57) **CLAIM**

The ornamental design for a sole for footwear, as shown and described.

**DESCRIPTION**

FIG. 1 is a top plan view of a sole for footwear showing my new design;  
FIG. 2 is a right side elevational view thereof;  
FIG. 3 is a bottom plan view thereof;  
FIG. 4 is a left side elevational view thereof;  
FIG. 5 is a rear elevational view thereof; and,  
FIG. 6 is a front elevational view thereof.

**1 Claim, 3 Drawing Sheets**

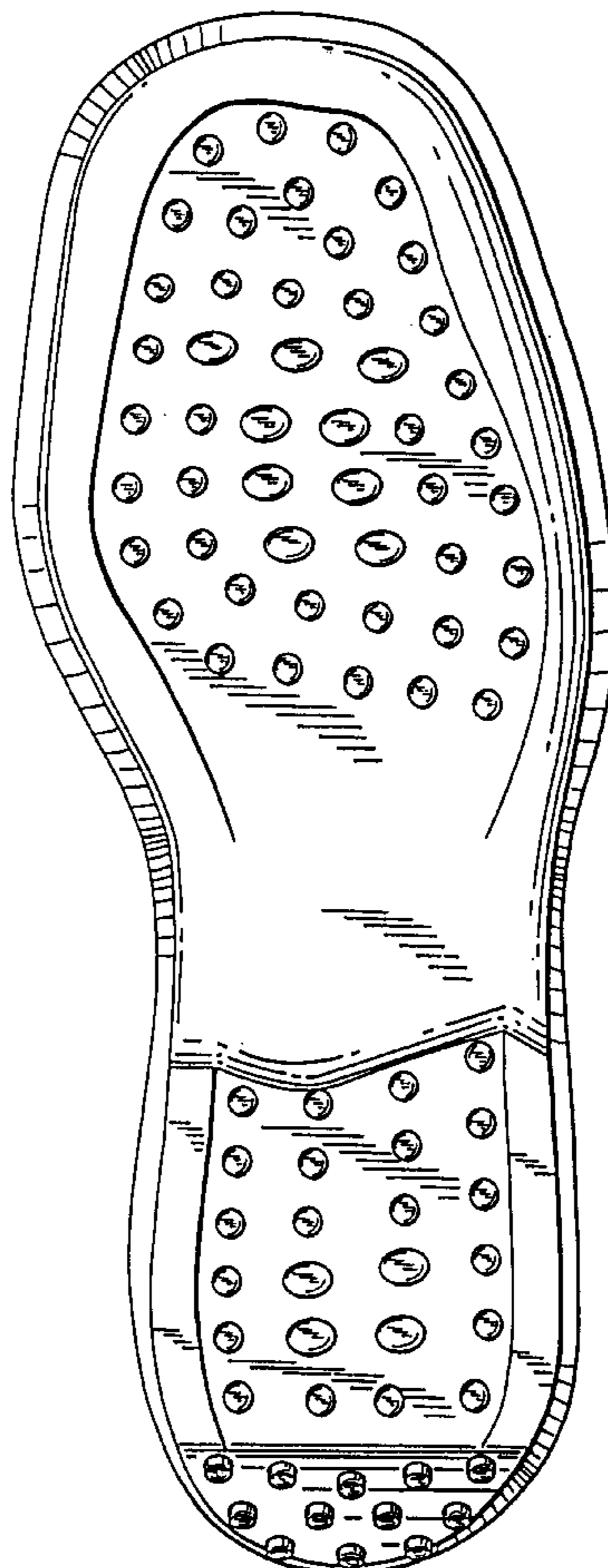
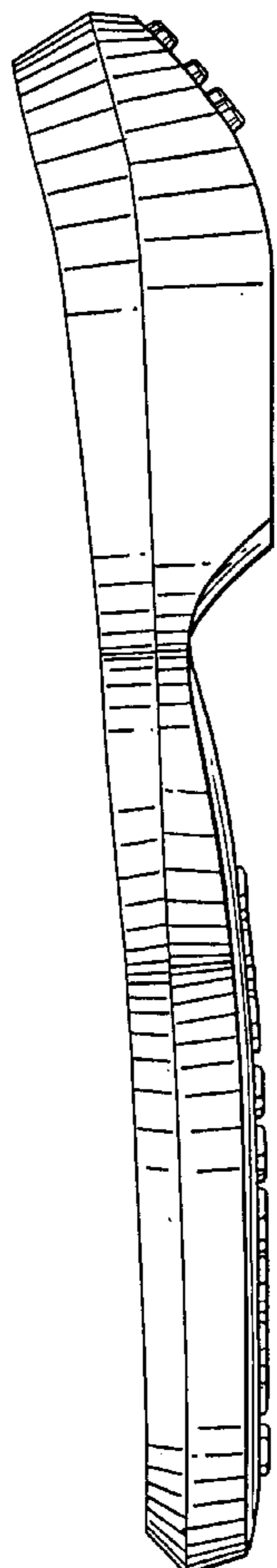

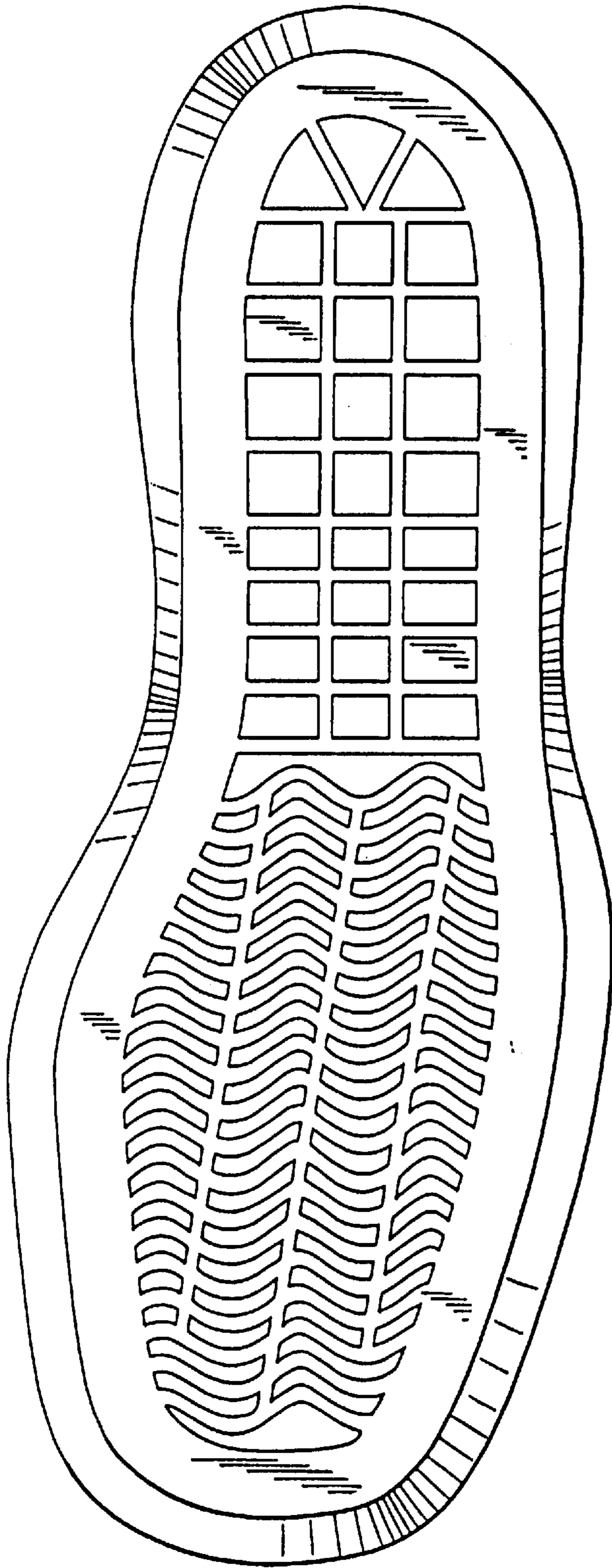

FIG. 1

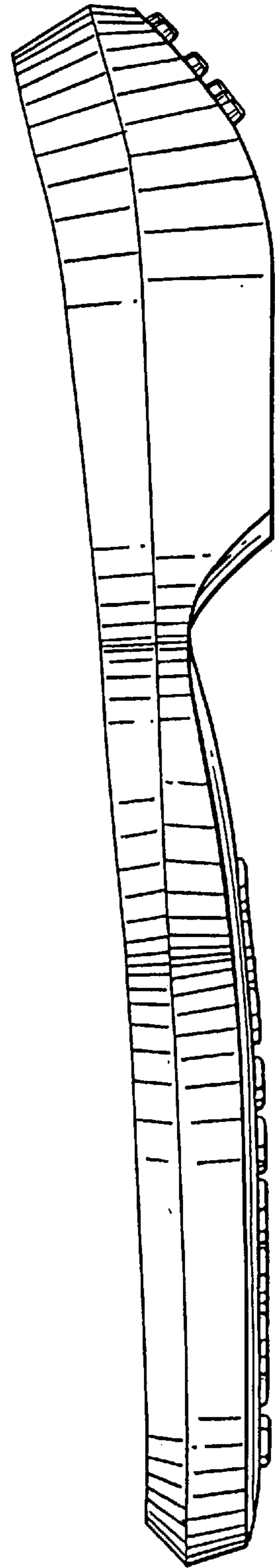

FIG. 2

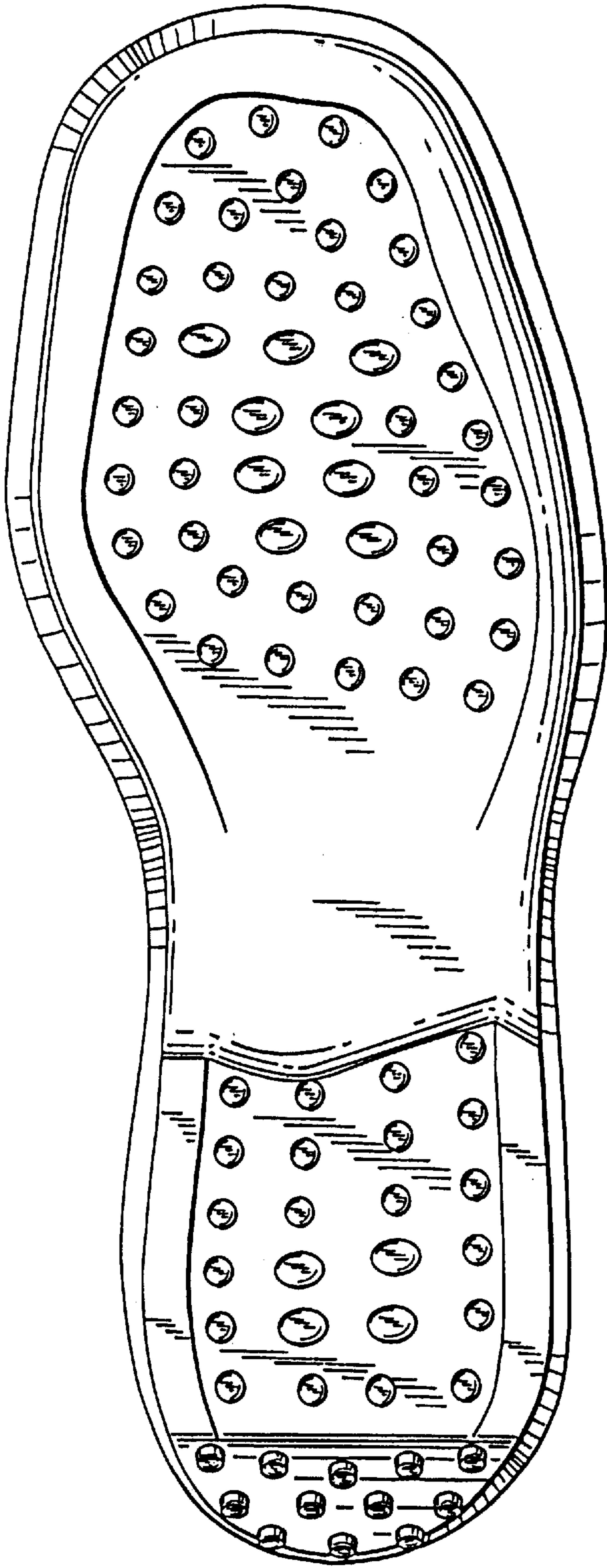

FIG. 3

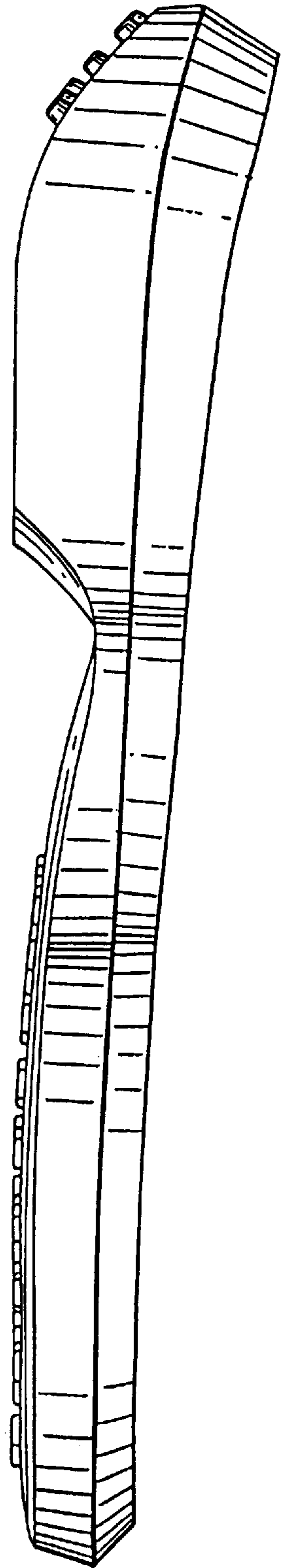

FIG. 4

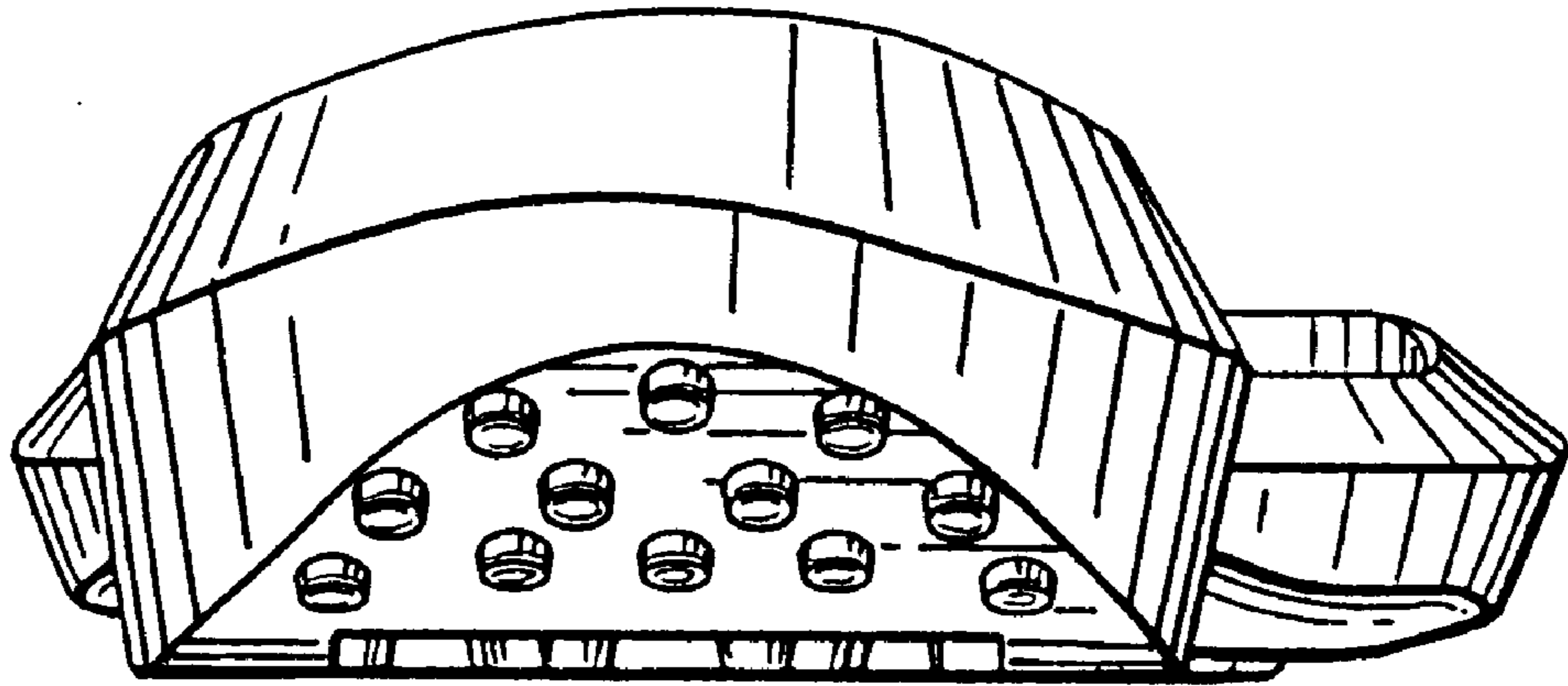

FIG. 5

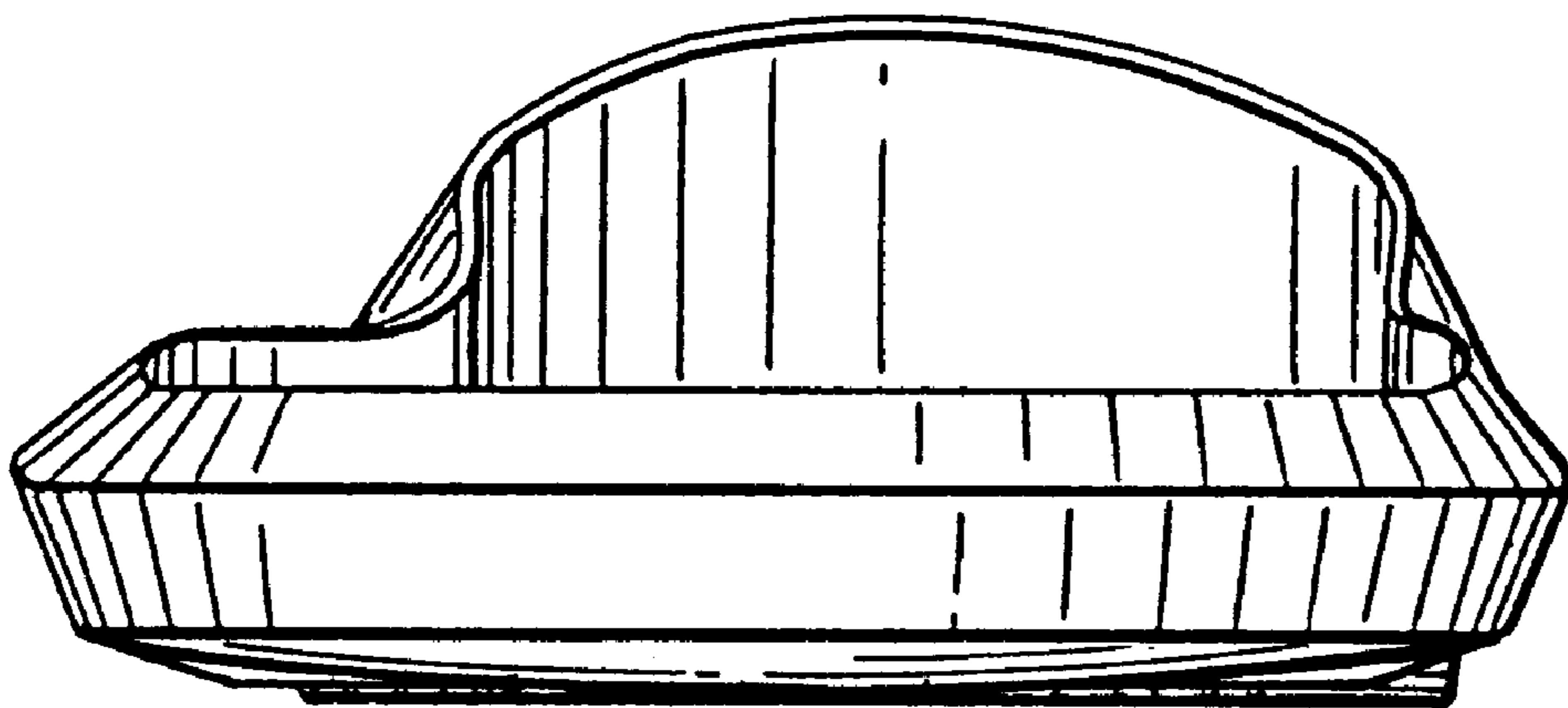

FIG. 6