



US00D446634B1

(12) **United States Design Patent**
Santa

(10) **Patent No.:** **US D446,634 S**

(45) **Date of Patent:** **** Aug. 21, 2001**

(54) **FOOTWEAR SOLE**

(76) **Inventor:** **Pedro Ortuño Santa**, Ctra. de Jumilla
km 63, 30510 Yecla (Murcia) (ES)

(**) **Term:** **14 Years**

(21) **Appl. No.:** **29/122,899**

(22) **Filed:** **May 5, 2000**

(51) **LOC (7) Cl.** **02-04**

(52) **U.S. Cl.** **D2/953; D2/951; D2/952;**
D2/954; D2/957; D2/960

(58) **Field of Search** D2/902, 909, 911,
D2/914, 916, 920, 946-948, 951-962, 964,
972, 977; 36/22 R, 24.5, 25 A, 25 R, 28,
29, 32 R, 43, 59 C, 59 R, 91, 102, 103,
116, 129

(56) **References Cited**

U.S. PATENT DOCUMENTS

- D. 363,371 * 10/1995 Werman D2/957
- D. 363,815 * 11/1995 Lucarelli D2/960
- D. 414,919 * 10/1999 Begg, II et al. D2/953

- D. 421,832 * 3/2000 Loveder D2/957
- D. 427,756 * 7/2000 Santa D2/955
- D. 429,062 * 8/2000 Santa D2/954
- D. 429,873 * 8/2000 Ritter et al. D2/916
- D. 433,790 * 11/2000 Oliver D2/957

* cited by examiner

Primary Examiner—Celia Murphy

(74) *Attorney, Agent, or Firm*—Darby & Darby

(57) **CLAIM**

The ornamental design for a footwear sole, as shown and described.

DESCRIPTION

FIG. 1 is a perspective view of a footwear sole from the front, left side, and bottom showing my new design;
 FIG. 2 is a bottom plan view thereof;
 FIG. 3 is a top plan view thereof;
 FIG. 4 is a left side elevational view thereof;
 FIG. 5 is a right side elevational view thereof;
 FIG. 6 is a front elevational view thereof; and,
 FIG. 7 is a rear elevational view thereof.

1 Claim, 3 Drawing Sheets

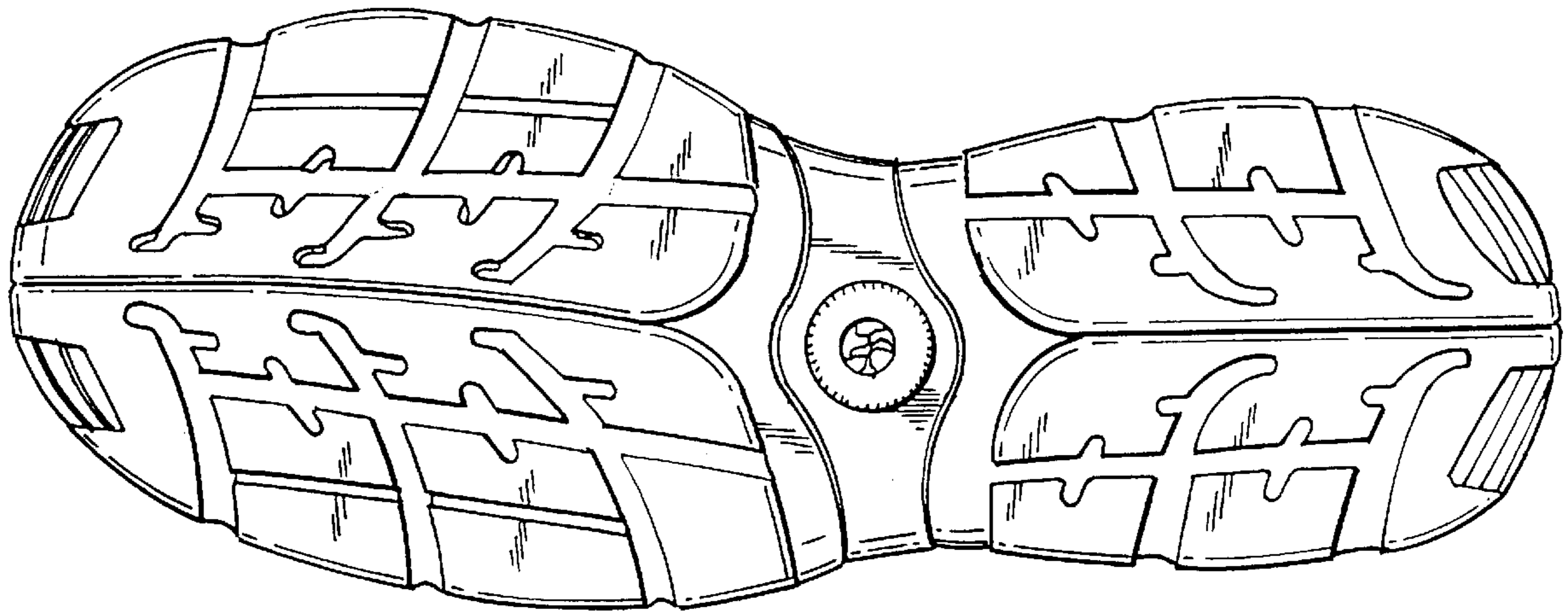

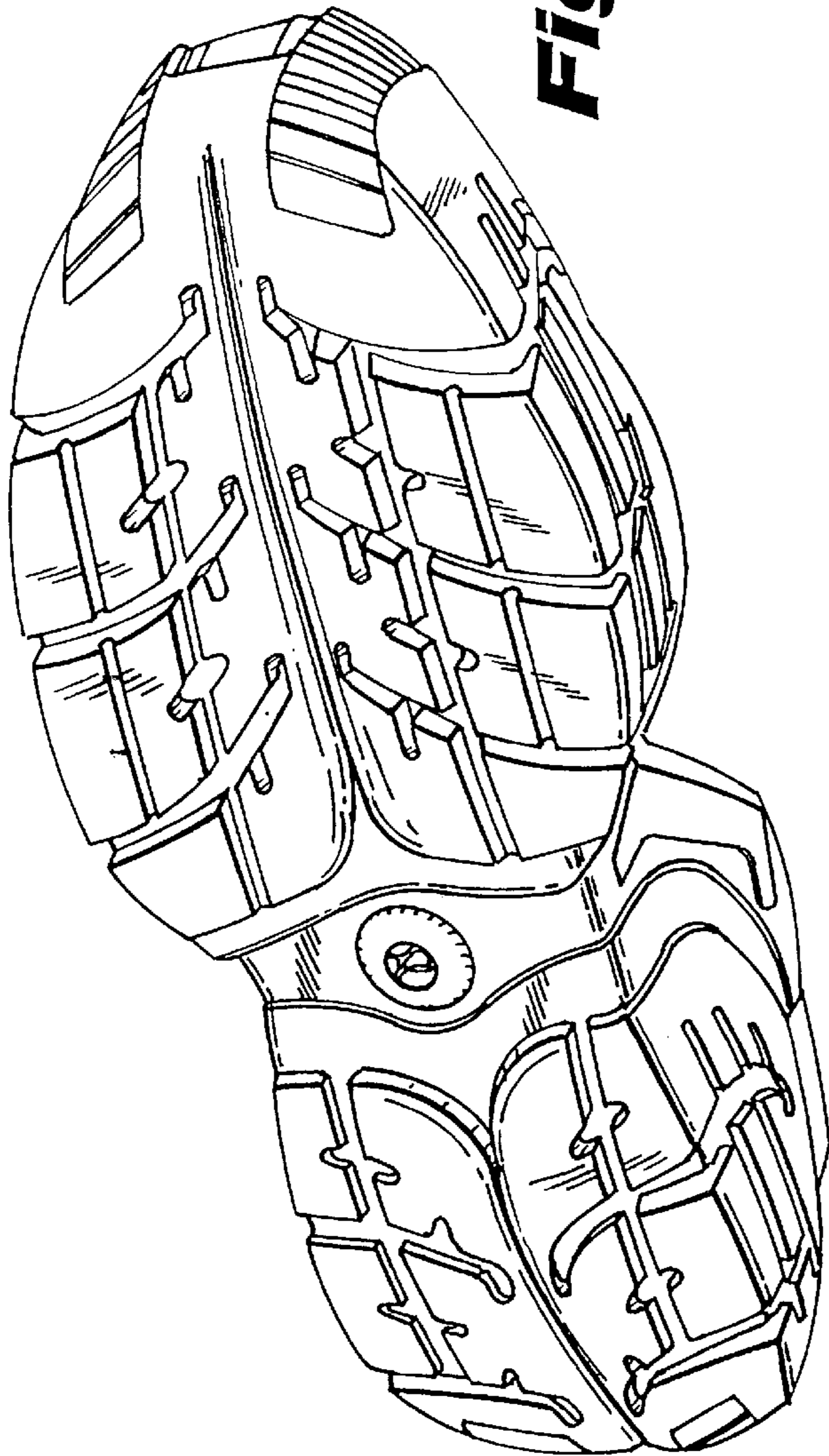

Fig. 1

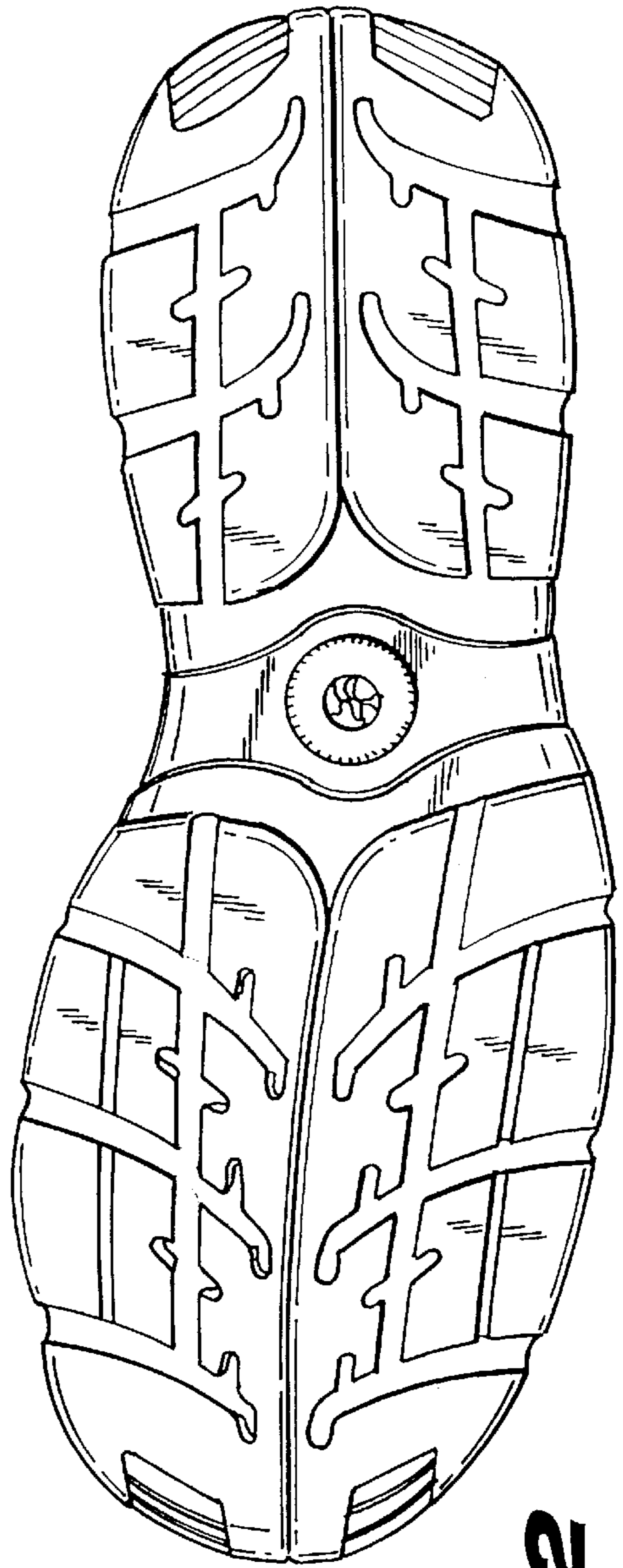

Fig. 2

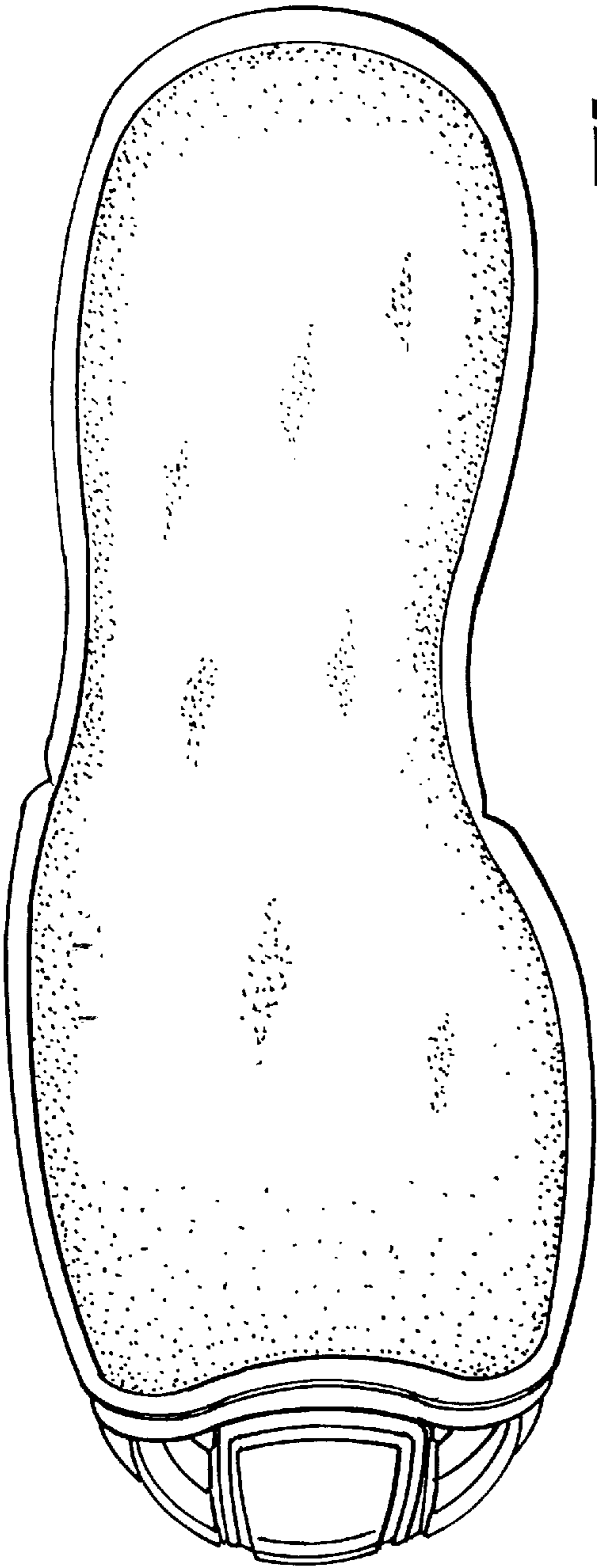

Fig. 3

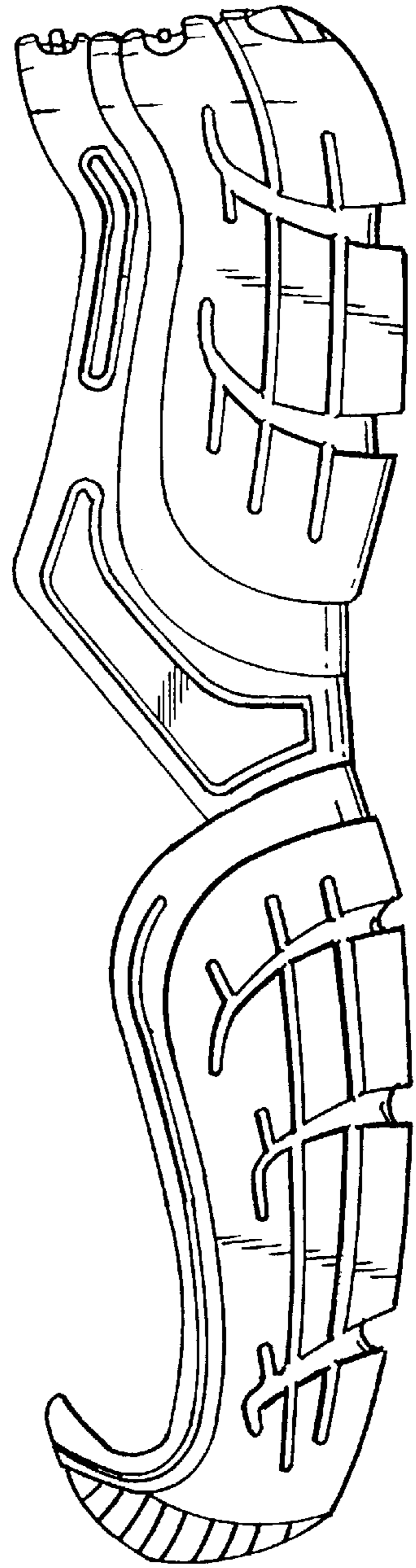

Fig. 4

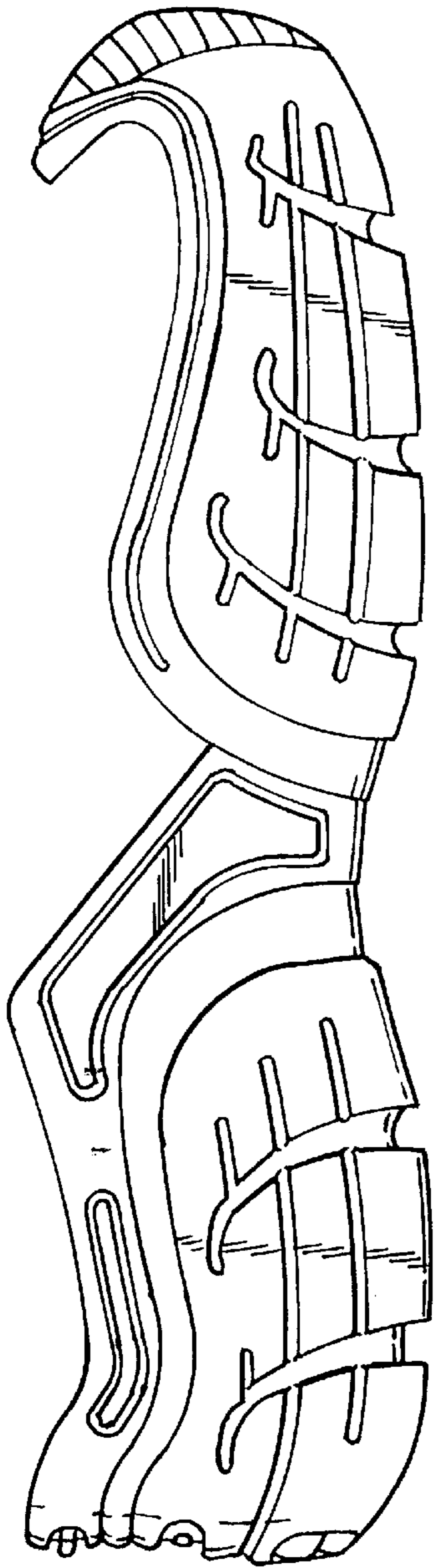

Fig. 5

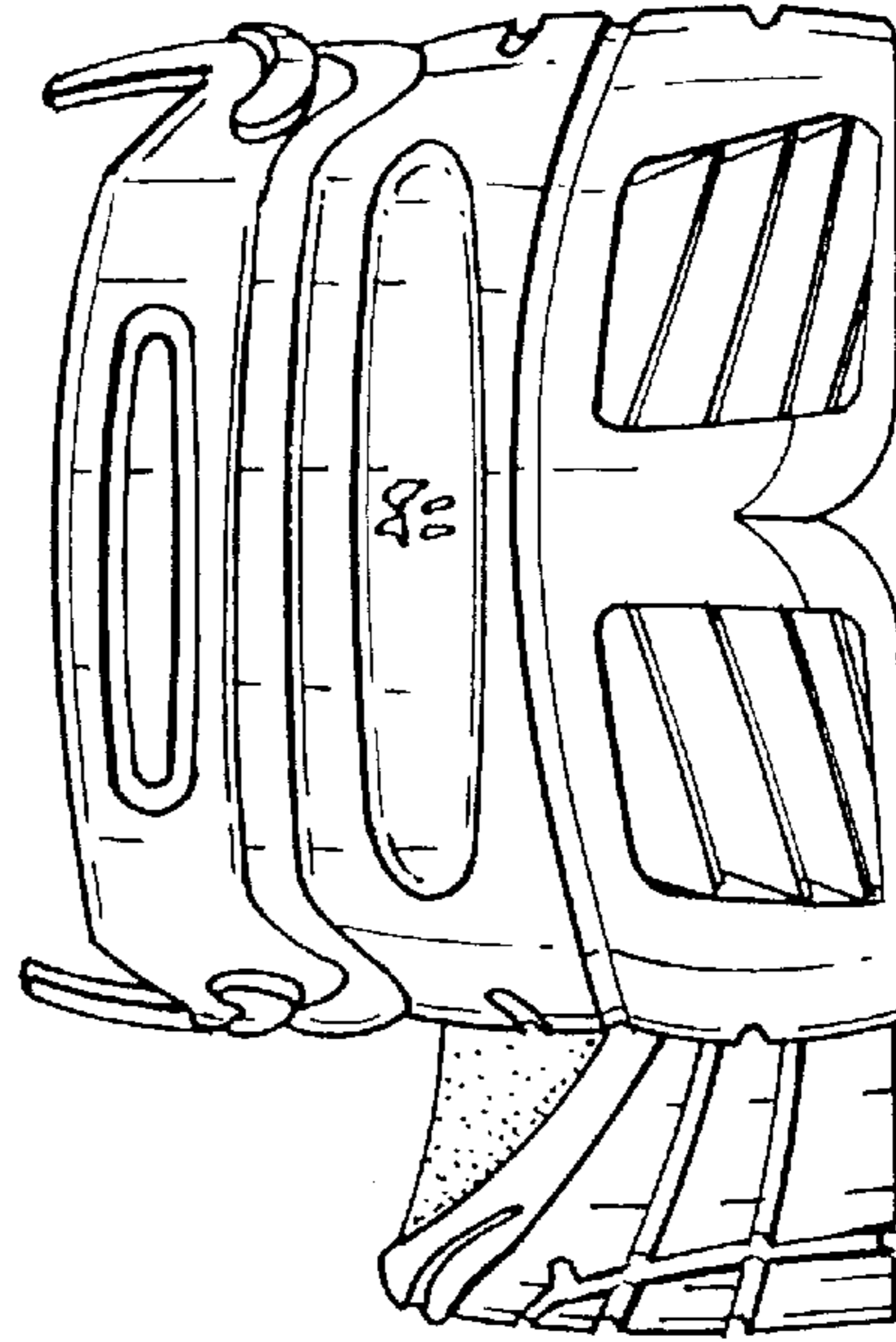

Fig. 6

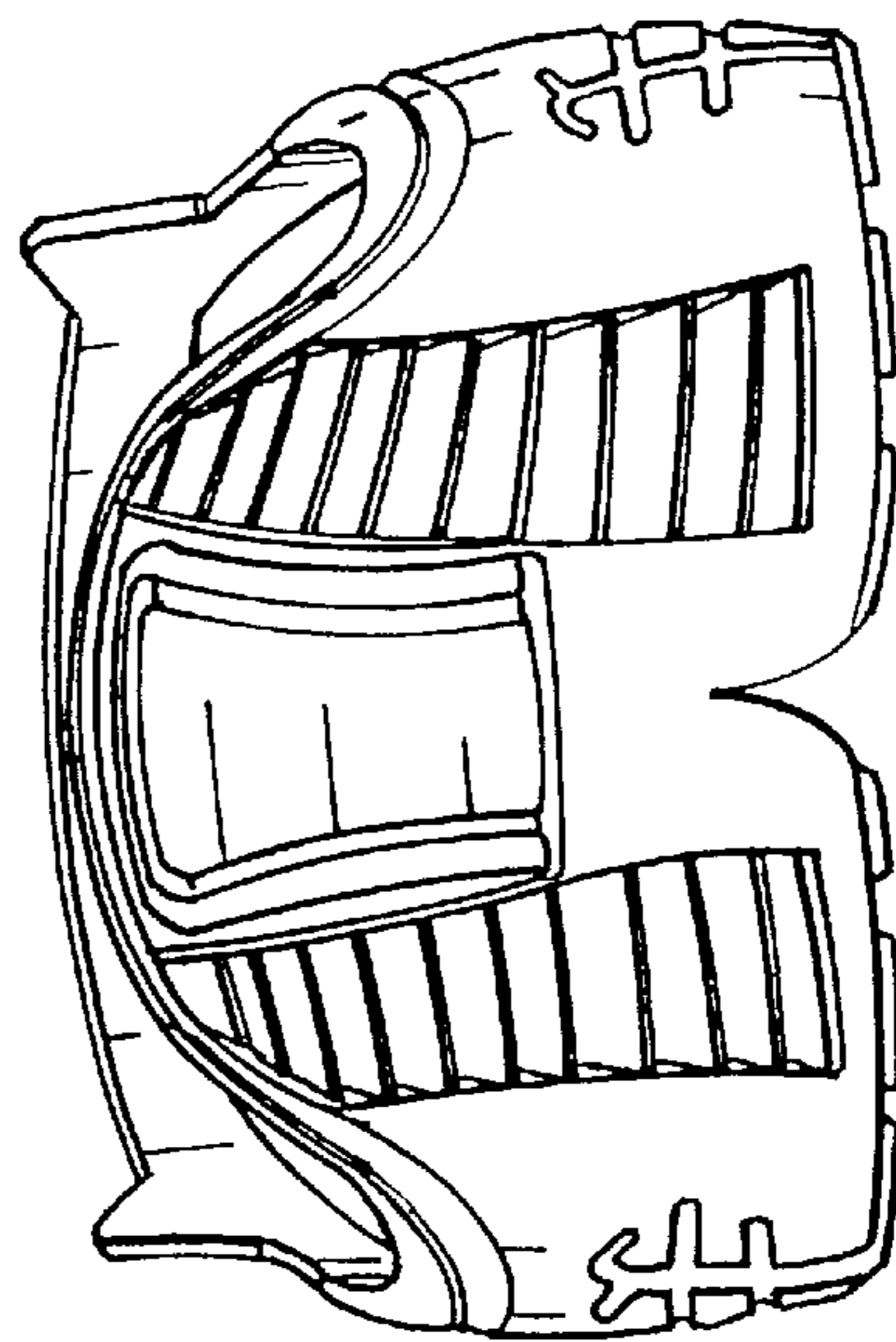

Fig. 7