



US00D446632B1

(12) **United States Design Patent**  
**Swift**

(10) **Patent No.:** **US D446,632 S**

(45) **Date of Patent:** **\*\* Aug. 21, 2001**

(54) **ATHLETIC SHOE**

(76) **Inventor:** **James Swift**, 1728 Park Ave., Willow Grove, PA (US) 19090

(\*\*) **Term:** **14 Years**

(21) **Appl. No.:** **29/129,897**

(22) **Filed:** **Sep. 22, 2000**

(51) **LOC (7) Cl.** ..... **02-04**

(52) **U.S. Cl.** ..... **D2/912; D2/911; D2/910; D2/902; D2/944; D2/943; D2/952**

(58) **Field of Search** ..... **D2/969, 970, 945, D2/943, 944, 902, 903, 907, 908, 909, 910-912, 923, 924, 952, 897-899; 36/114, 126-131, 8.1-8.4, 11, 45, 50.1**

(56) **References Cited**

**U.S. PATENT DOCUMENTS**

D. 75,457	*	6/1928	Wydom	.....	D2/952
D. 250,617	*	12/1978	Noches	.....	D2/905
D. 351,723	*	10/1994	Bevier	.....	D2/969
D. 384,490	*	10/1997	Bryant	.....	D2/903
D. 412,235	*	7/1999	Taylor et al.	.....	D2/902

\* cited by examiner

*Primary Examiner*—Louis S. Zarfaz

*Assistant Examiner*—Gregory Andoll

(74) *Attorney, Agent, or Firm*—Caesar, Rivise, Bernstein, Cohen & Pokotilow, Ltd.

(57) **CLAIM**

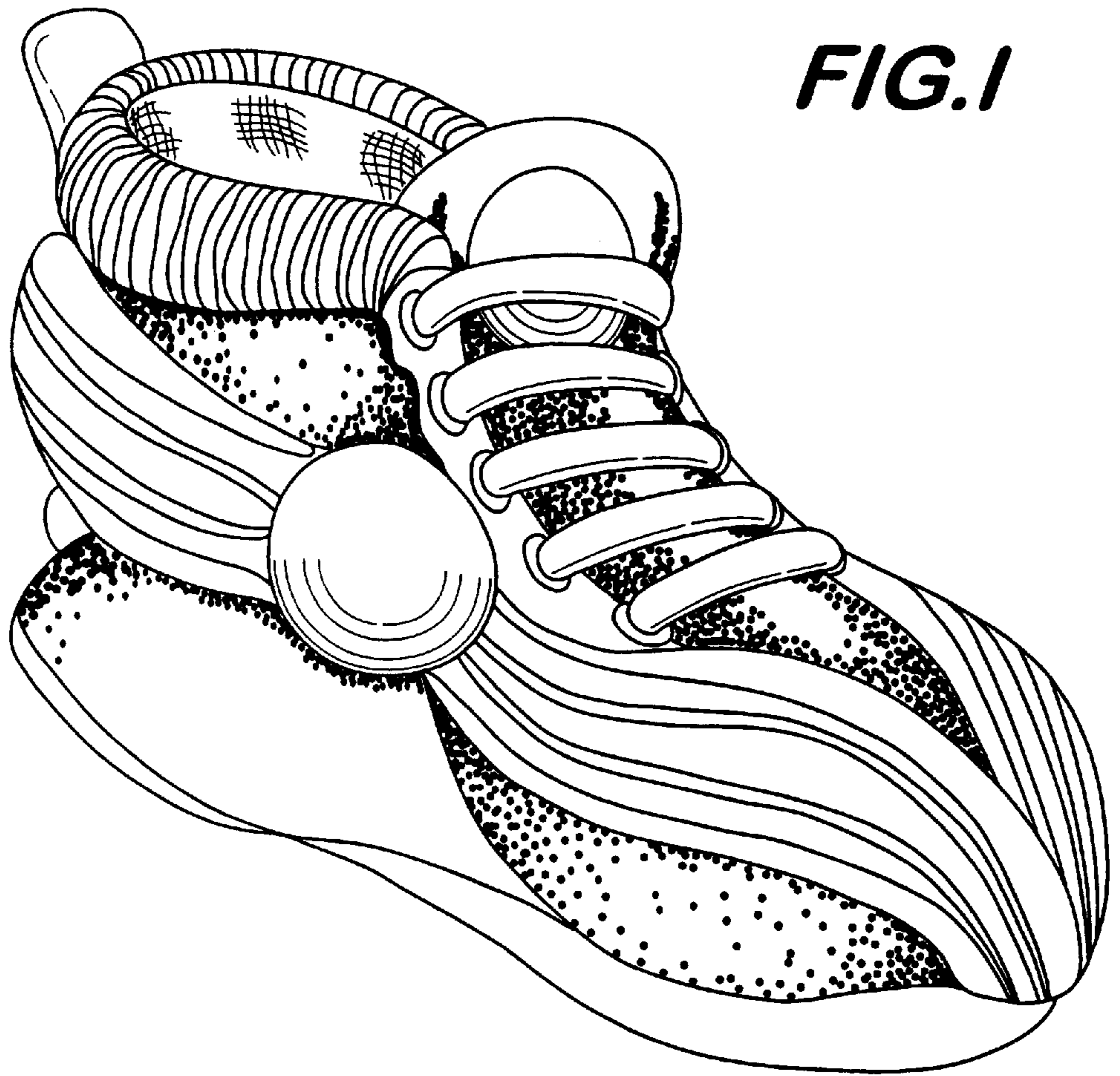
The ornamental design for an athletic shoe, substantially as shown.

**DESCRIPTION**

FIG. 1 is a left side perspective view of the athletic shoe of my new design;  
 FIG. 2 is a top elevational view of the athletic shoe of my new design;  
 FIG. 3 is a bottom elevational view of the athletic shoe of my new design;  
 FIG. 4 is a right side elevational view of the athletic shoe of my new design;  
 FIG. 5 is a front side elevational view of the athletic shoe of my new design; and,  
 FIG. 6 is a back side elevational view of the athletic shoe of my new design.

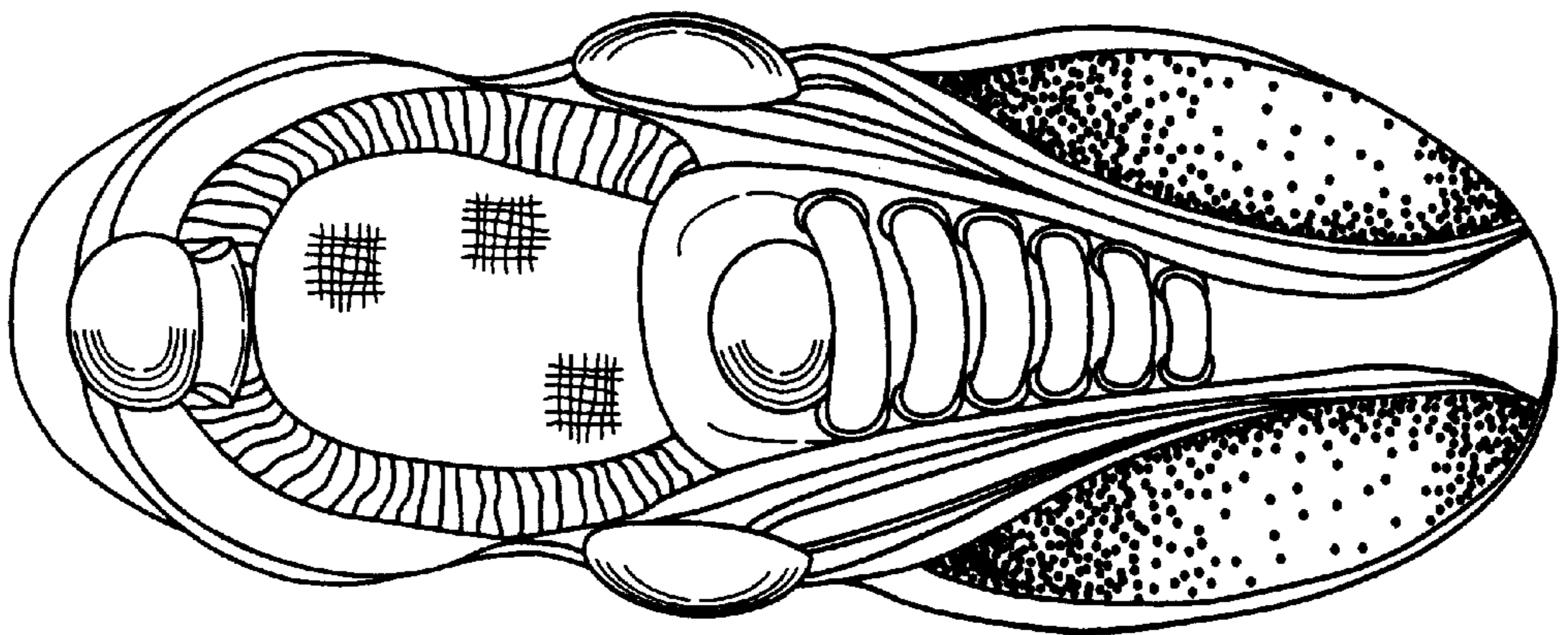
**1 Claim, 3 Drawing Sheets**





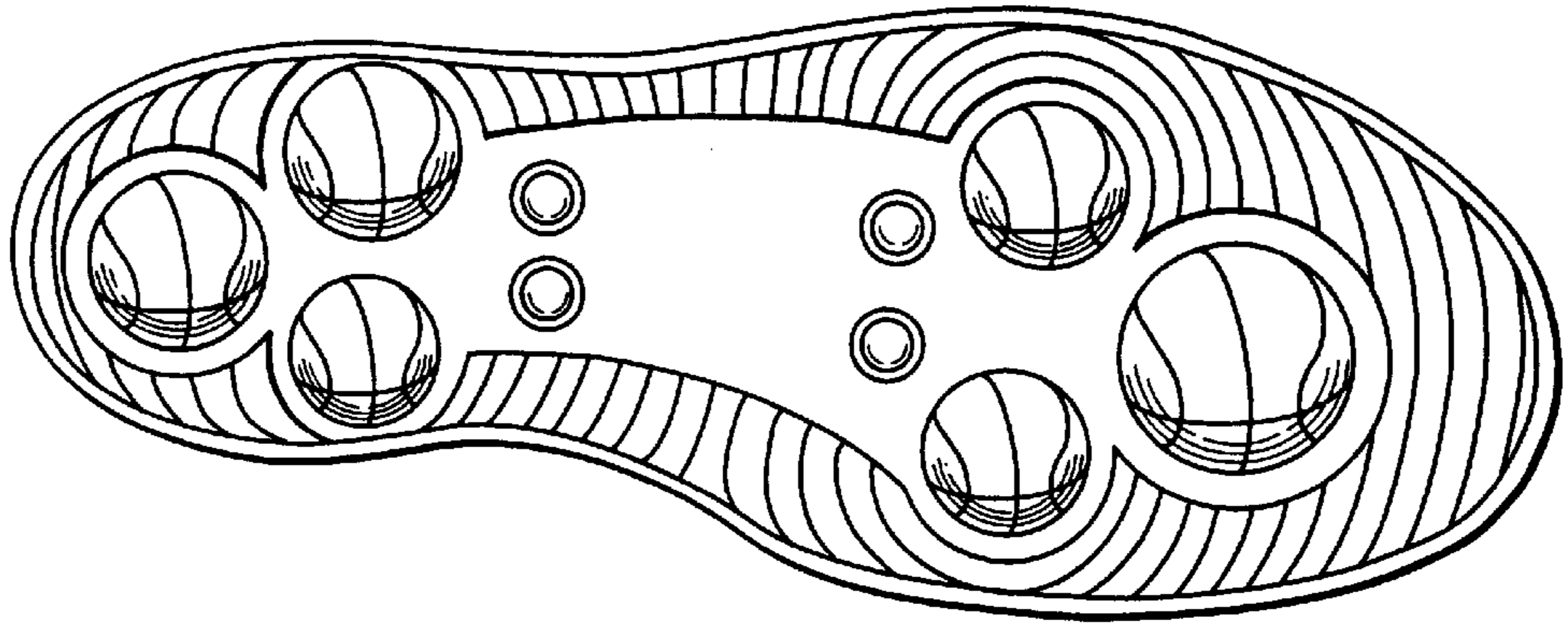
**FIG. 1**

**FIG. 2**

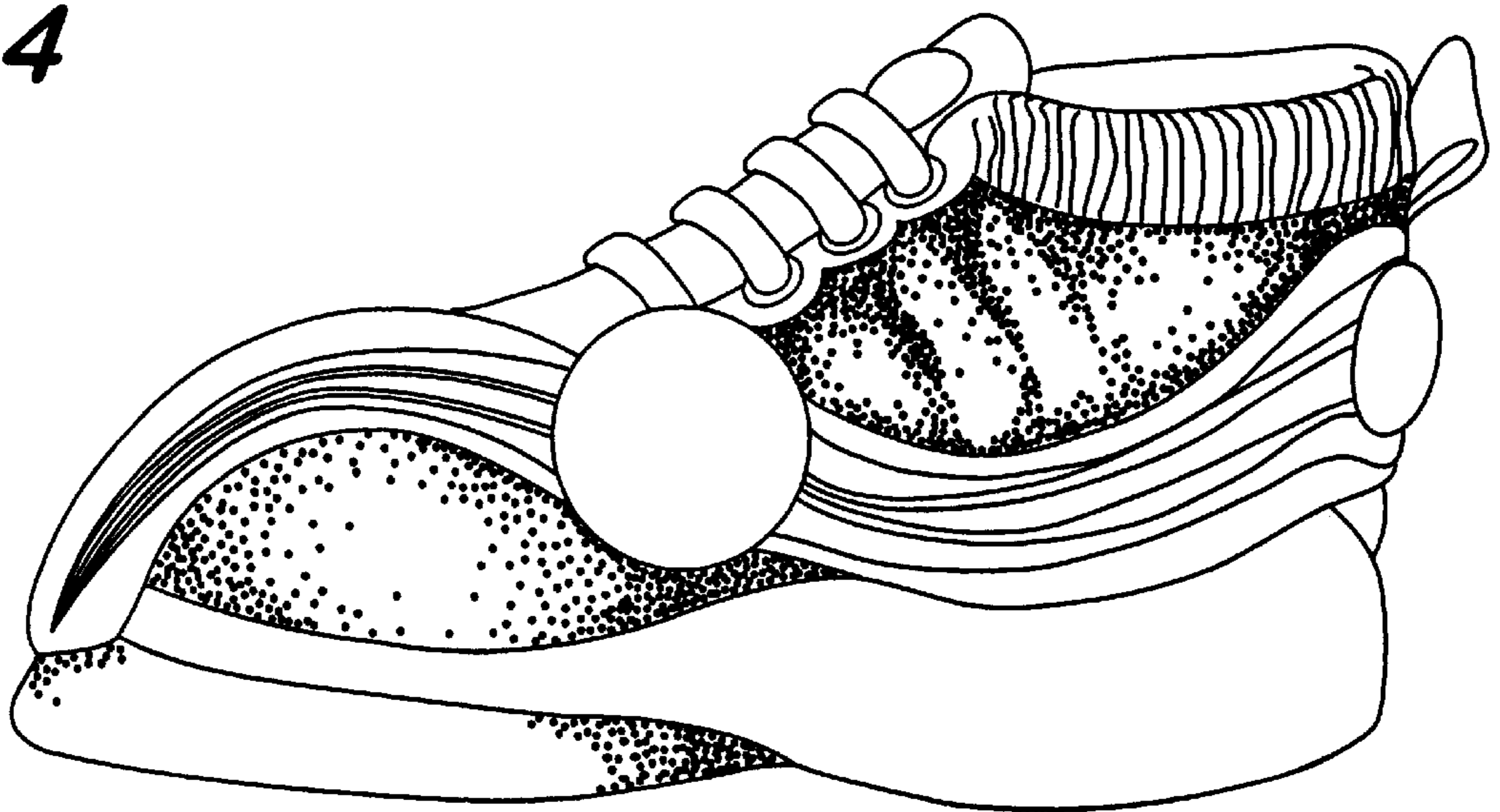


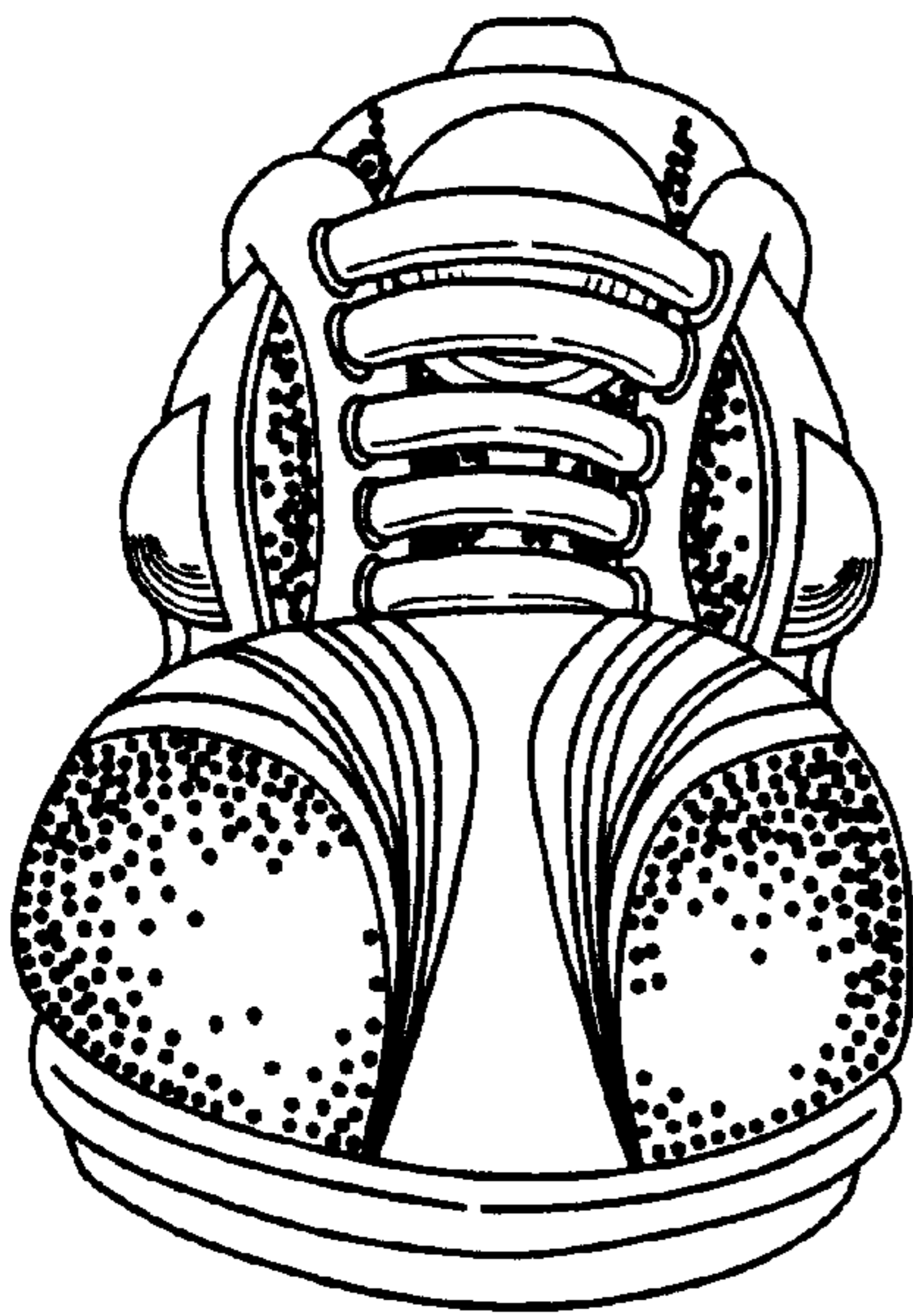


**FIG. 3**

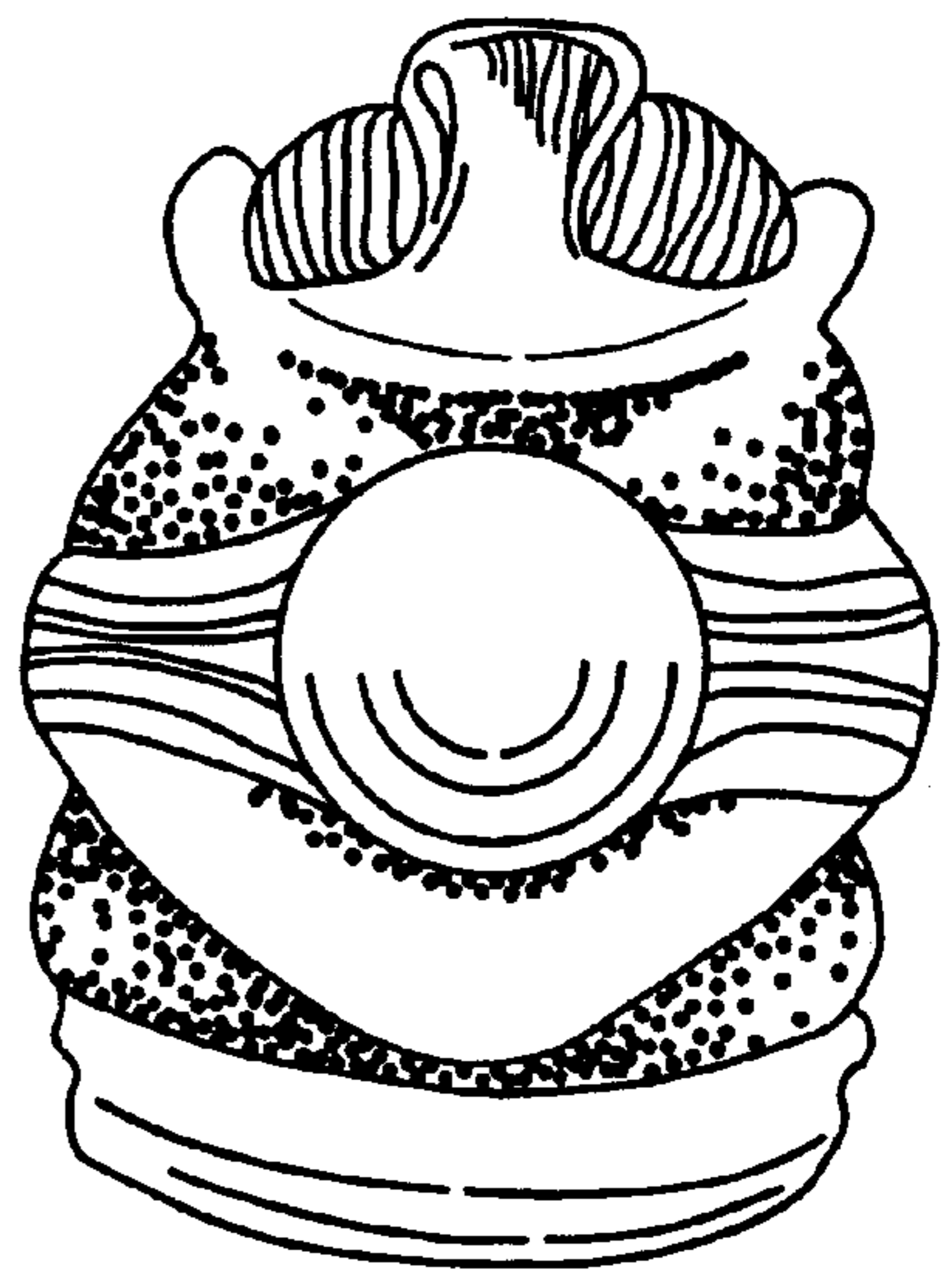


**FIG. 4**





**FIG. 5**



**FIG. 6**