



US00D446625B1

(12) **United States Design Patent**
Ballard et al.

(10) **Patent No.:** **US D446,625 S**

(45) **Date of Patent:** **** Aug. 14, 2001**

(54) **MAILBOX HOUSING AND STAND**

(76) Inventors: **Brian E. Ballard; Vincent Liddell,**
both of 4201 Barrow Rd., Little Rock,
AR (US) 72204

(**) Term: **14 Years**

(21) Appl. No.: **29/135,876**

(22) Filed: **Jan. 19, 2001**

(51) **LOC (7) Cl.** **99-00**

(52) **U.S. Cl.** **D99/30**

(58) **Field of Search** D99/28, 29, 30,
D99/31, 32, 33; 232/17, 19, 20, 21, 24,
30

(56) **References Cited**

U.S. PATENT DOCUMENTS

D. 354,612 * 1/1995 Worden D99/31

D. 398,134 * 9/1998 Taylor D99/29
D. 423,182 * 4/2000 Klein D99/30
5,143,284 * 9/1992 Socarras 232/21
6,123,257 * 9/2000 Guidicy 232/17

* cited by examiner

Primary Examiner—Paula A. Mortimer

(74) *Attorney, Agent, or Firm*—Joe D. Calhoun

(57) **CLAIM**

We claim the ornamental design for a mailbox housing and stand, as shown and described.

DESCRIPTION

FIG. 1 is a front elevation view;
FIG. 2 is a rear elevation view of the device of FIG. 1;
FIG. 3 is a side elevation view of the device of FIG. 1; and,
FIG. 4 is a pictorial view of the device of FIG. 1.

1 Claim, 1 Drawing Sheet

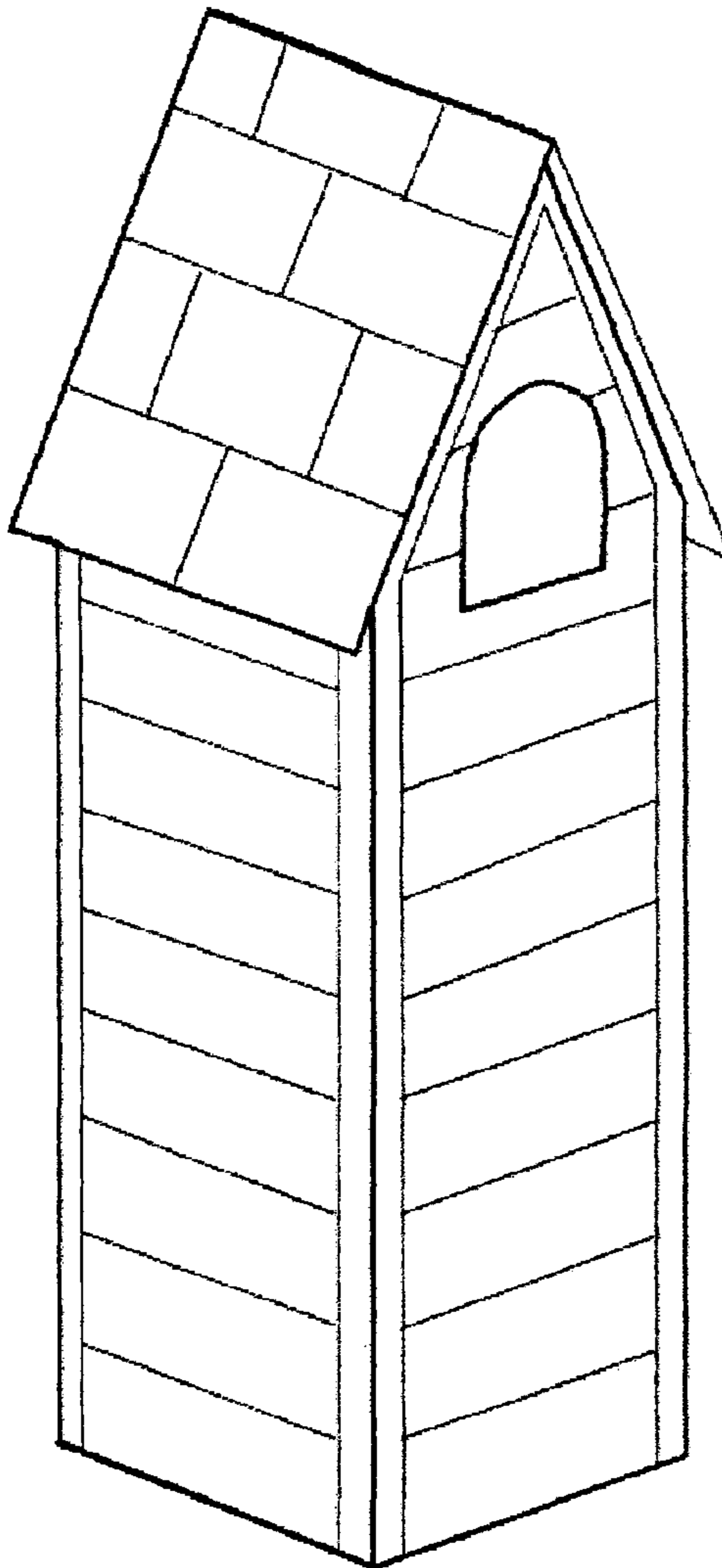

Figure 1

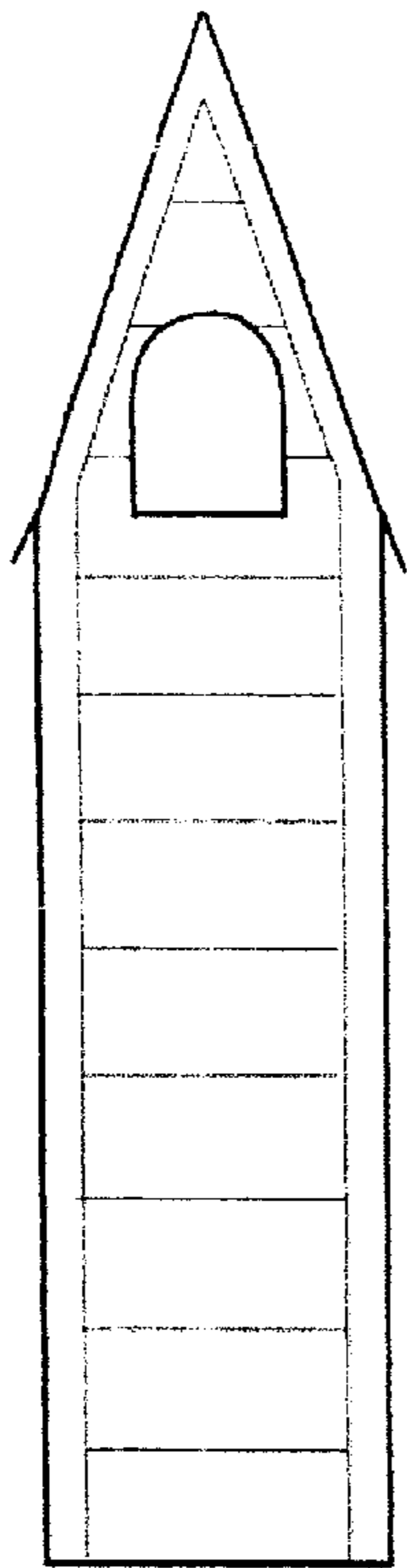

Figure 2

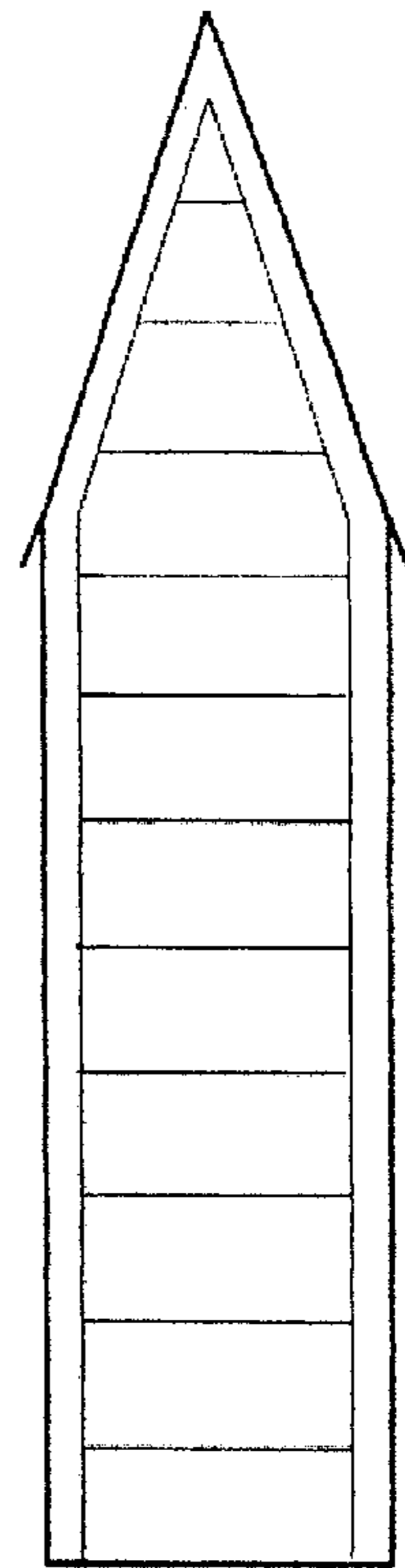

Figure 3

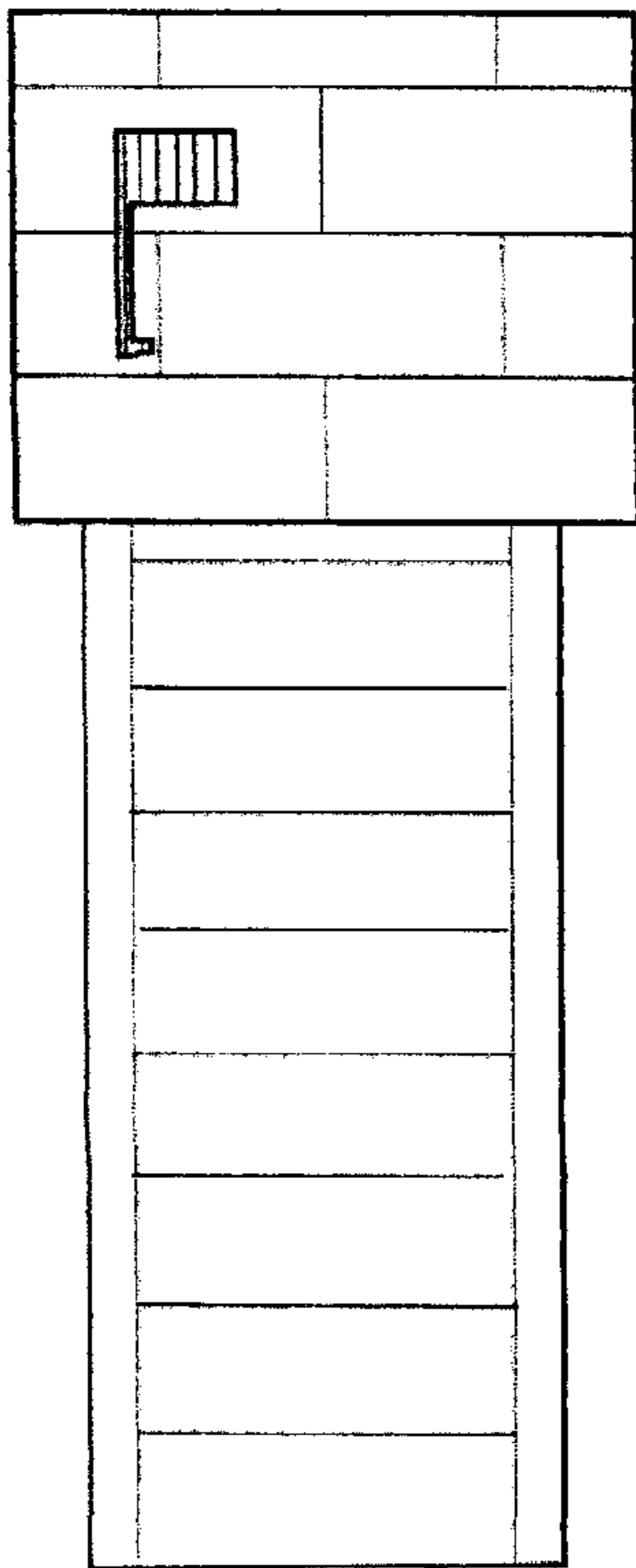

Figure 4

