



US00D446552B1

(12) **United States Design Patent**  
**Lin et al.**

(10) **Patent No.:** **US D446,552 S**

(45) **Date of Patent:** **\*\* Aug. 14, 2001**

(54) **DECORATIVE SPHERE**

(76) Inventors: **Cheng-Chien Lin**, 2F and 5F, No.39-2,  
Jen Hua St., Sanchung, Taipei Hsien;  
**Yuan-Pei Chien**, No.226, Kuei Lin Rd.,  
Wan Hua Dist., Taipei, both of (TW)

(\*\*) Term: **14 Years**

(21) Appl. No.: **29/112,554**

(22) Filed: **Oct. 20, 1999**

(51) **LOC (7) Cl.** ..... **21-01**

(52) **U.S. Cl.** ..... **D21/398; D11/131**

(58) **Field of Search** ..... D21/398, 707,  
D21/708, 709, 713; D11/131; 273/DIG. 20;  
428/11

(56) **References Cited**

**U.S. PATENT DOCUMENTS**

D. 34,557	*	5/1901	Cooper	.....	D21/709
D. 284,493	*	7/1986	King	.....	D21/713
711,474	*	10/1902	Chapman	.....	273/DIG. 20
1,141,317	*	6/1915	Correa	.....	428/11
1,595,449	*	8/1926	Carrm	.....	D11/118 X

\* cited by examiner

*Primary Examiner*—Dominic Simone

(74) *Attorney, Agent, or Firm*—Rosenberg, Klein & Lee

(57) **CLAIM**

The ornamental design for a “decorative sphere”, as shown and described.

**DESCRIPTION**

The file of this patent contains at least one photograph executed in color. Copies of this patent with color photographs will be provided by the Patent and Trademark Office upon request and payment of the necessary fee.

FIG. 1 is the perspective view of a “decorative sphere” showing my new design;

FIG. 2 is the front view of the design, and the rear view, is the same as the front view due to symmetry of this design.

FIG. 3 is the left side view, and the right side view is the same as the left view due to symmetry of this design.

FIG. 4 is the top view thereof; and,

FIG. 5 is the bottom view thereof.

**1 Claim, 3 Drawing Sheets**

**(3 of 3 Drawing Sheet(s) Filed in Color)**

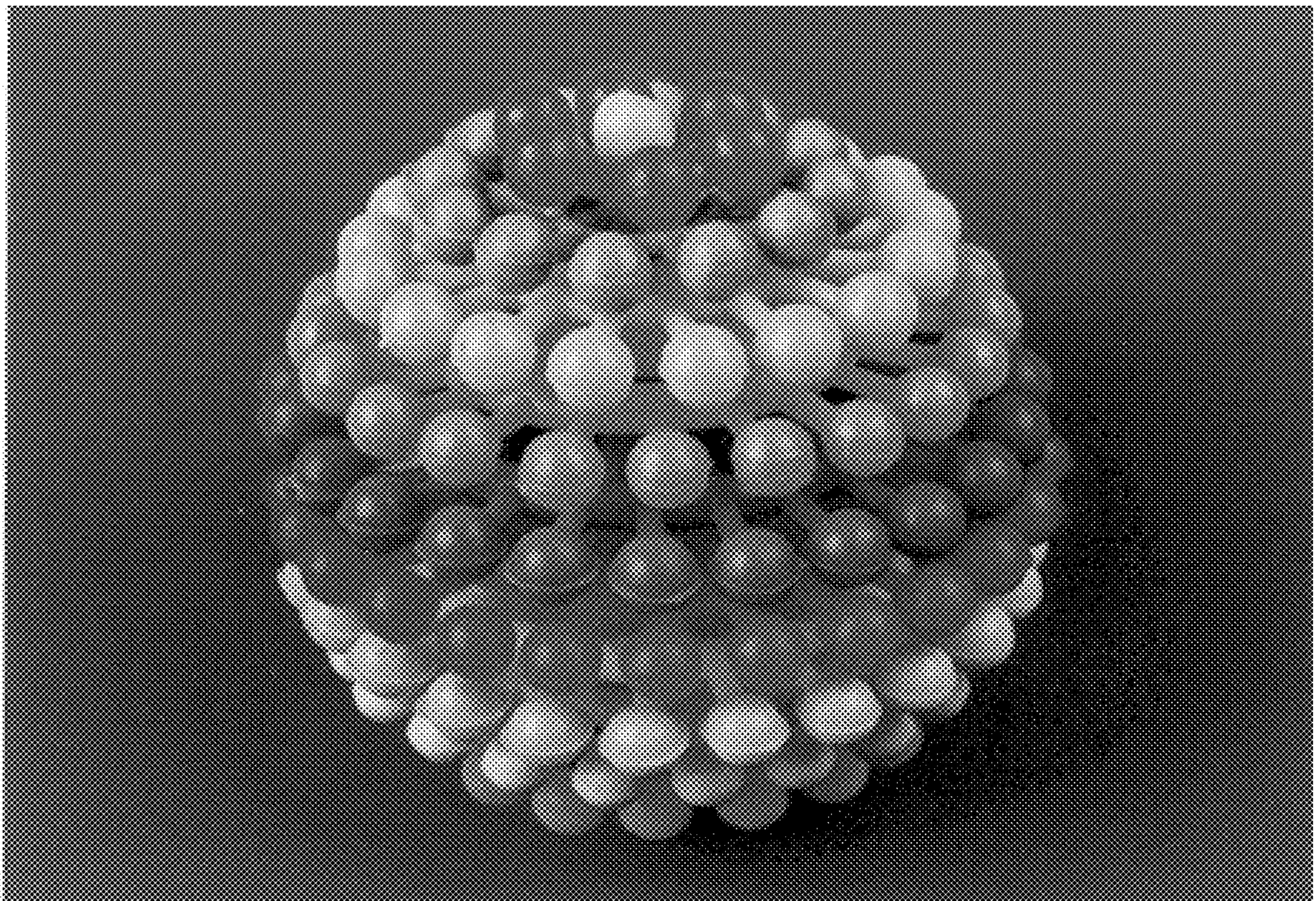

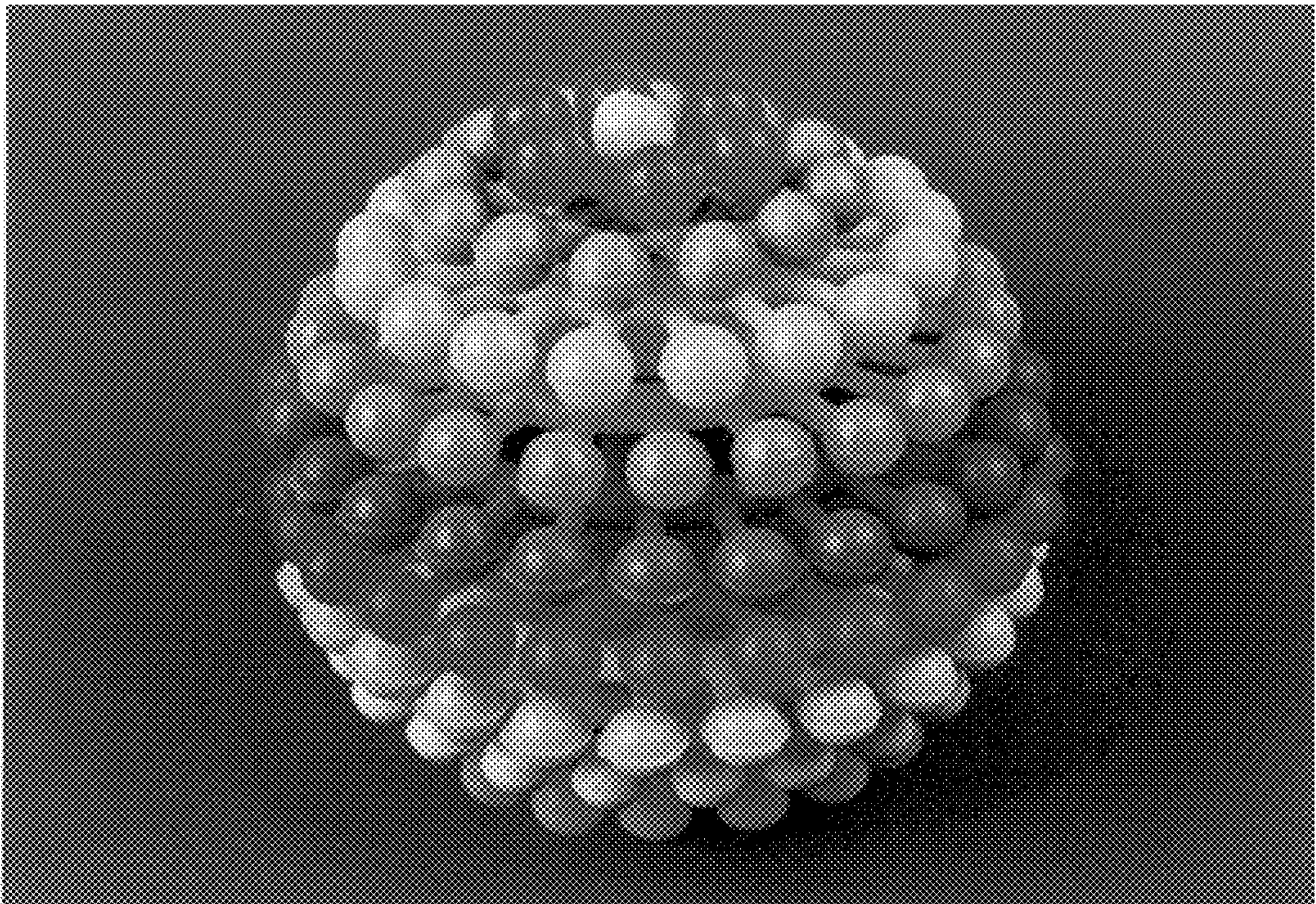

FIG. 1

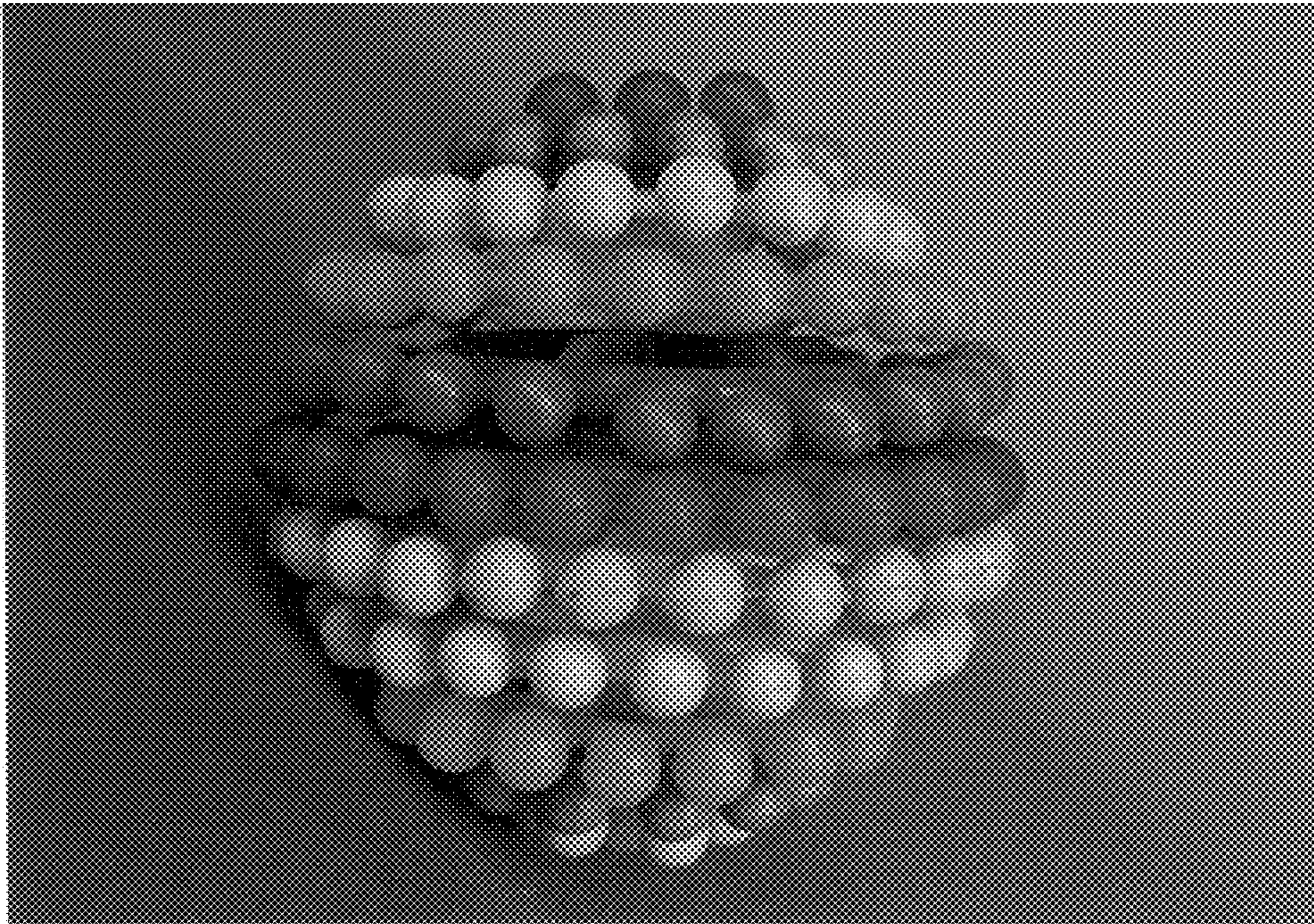

FIG. 2

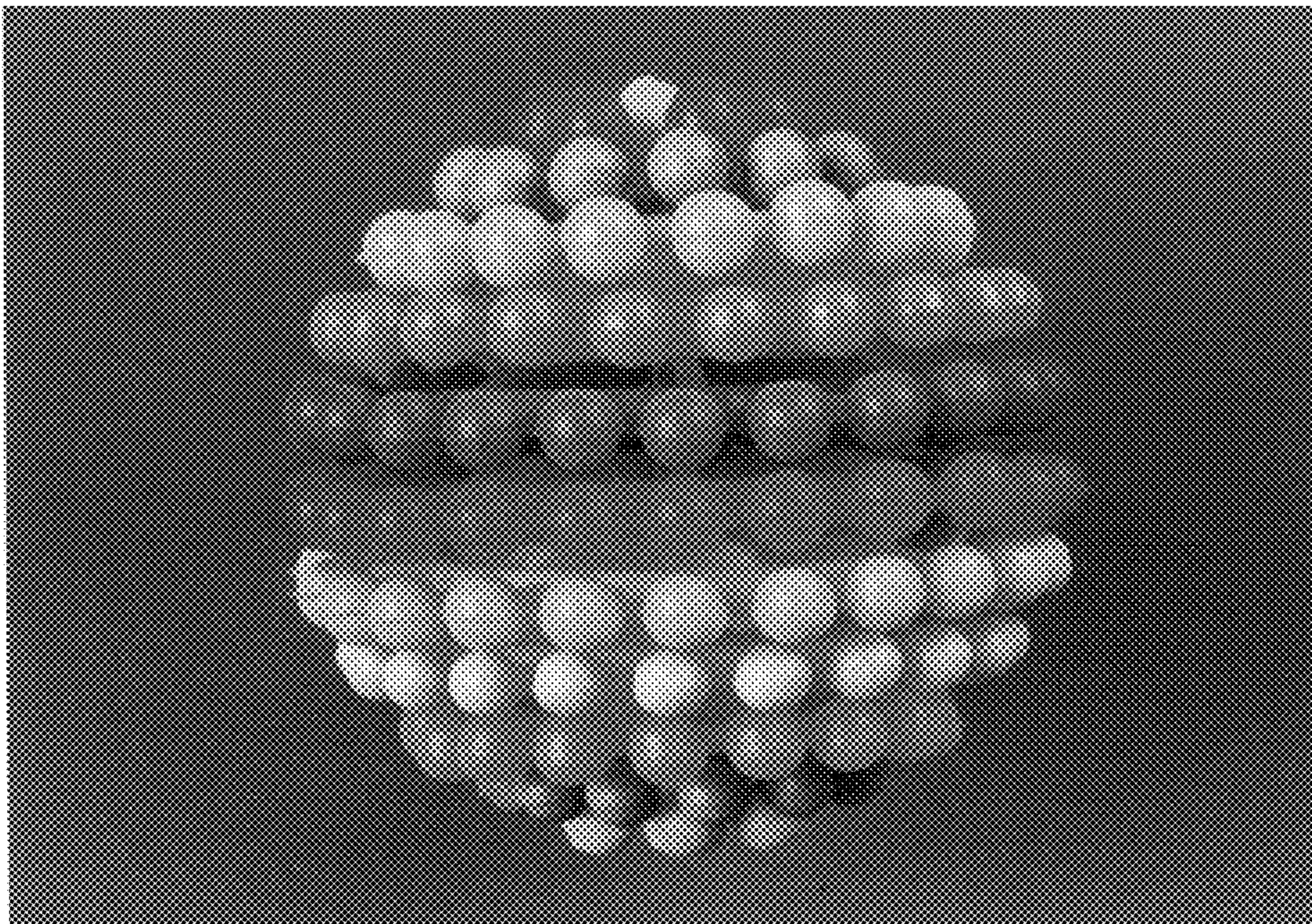

FIG. 3

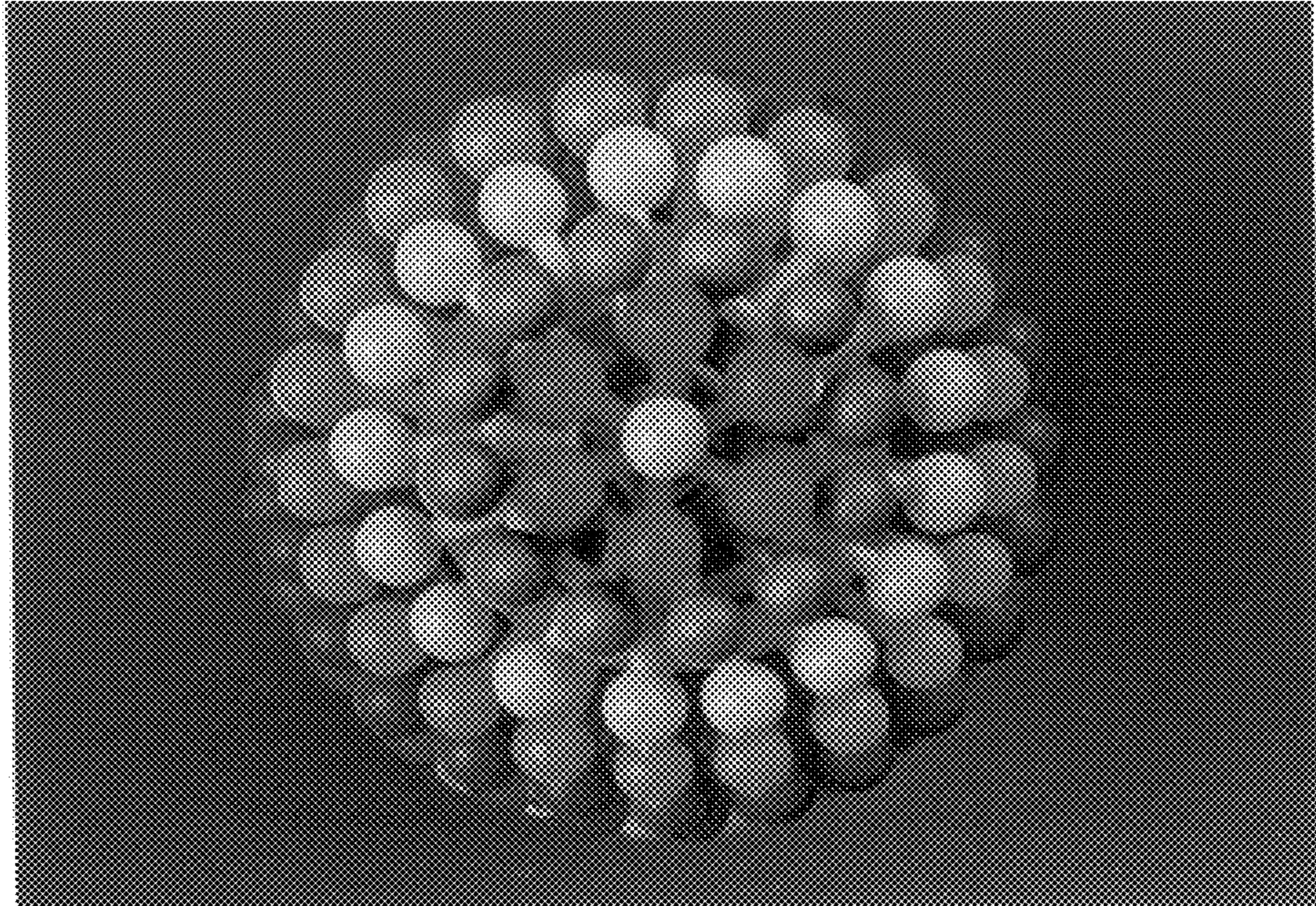

FIG. 4

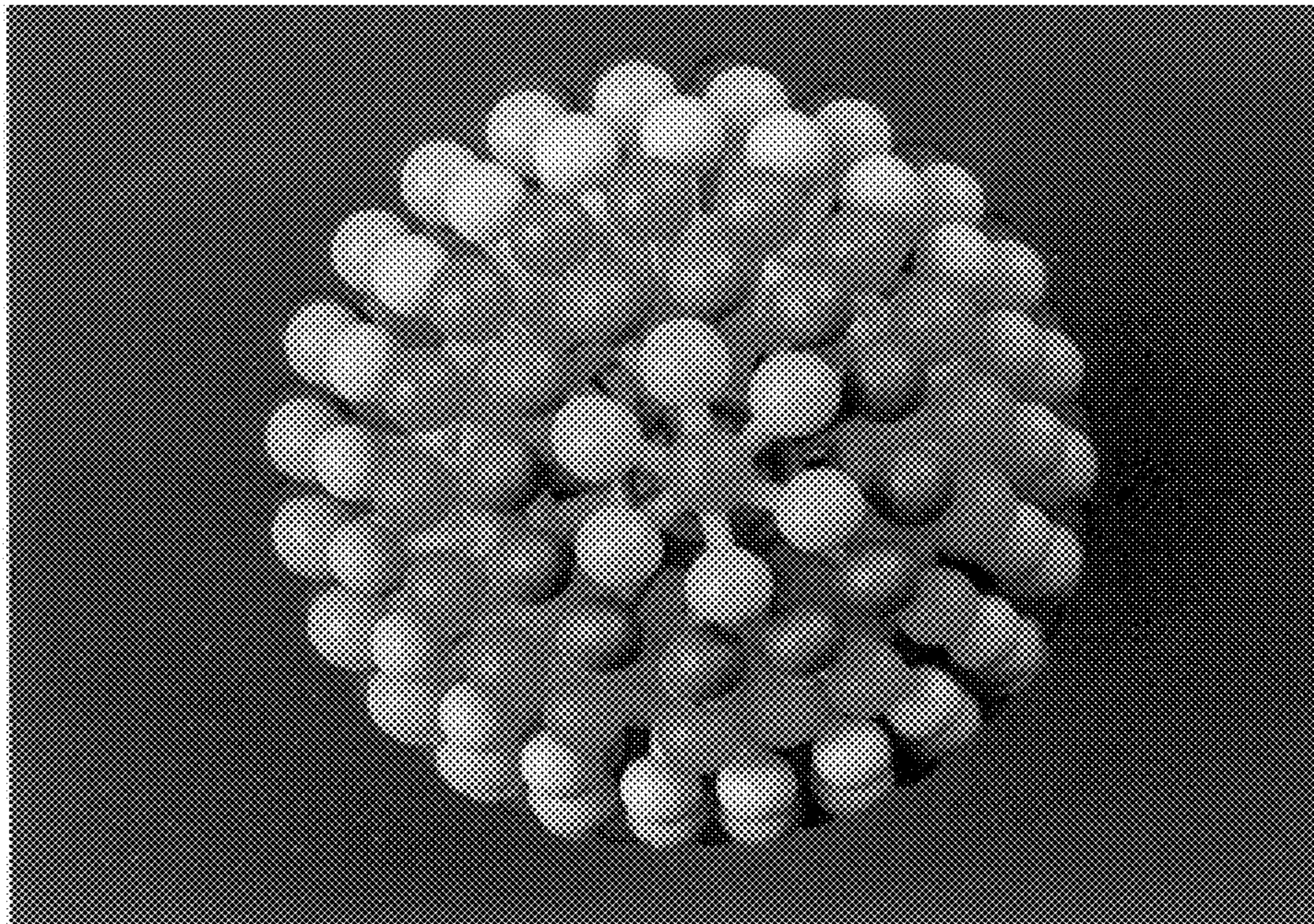

FIG. 5