



US00D446551B1

(12) **United States Design Patent**
Harper

(10) **Patent No.:** **US D446,551 S**

(45) **Date of Patent:** **** Aug. 14, 2001**

(54) **MERCHANDISING DISPLAY**

(75) Inventor: **William L. Harper**, Canton, MI (US)

(73) Assignee: **Brass-Craft Manufacturing Company**,
Novi, MI (US)

(**) Term: **14 Years**

(21) Appl. No.: **29/133,702**

(22) Filed: **Dec. 5, 2000**

(51) **LOC (7) Cl.** **20-02**

(52) **U.S. Cl.** **D20/10**

(58) **Field of Search** D20/10, 19, 42;
40/540, 541, 545, 606, 607, 611, 612, 624;
362/811, 812

(56) **References Cited**

U.S. PATENT DOCUMENTS

- D. 406,863 * 3/1999 Evarts et al. D20/42
- D. 415,207 * 10/1999 Voight D20/42
- D. 427,641 * 7/2000 Palmer D20/42
- D. 437,525 * 2/2001 Strohmeyer D20/42

* cited by examiner

Primary Examiner—Marcus A. Jackson

(74) *Attorney, Agent, or Firm*—Edgar A. Zarins; Lloyd D. Doigan

(57) **CLAIM**

The ornamental design for a merchandising display, as shown and described.

DESCRIPTION

FIG. 1 is a perspective view of a first embodiment of a

merchandising display showing my new design;

FIG. 2 is a top plan view thereof;

FIG. 3 is front elevational view thereof;

FIG. 4 is a bottom plan view thereof, with the broken line showing for illustrative purposes only and forming no part of the claimed design;

FIG. 5 is a left side view thereof;

FIG. 6 is a right side view thereof;

FIG. 7 is a rear elevational view thereof;

FIG. 8 is a perspective view of a second embodiment of the merchandising display;

FIG. 9 is a top plan view thereof;

FIG. 10 is a front elevational view thereof;

FIG. 11 is a bottom plan view thereof;

FIG. 12 is a left side view thereof;

FIG. 13 is a right side view thereof;

FIG. 14 is a rear elevational view thereof;

FIG. 15 is a perspective view of a third embodiment of the merchandising display;

FIG. 16 is a top plan view thereof;

FIG. 17 is a front elevational view thereof;

FIG. 18 is a bottom plan view thereof;

FIG. 19 is a left side view thereof;

FIG. 20 is a right side view thereof;

FIG. 21 is a rear elevational view thereof; and,

FIG. 22 is an environmental perspective view depicting the merchandising display in use.

1 Claim, 6 Drawing Sheets

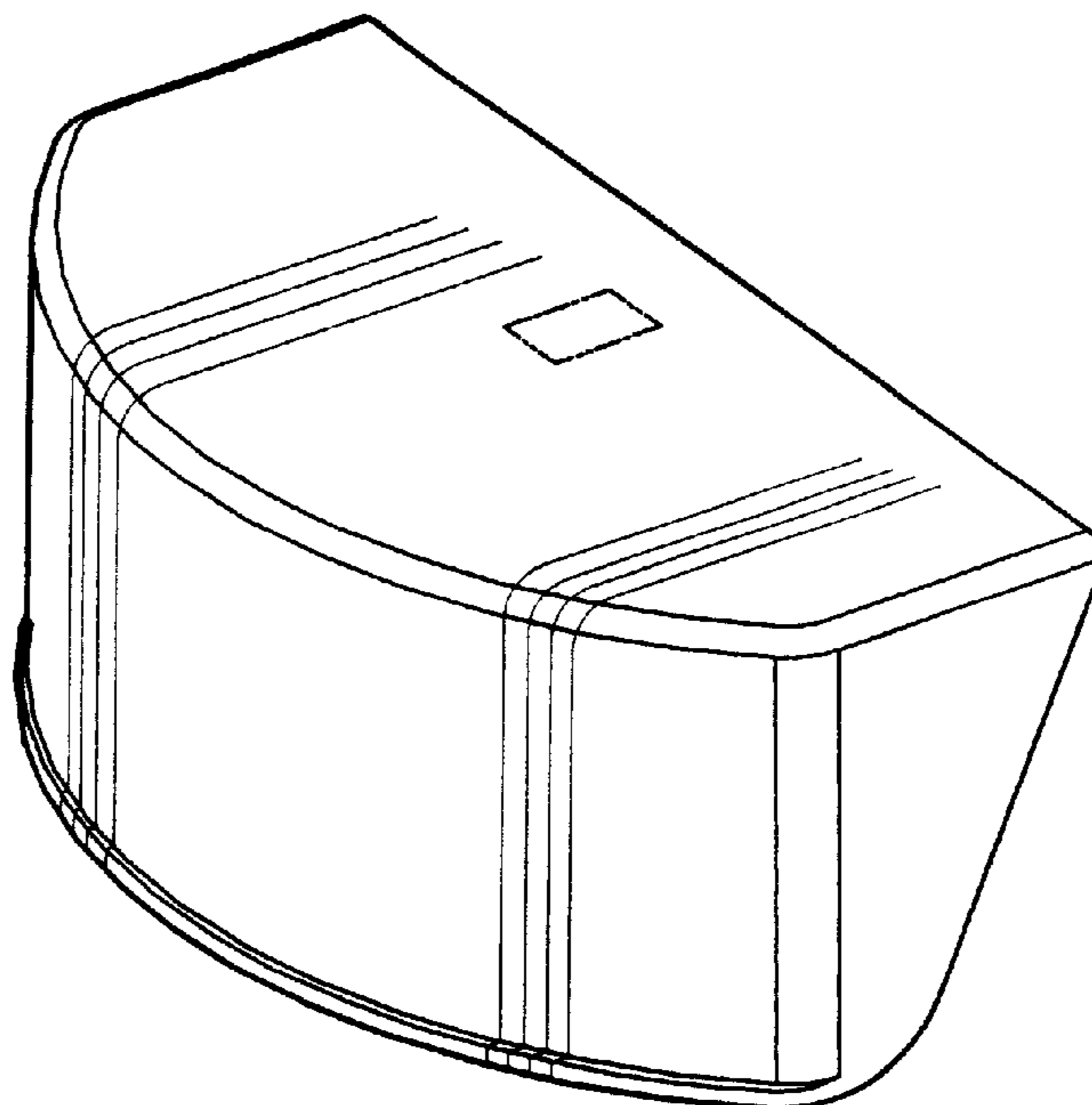

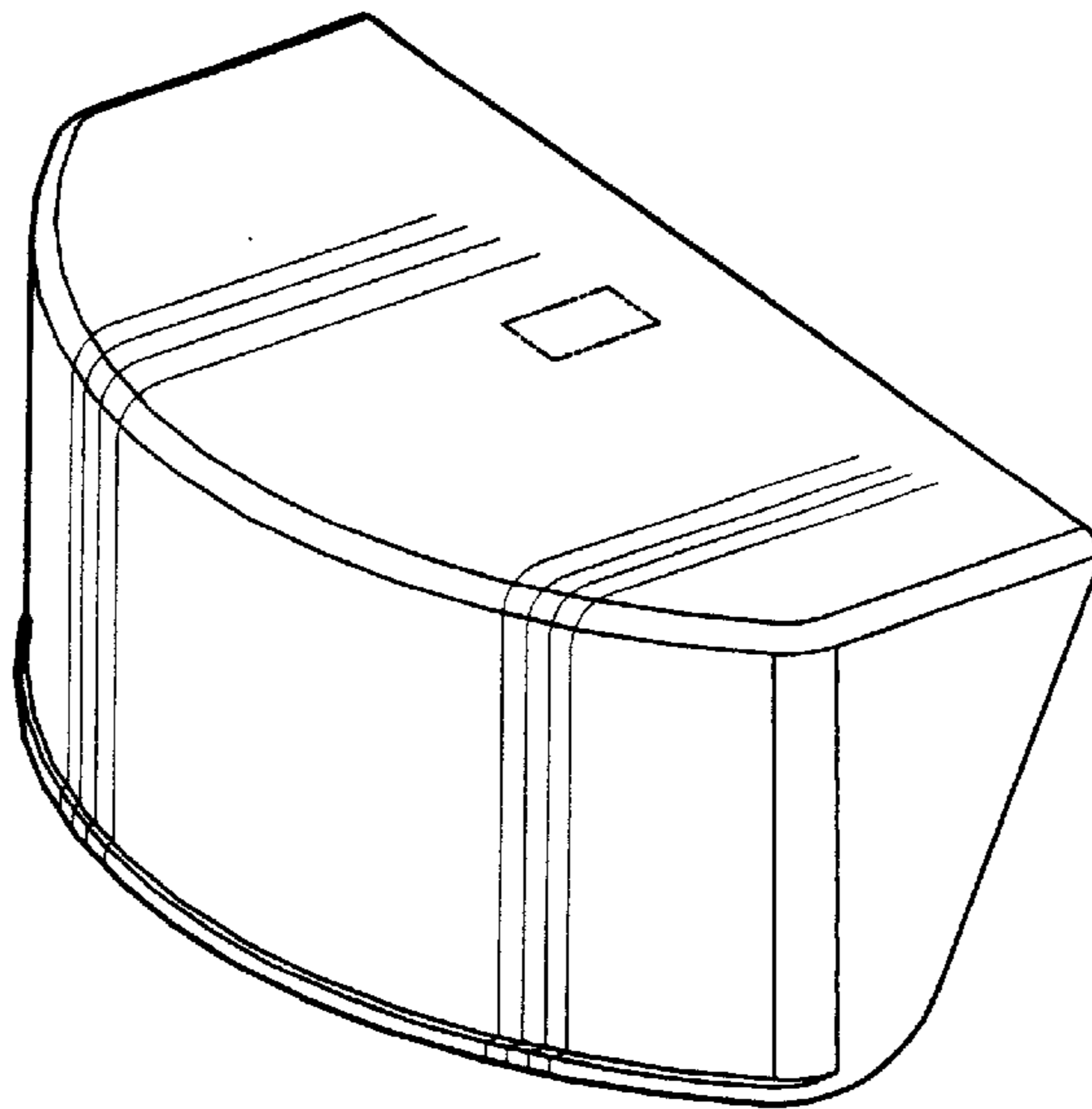

Fig-1

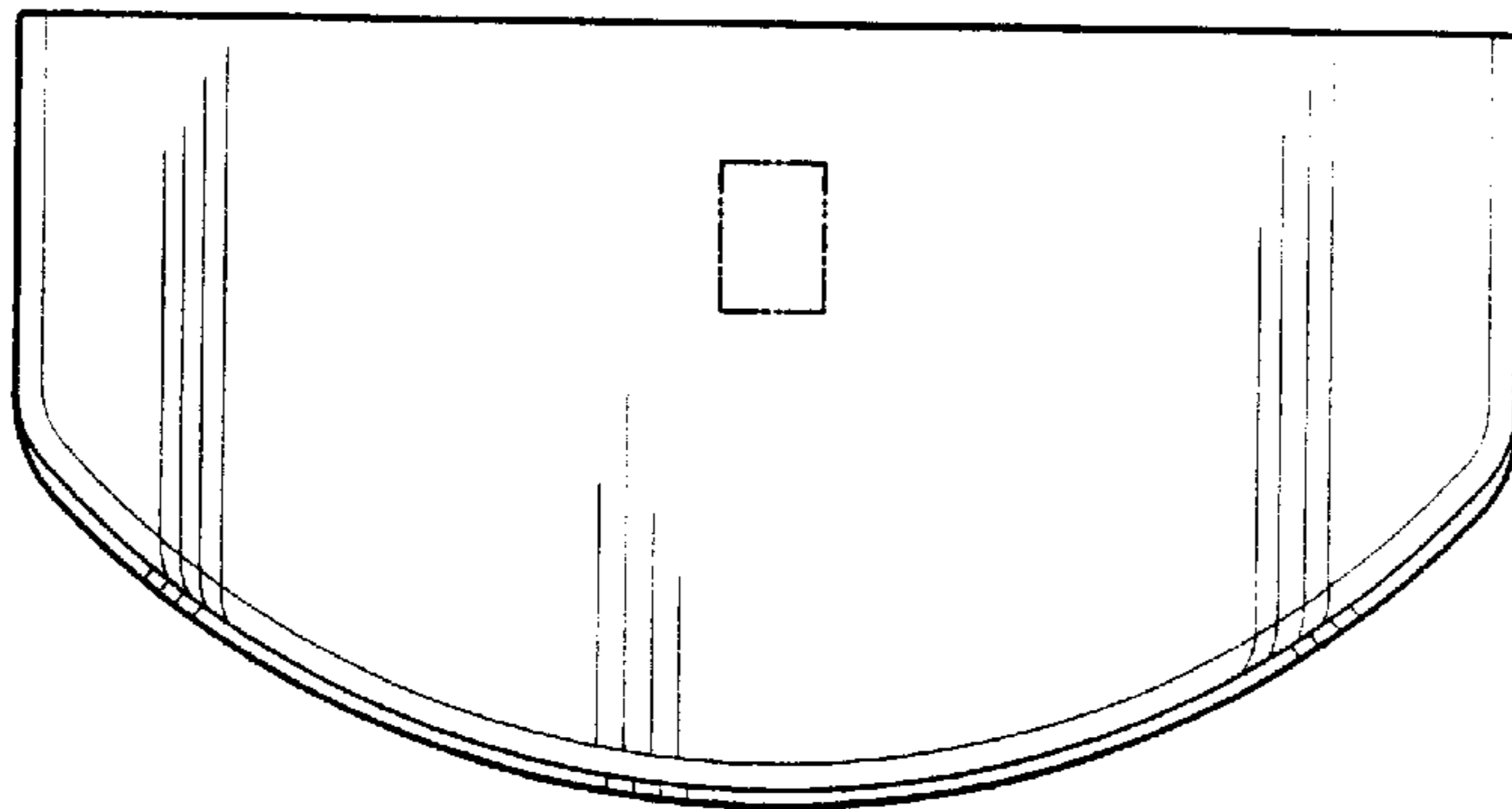

Fig-2

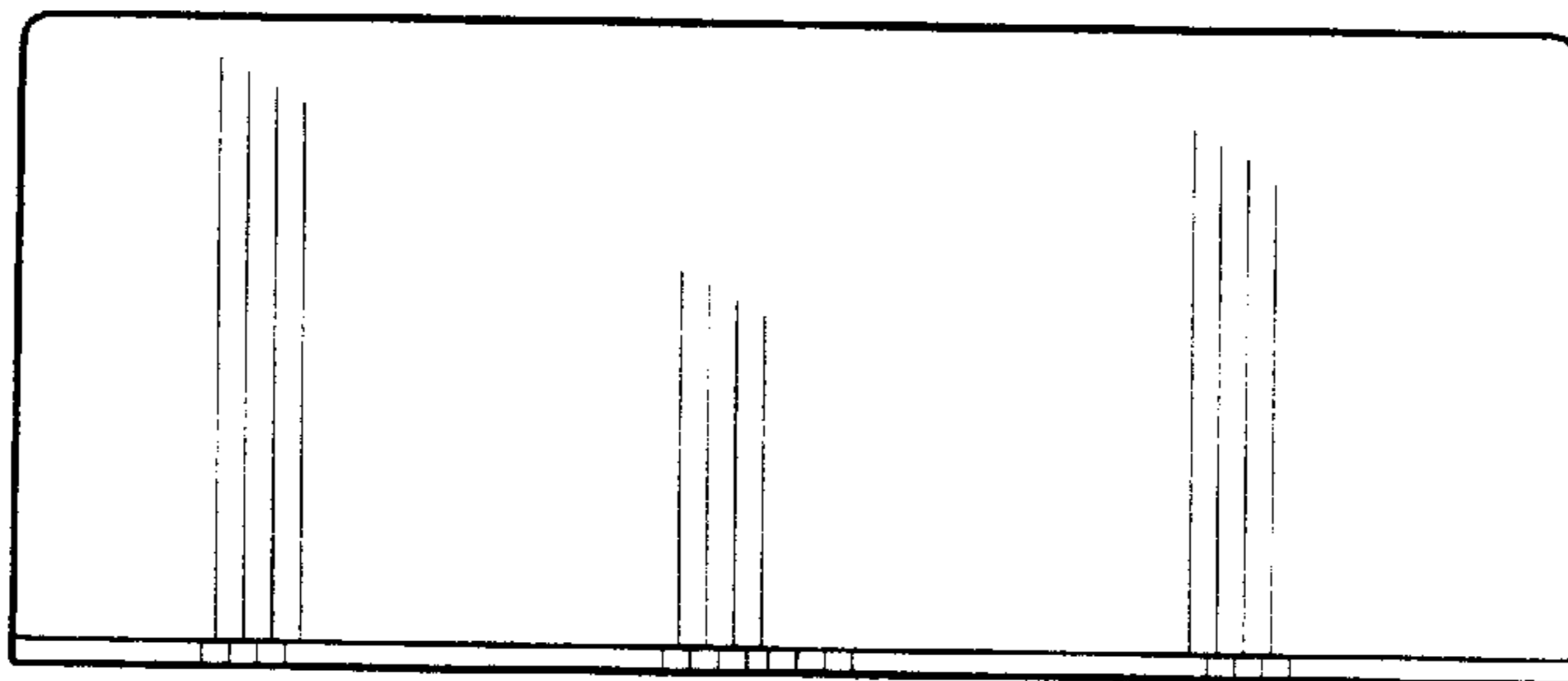

Fig-3

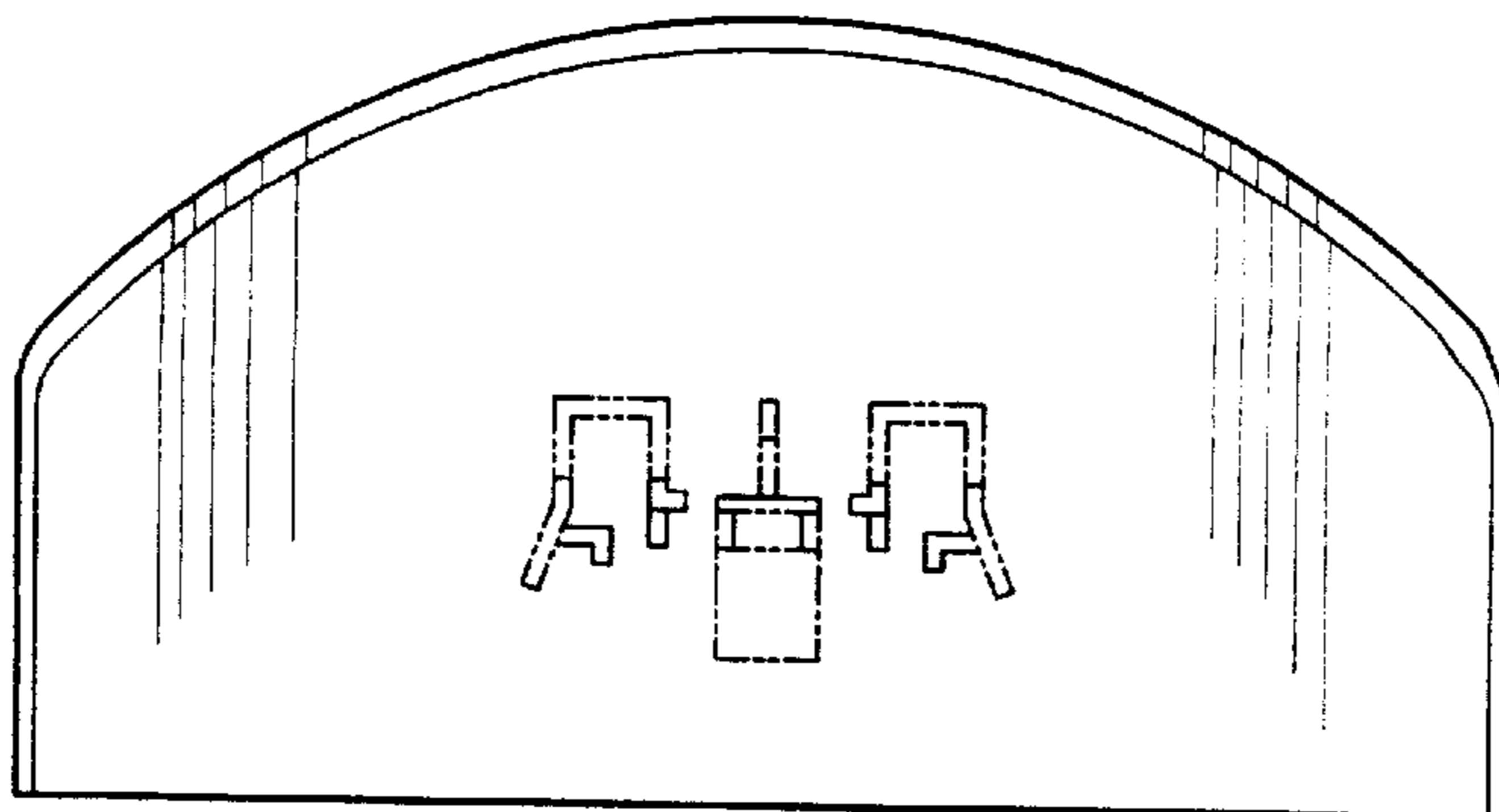

Fig-4

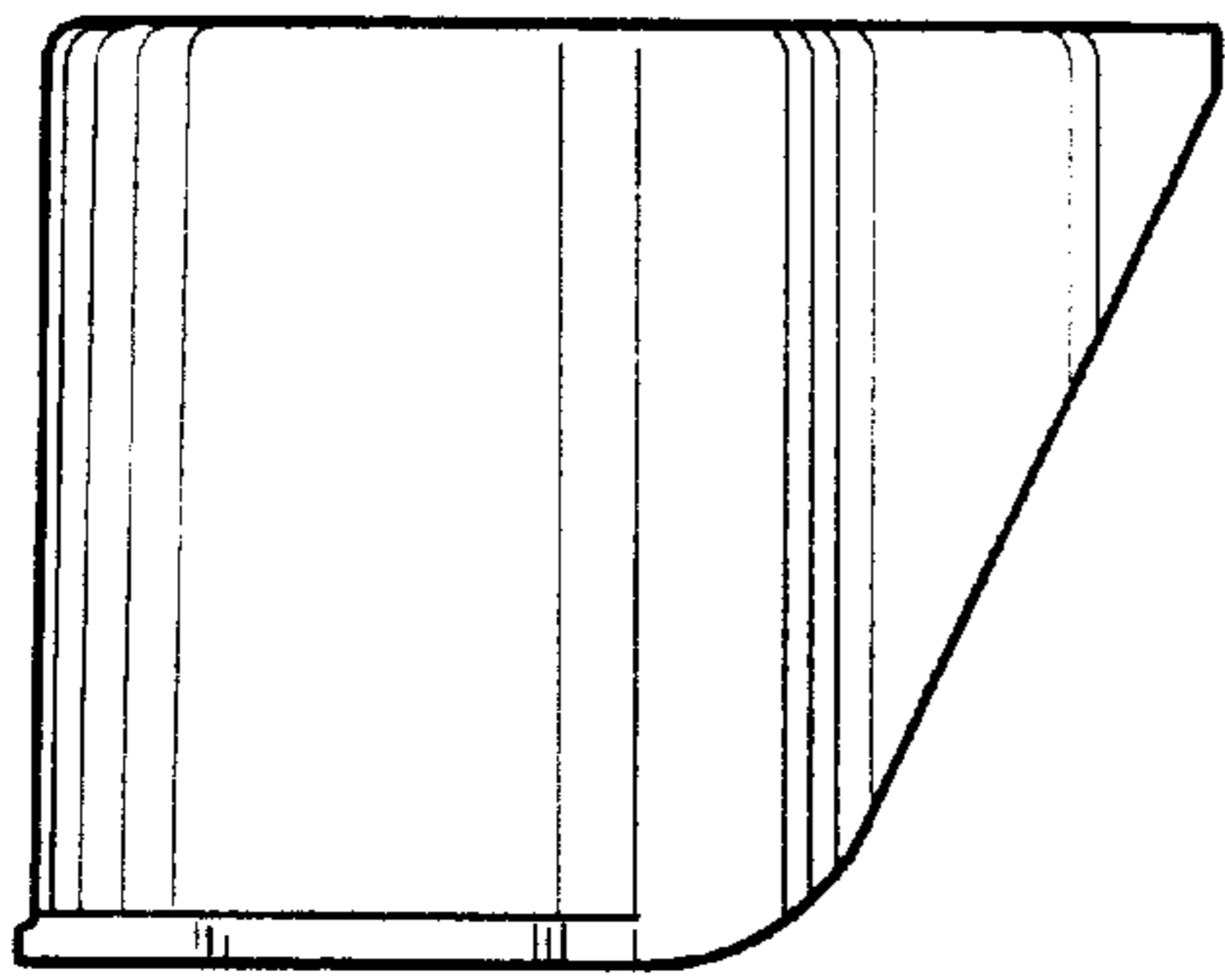

Fig-5

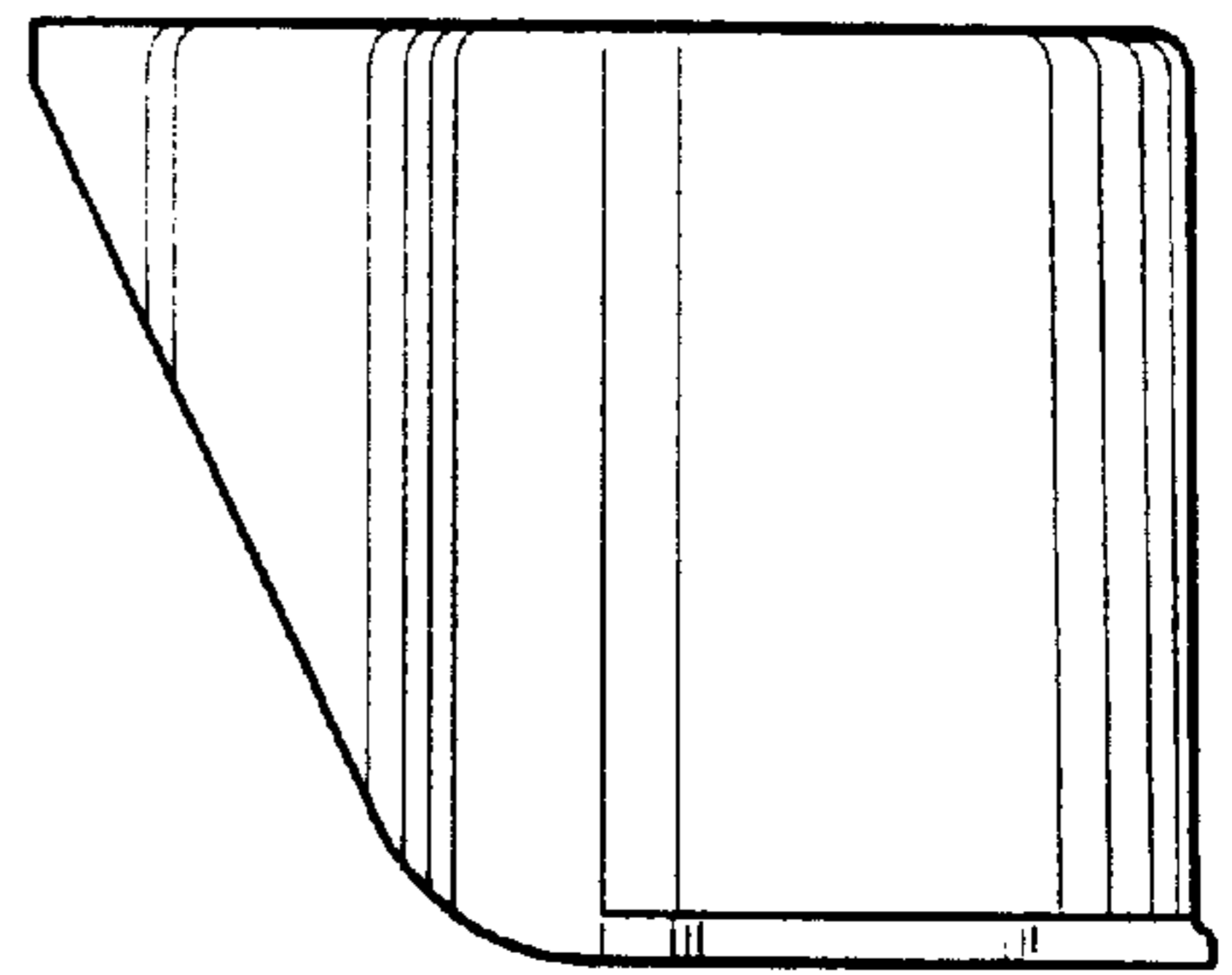

Fig-6

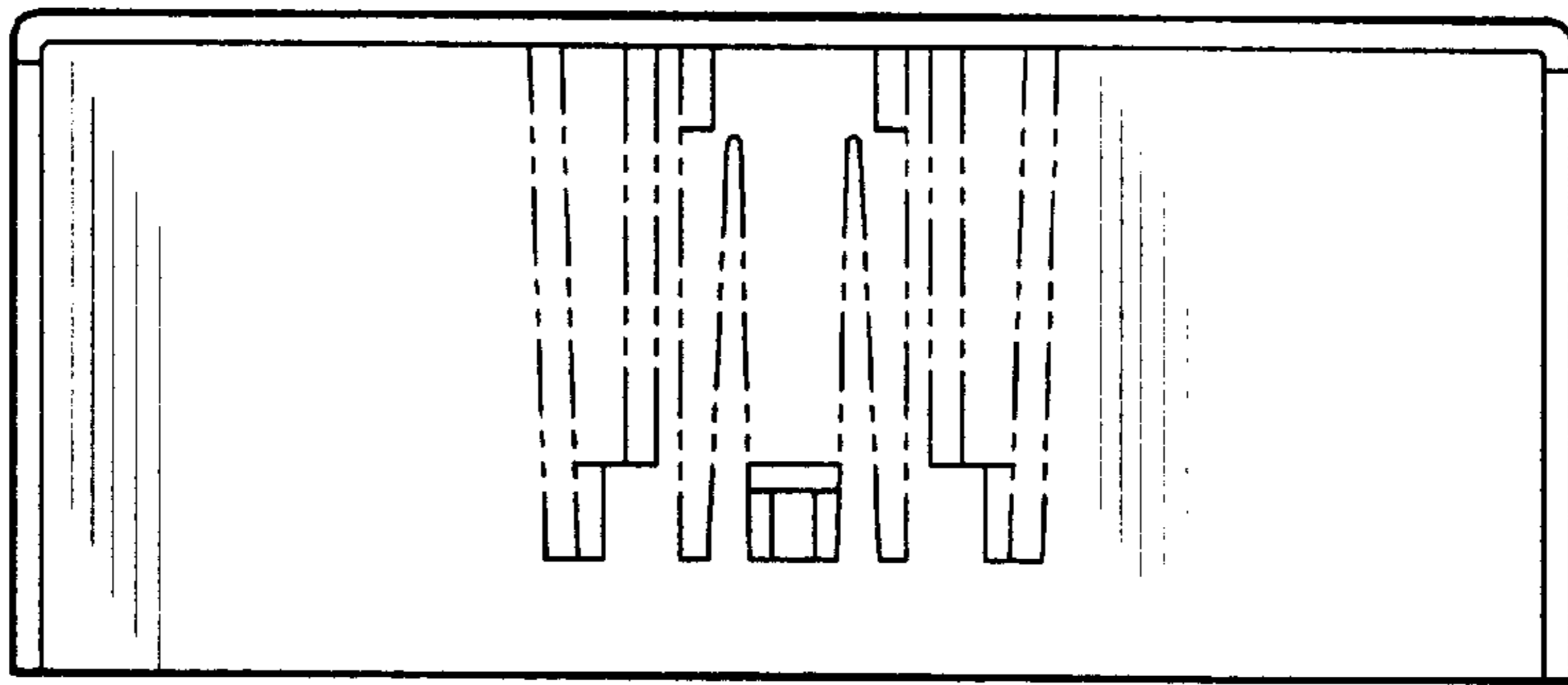

Fig-7

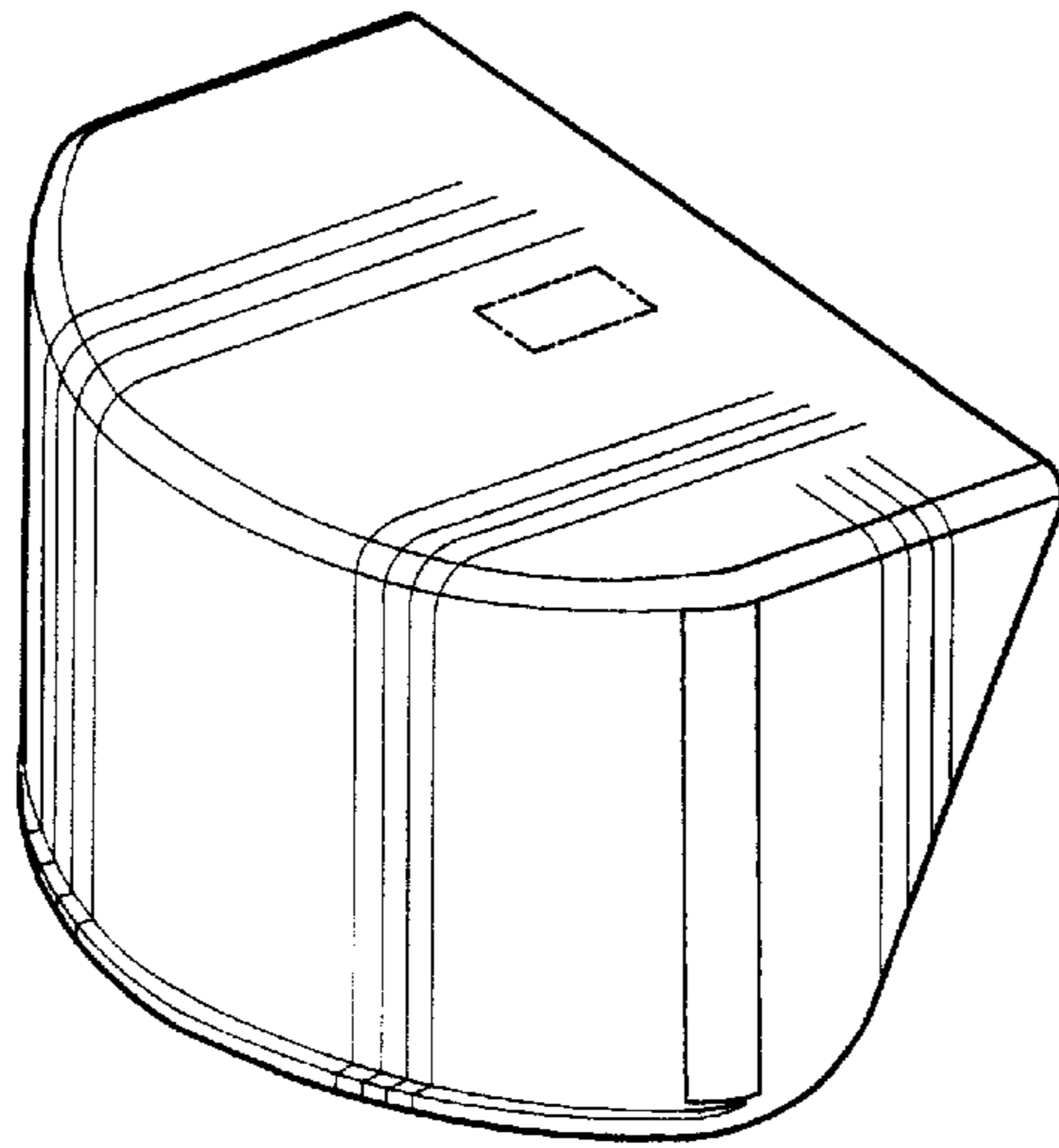

Fig-8

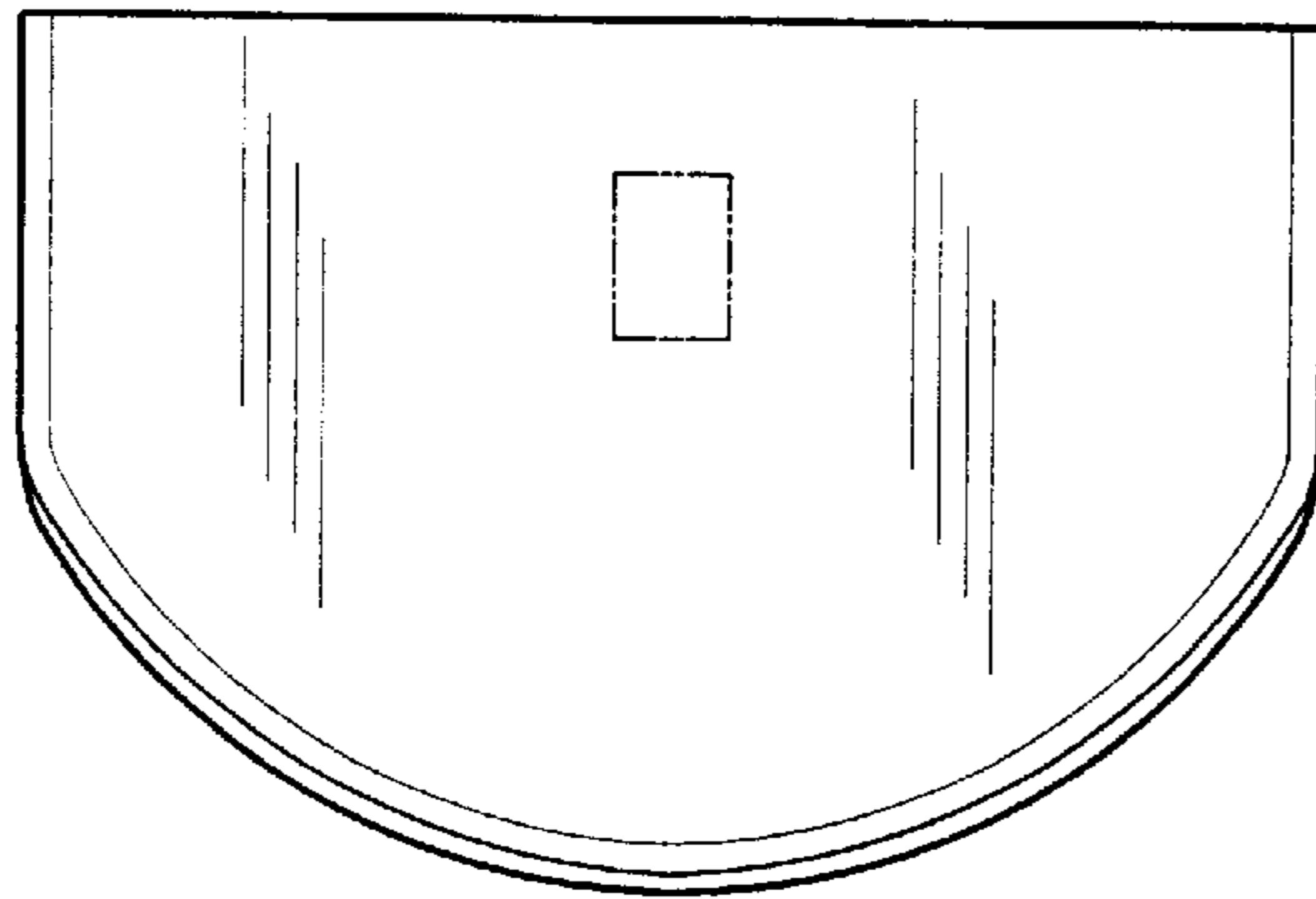

Fig-9

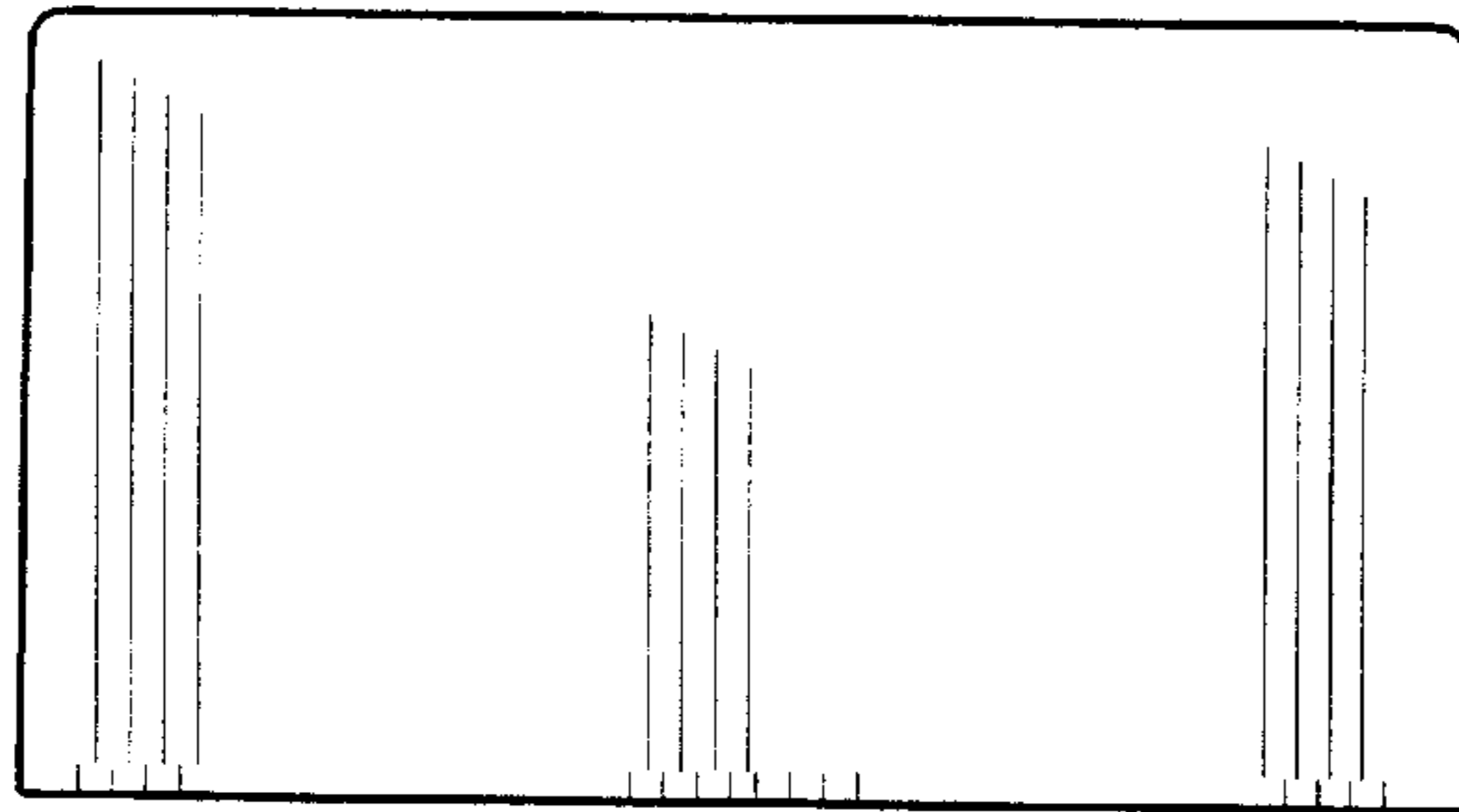

Fig-10

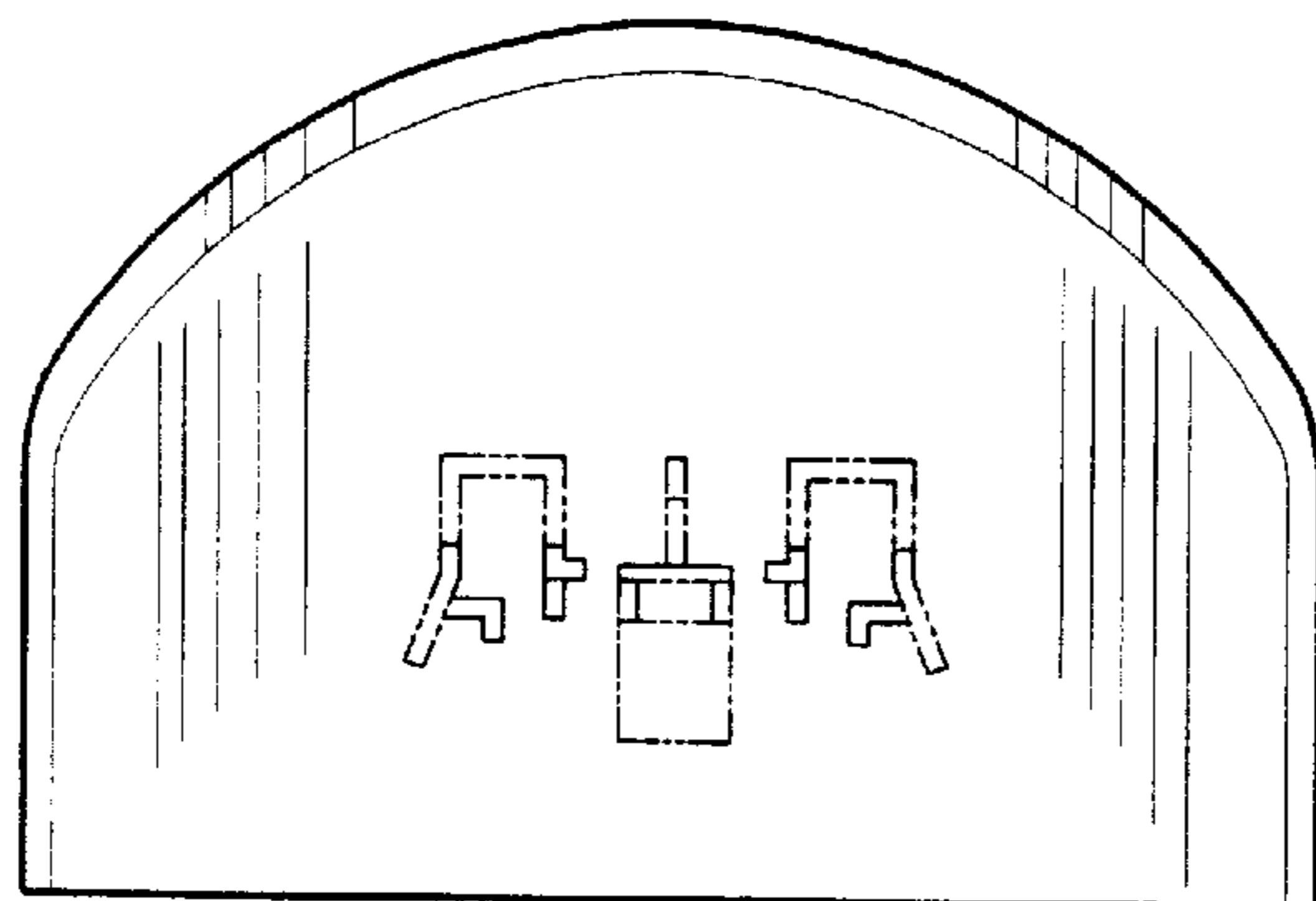

Fig-11

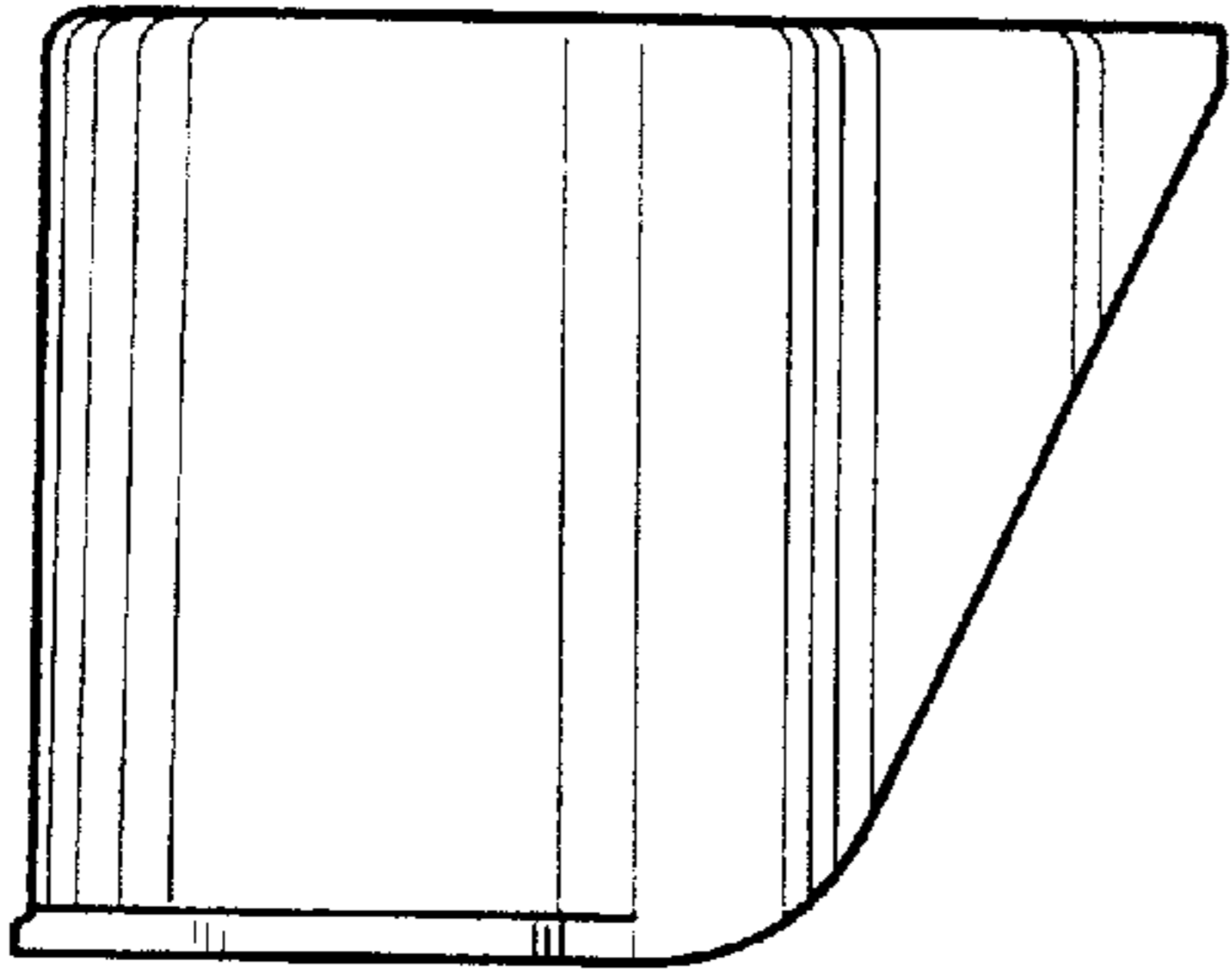

Fig-12

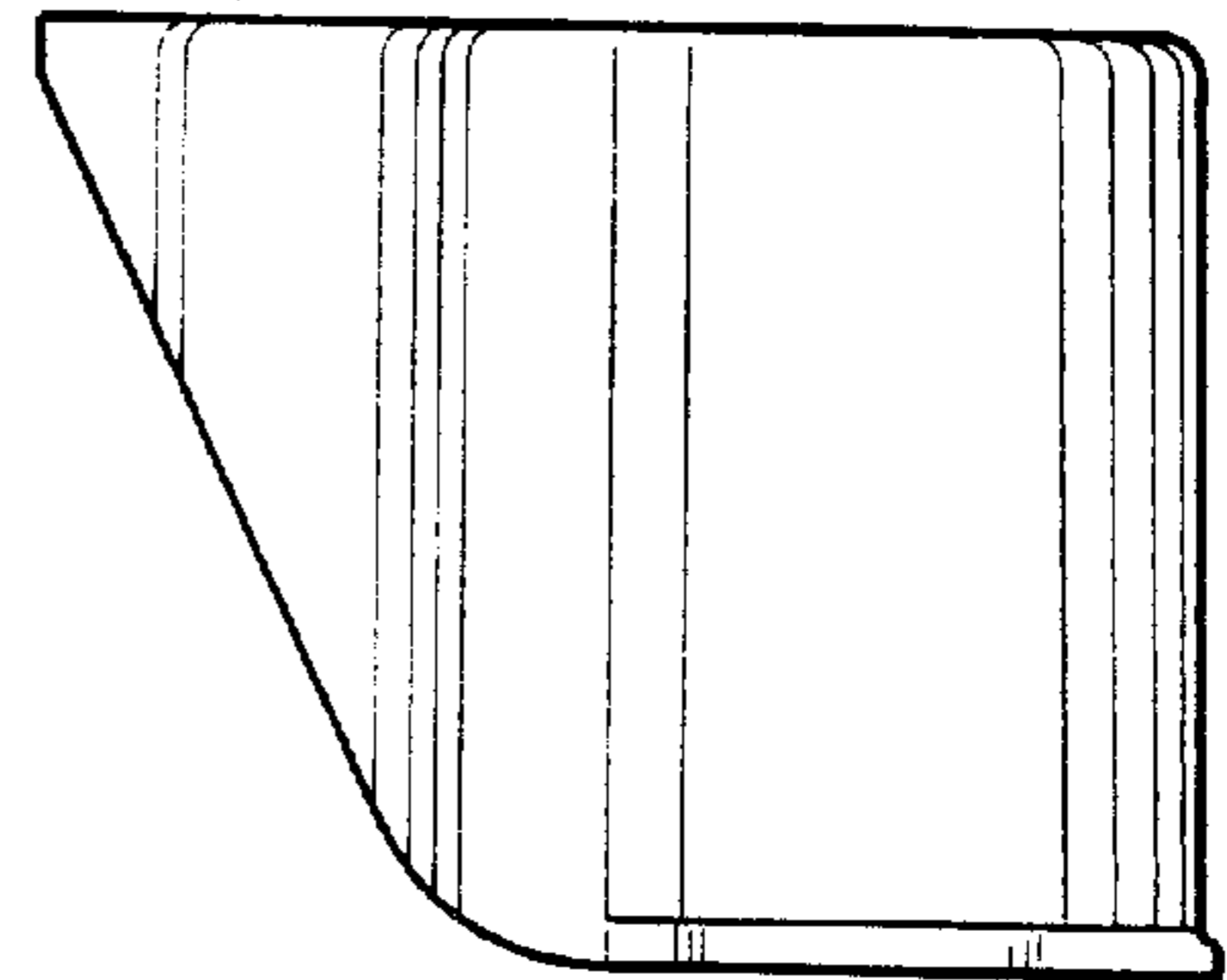

Fig-13

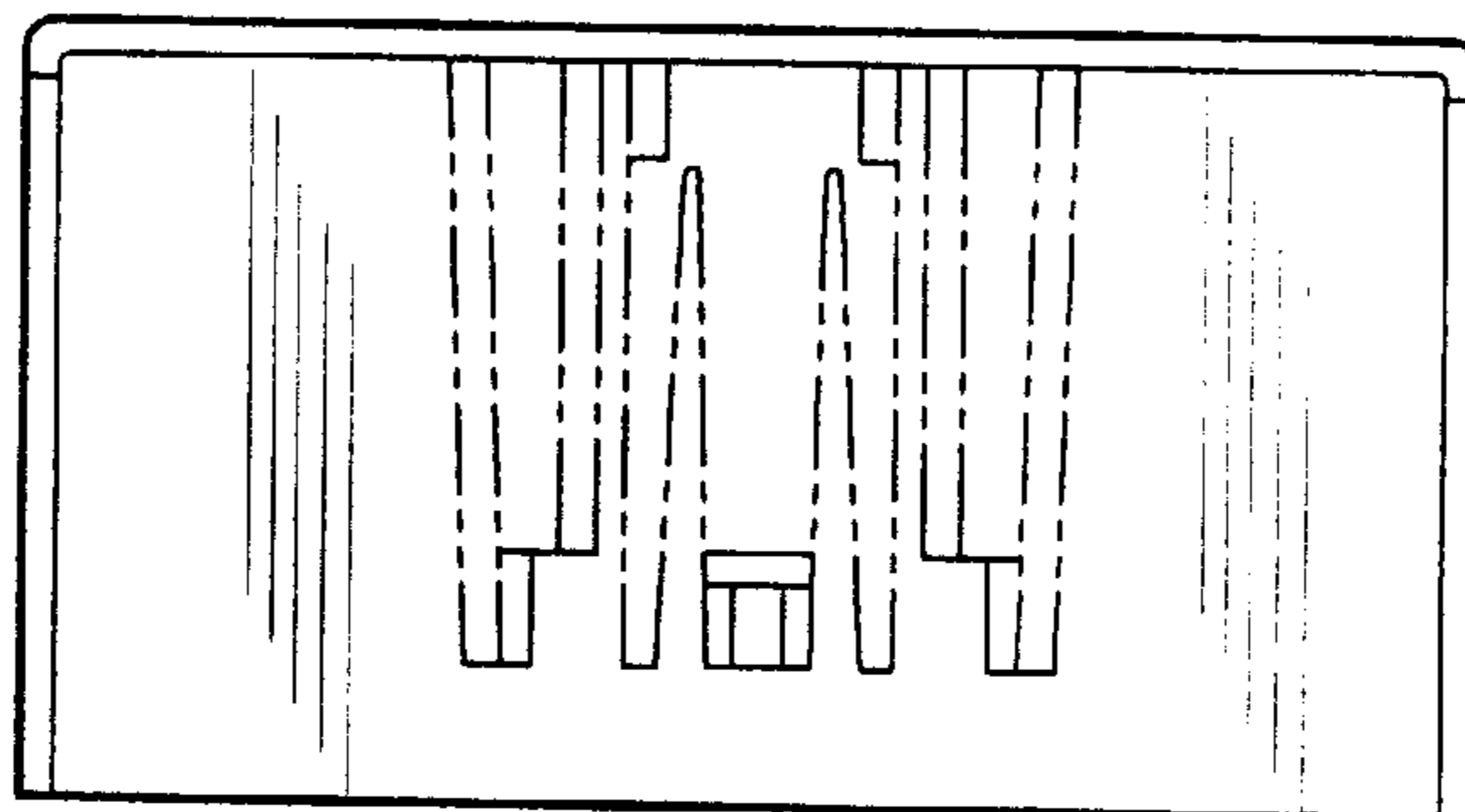

Fig-14

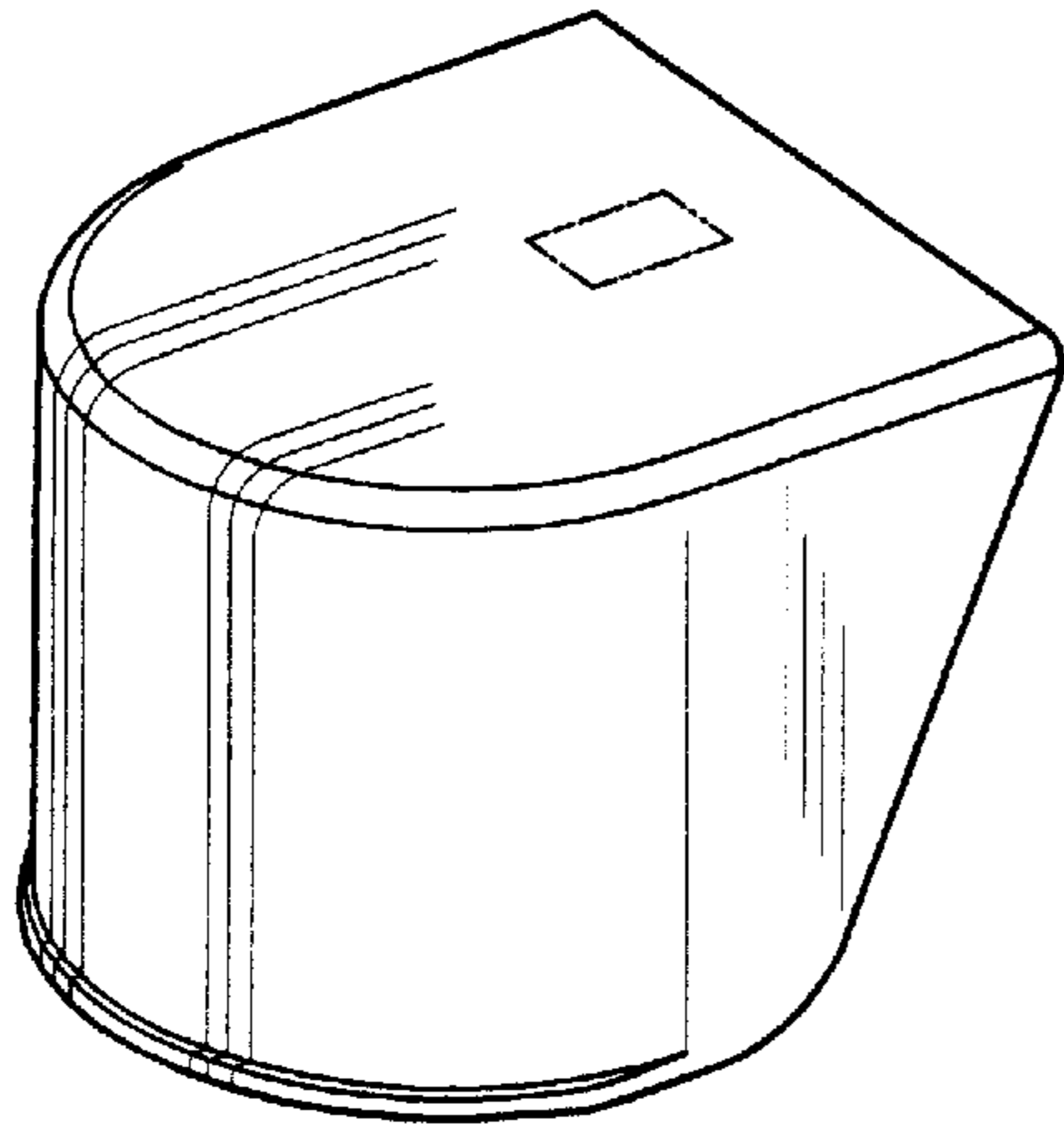

Fig-15

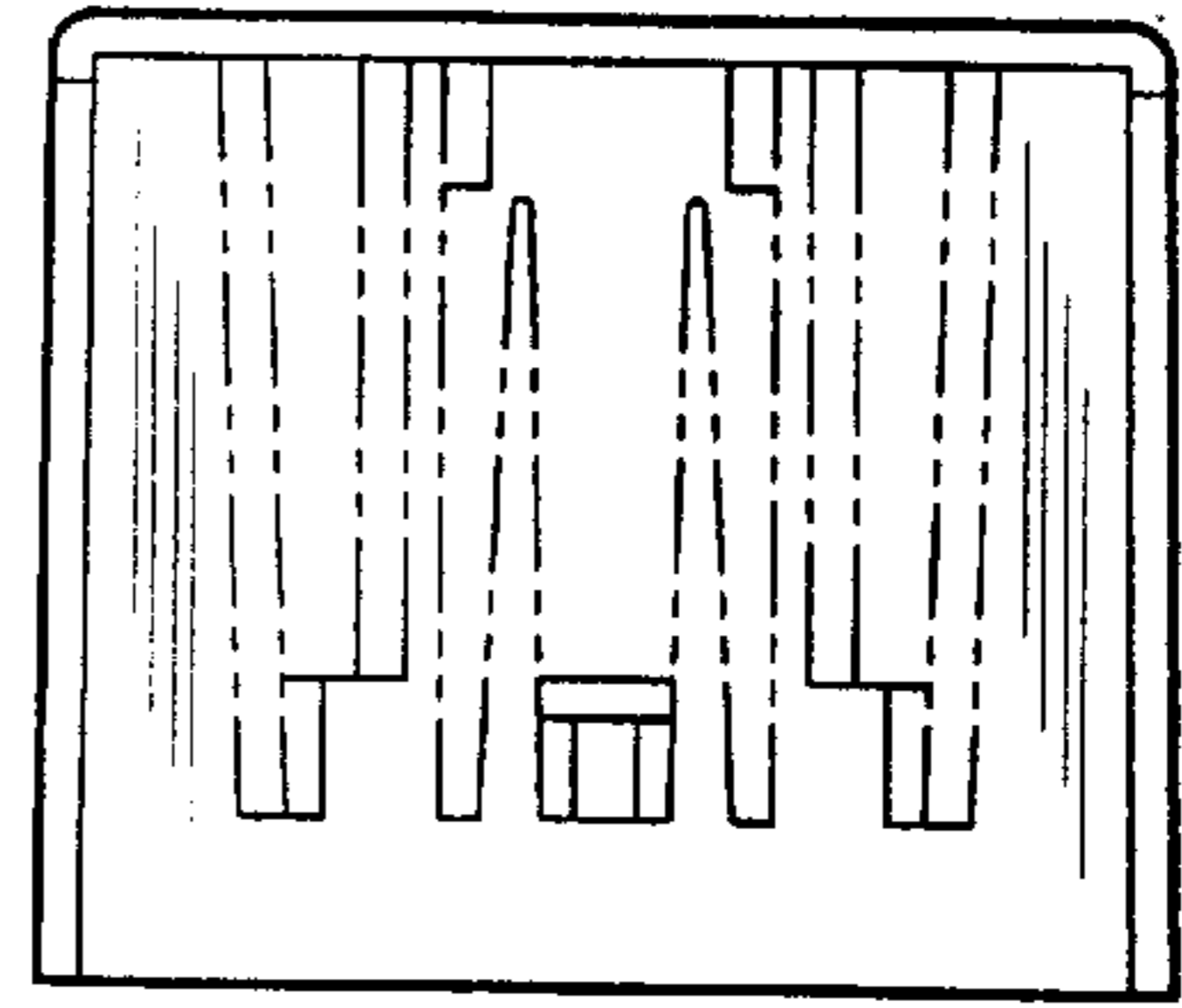

Fig-21

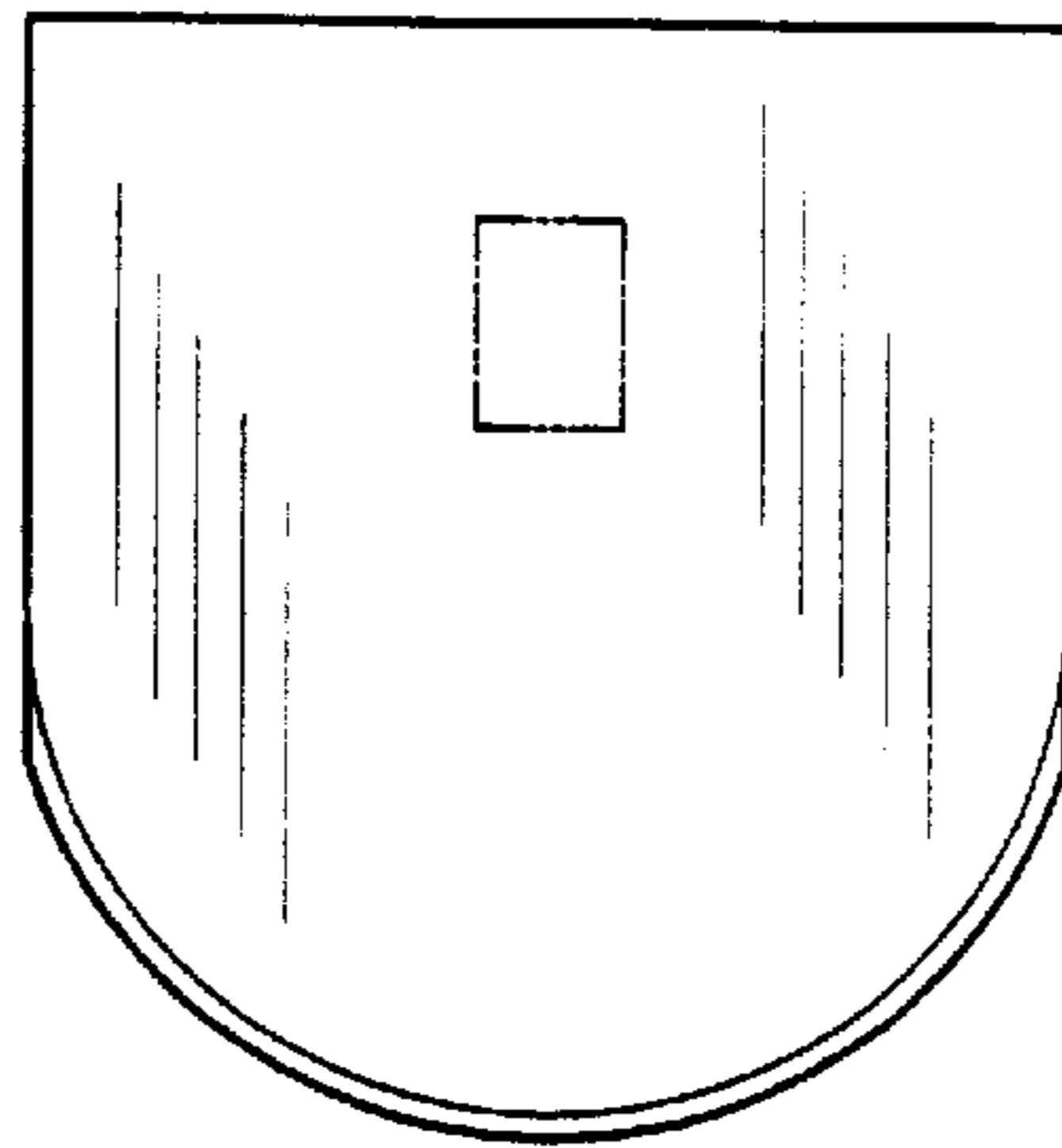

Fig-16

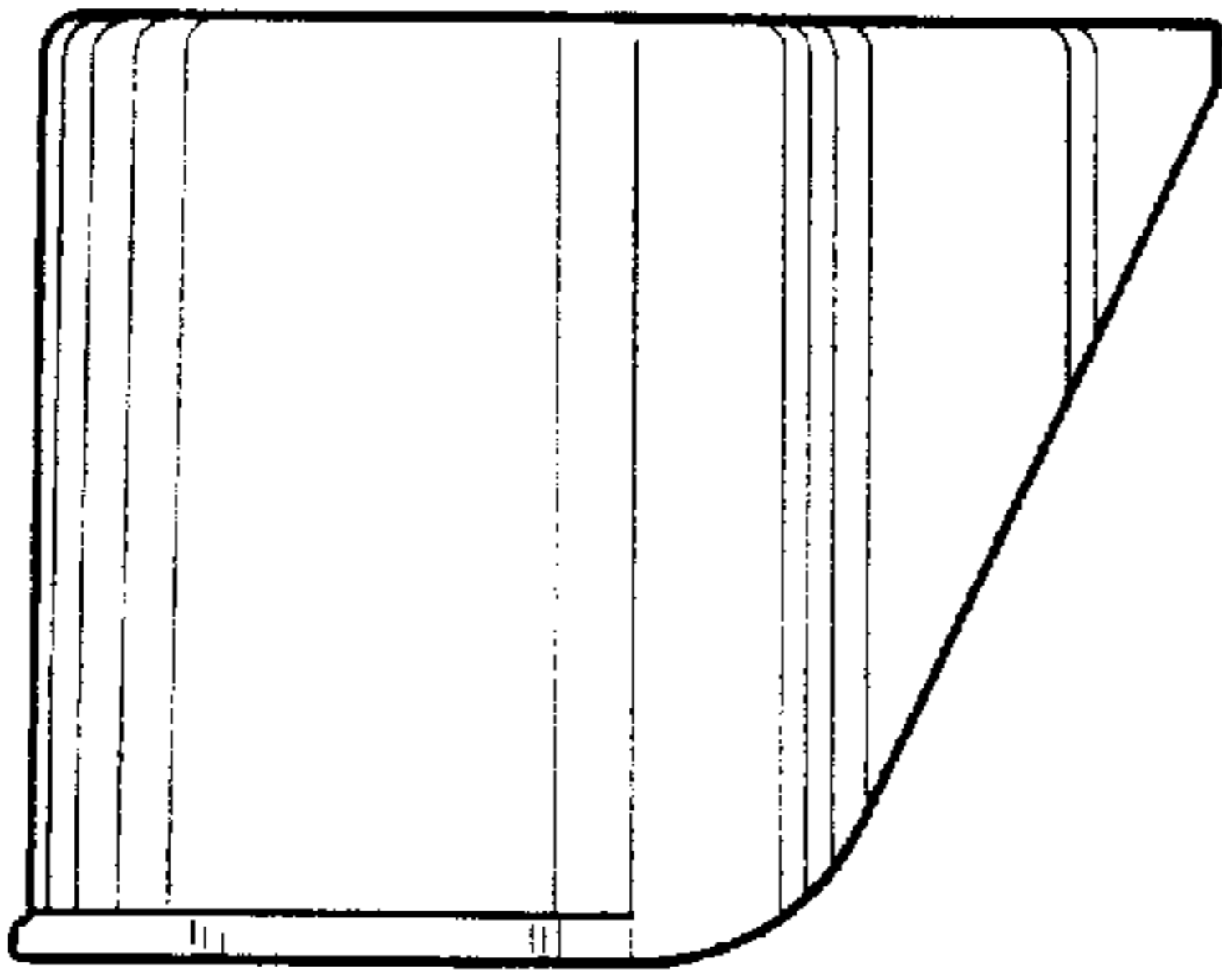

Fig-19

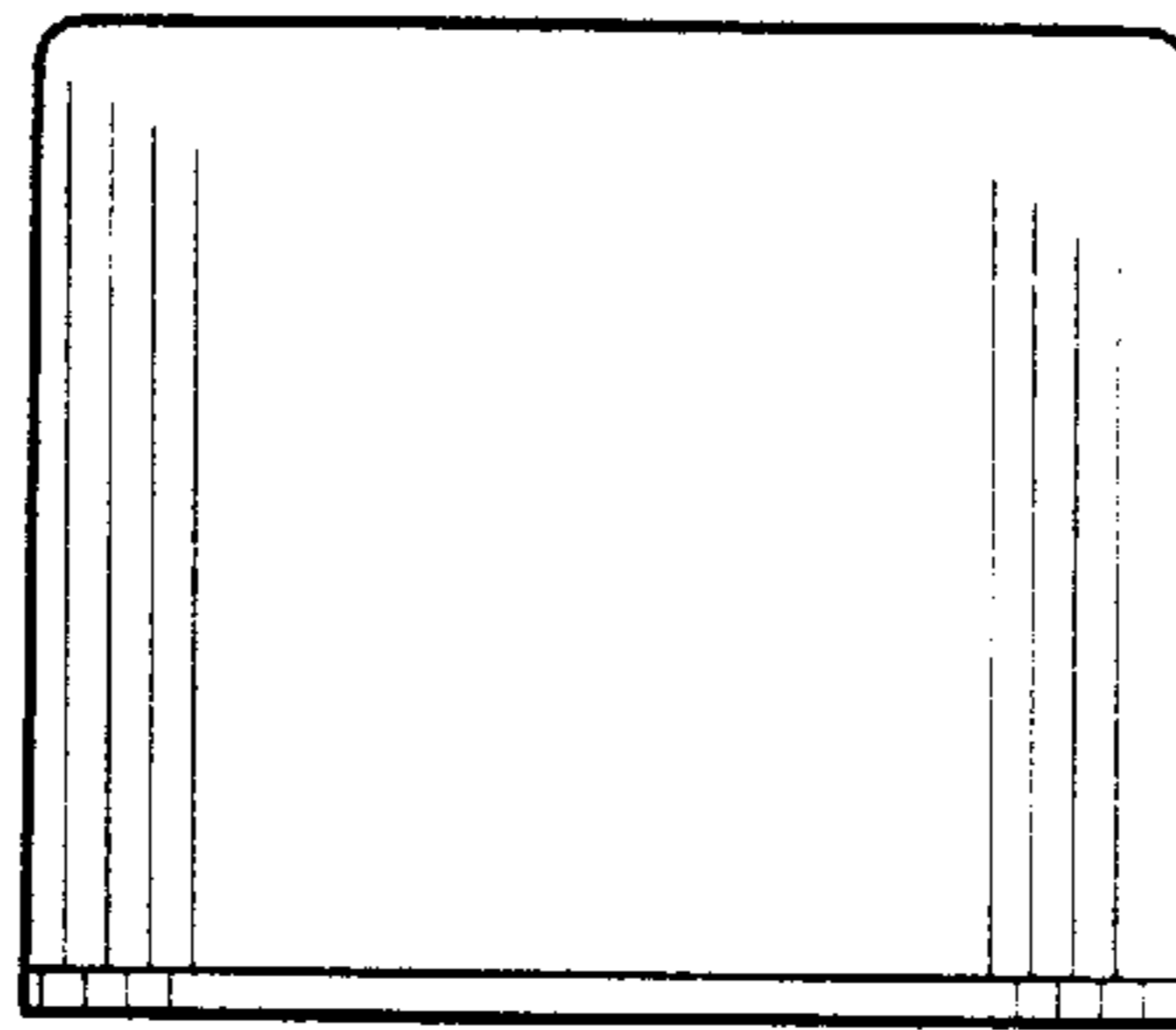

Fig-17

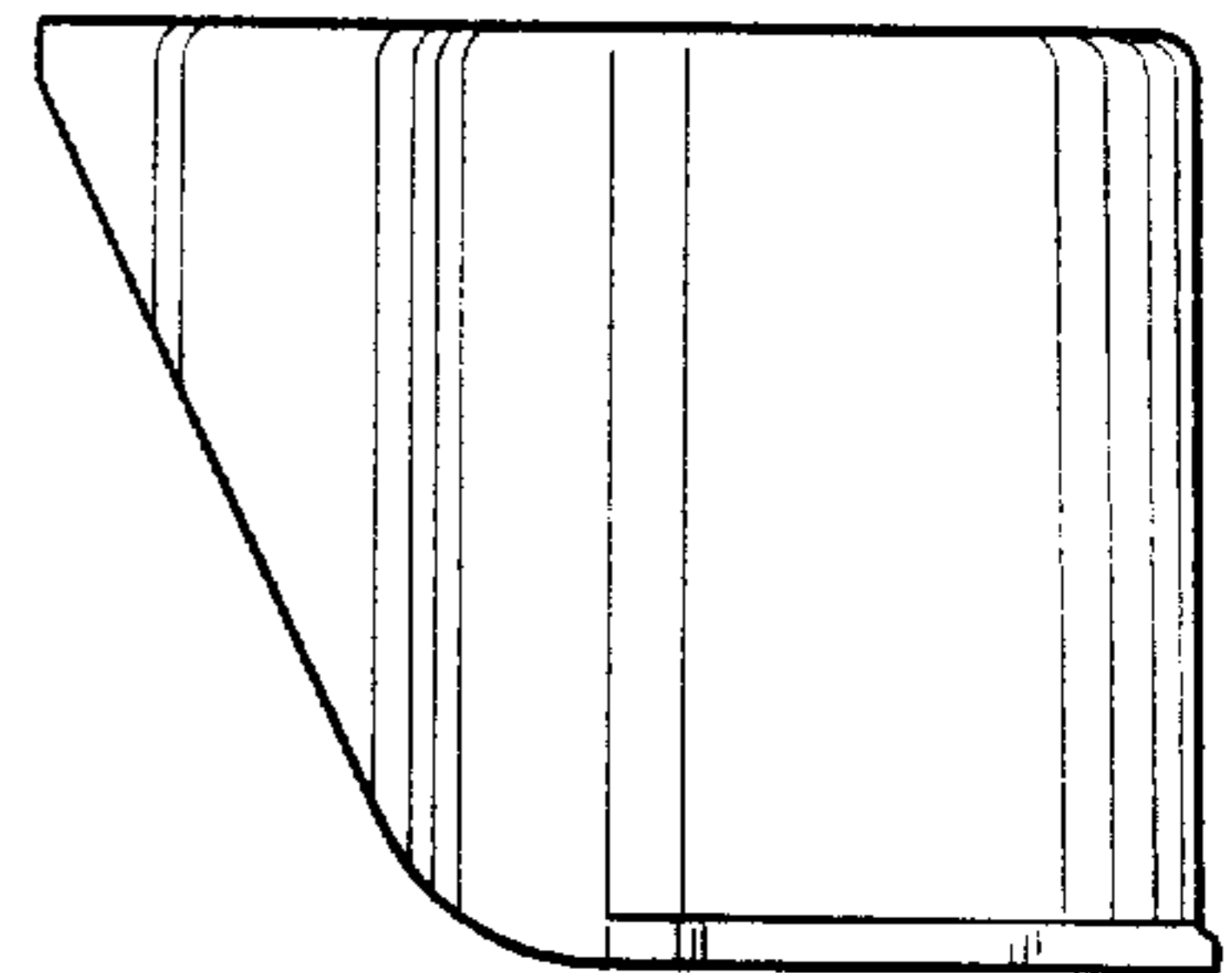

Fig-20

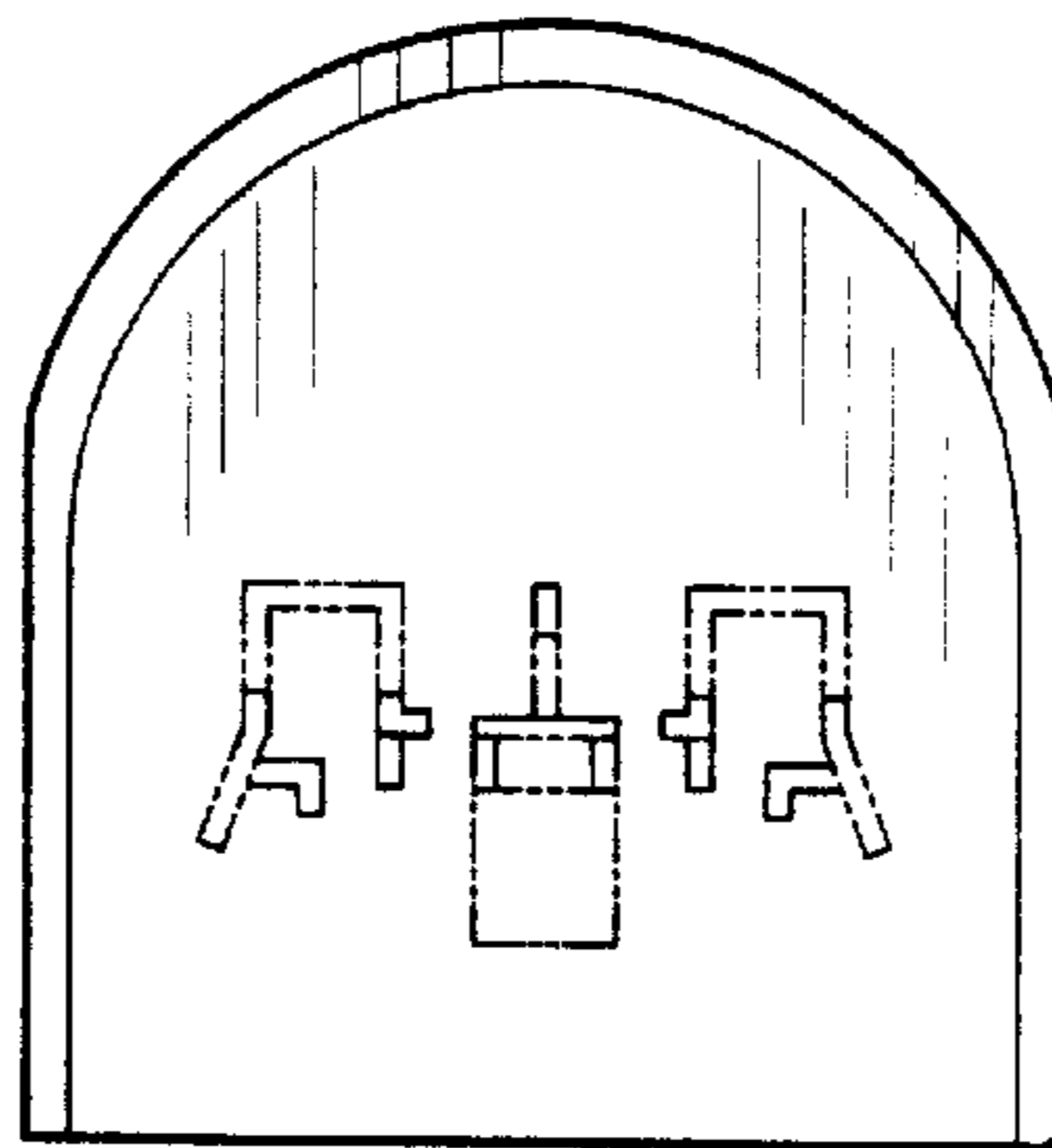

Fig-18

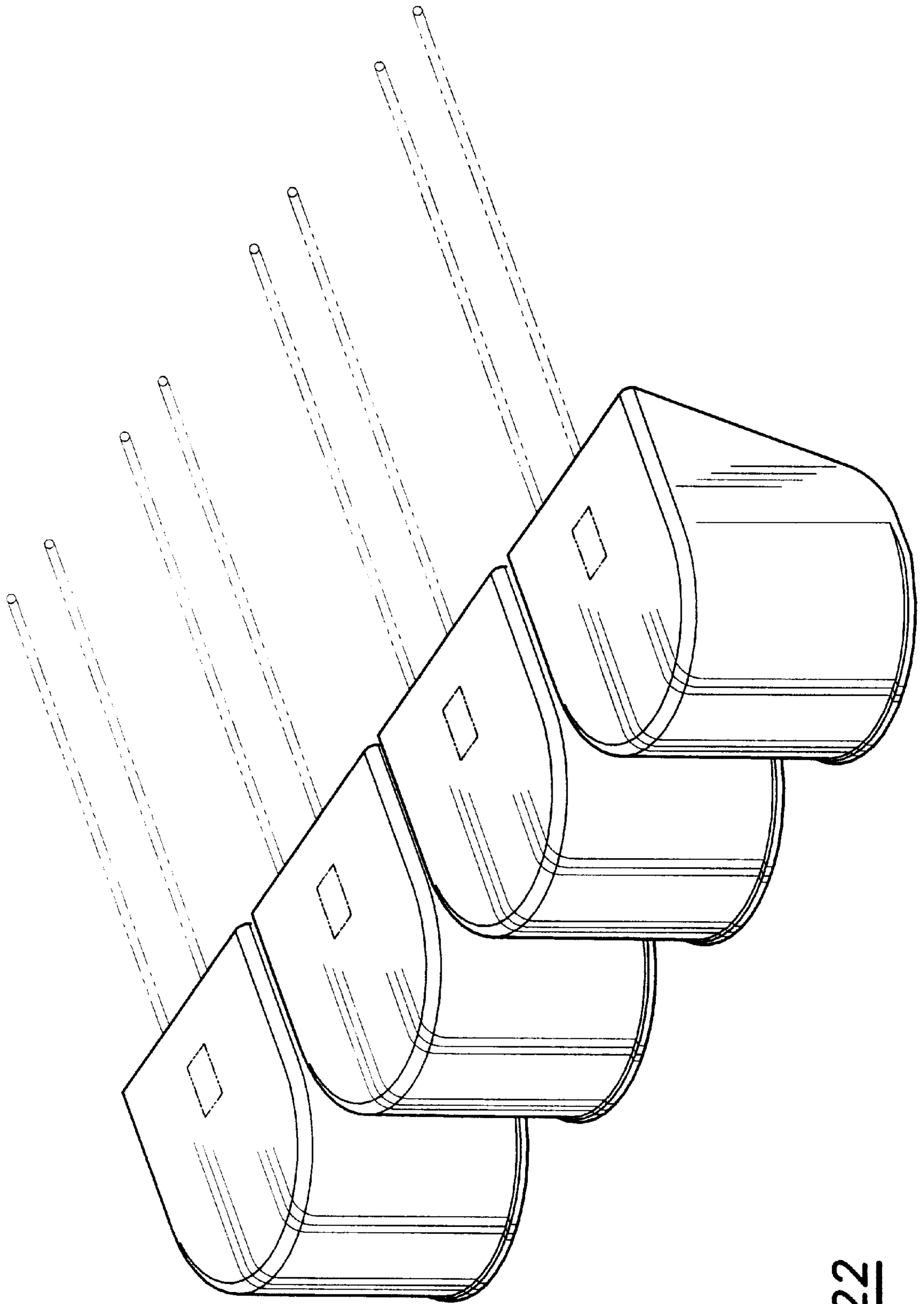

Fig-22