



US00D446521B1

(12) **United States Design Patent**
Han et al.

(10) **Patent No.:** **US D446,521 S**

(45) **Date of Patent:** **** Aug. 14, 2001**

(54) **COMPUTER INPUT DEVICE**

(75) Inventors: **Allen M. Han**, Kirkland; **Melissa S. Jacobson**; **Thomas W. Brooks**, both of Seattle; **Kevin D. Van Flandern**, Renton, all of WA (US)

(73) Assignee: **Microsoft Corporation**, Redmond, WA (US)

(**) Term: **14 Years**

(21) Appl. No.: **29/119,284**

(22) Filed: **Feb. 29, 2000**

(51) **LOC (7) Cl.** **14-02**

(52) **U.S. Cl.** **D14/402; D14/406; D14/408**

(58) **Field of Search** D14/402-410,
D14/417, 432; 200/5 R, 5 A, 6 R, 6 A;
273/148 B; 345/156-167; 74/471 XY; 463/36,
37, 38

(56) **References Cited**

U.S. PATENT DOCUMENTS

D. 355,901	2/1995	Bradley .	
D. 363,712	10/1995	Yamada .	
D. 373,999	9/1996	Staats .	
D. 381,970	8/1997	Gasca .	
D. 410,638	6/1999	Sheehan et al. .	
D. 424,549 *	5/2000	Choi	D14/406
4,862,165	8/1989	Gart .	

FOREIGN PATENT DOCUMENTS

2698986-A3 6/1994 (FR) .

OTHER PUBLICATIONS

Print of Cyberman Mouse from www.ideo.com website (date unknown but before filing date).
"SICOS MOUSE," SICOS Computer Catalog, 1992.

* cited by examiner

Primary Examiner—Kay H. Chin

(74) *Attorney, Agent, or Firm*—Banner & Witcoff, LTD

(57) **CLAIM**

The ornamental design for a computer input device, as shown and described.

DESCRIPTION

FIG. 1 is a perspective view of a computer input device in accordance with a first embodiment of our new design; FIG. 2 is a front elevational view of the computer input device of FIG. 1; FIG. 3 is a rear elevational view of the computer input device of FIG. 1; FIG. 4 is a side elevational view of one side of the computer input device of FIG. 1; FIG. 5 is a side elevational view of the other side of the computer input device of FIG. 1; FIG. 6 is a top plan view of the computer input device of FIG. 1; FIG. 7 is a perspective view of a computer input device in accordance with a second embodiment of our new design; FIG. 8 is a front elevational view of the computer input device of FIG. 7; FIG. 9 is a rear elevational view of the computer input device of FIG. 7; FIG. 10 is a side elevational view of one side of the computer input device of FIG. 7; FIG. 11 is a side elevational view of the other side of the computer input device of FIG. 7; and, FIG. 12 is a top plan view of the computer input device of FIG. 7.

The broken line showing of the cable input port is for illustrative purposes only and forms no part of the claimed design.

1 Claim, 8 Drawing Sheets

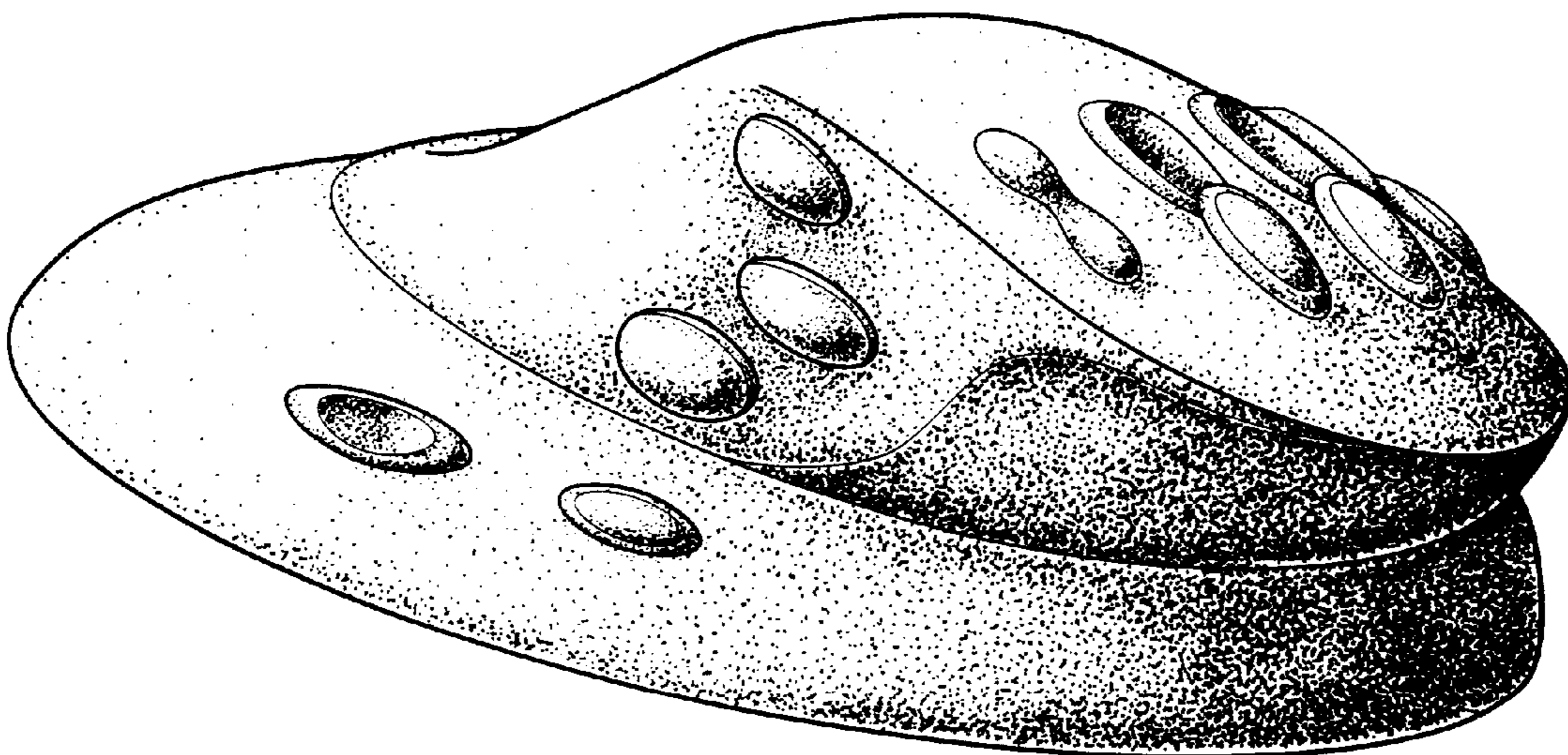

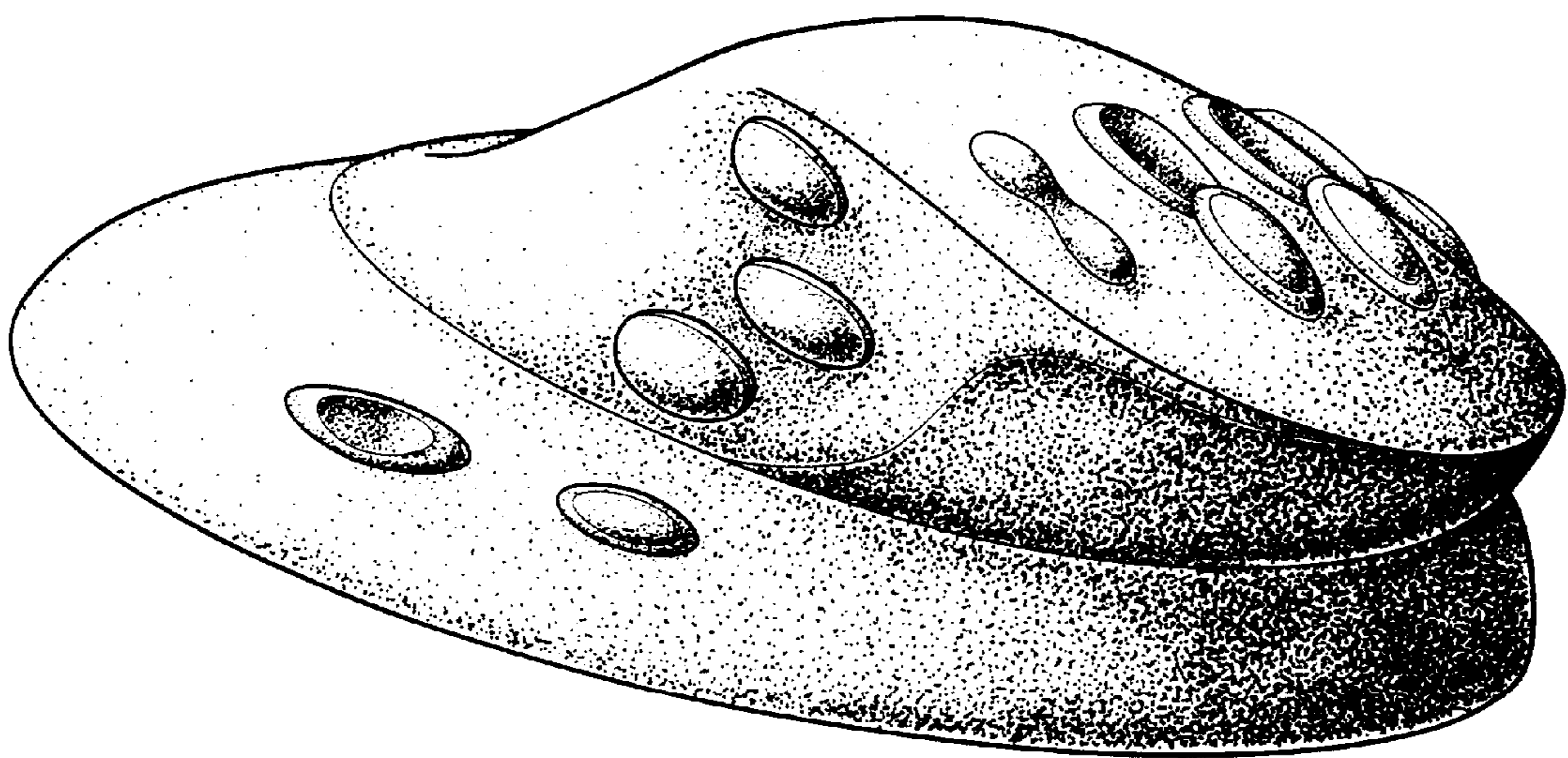

FIG. 1

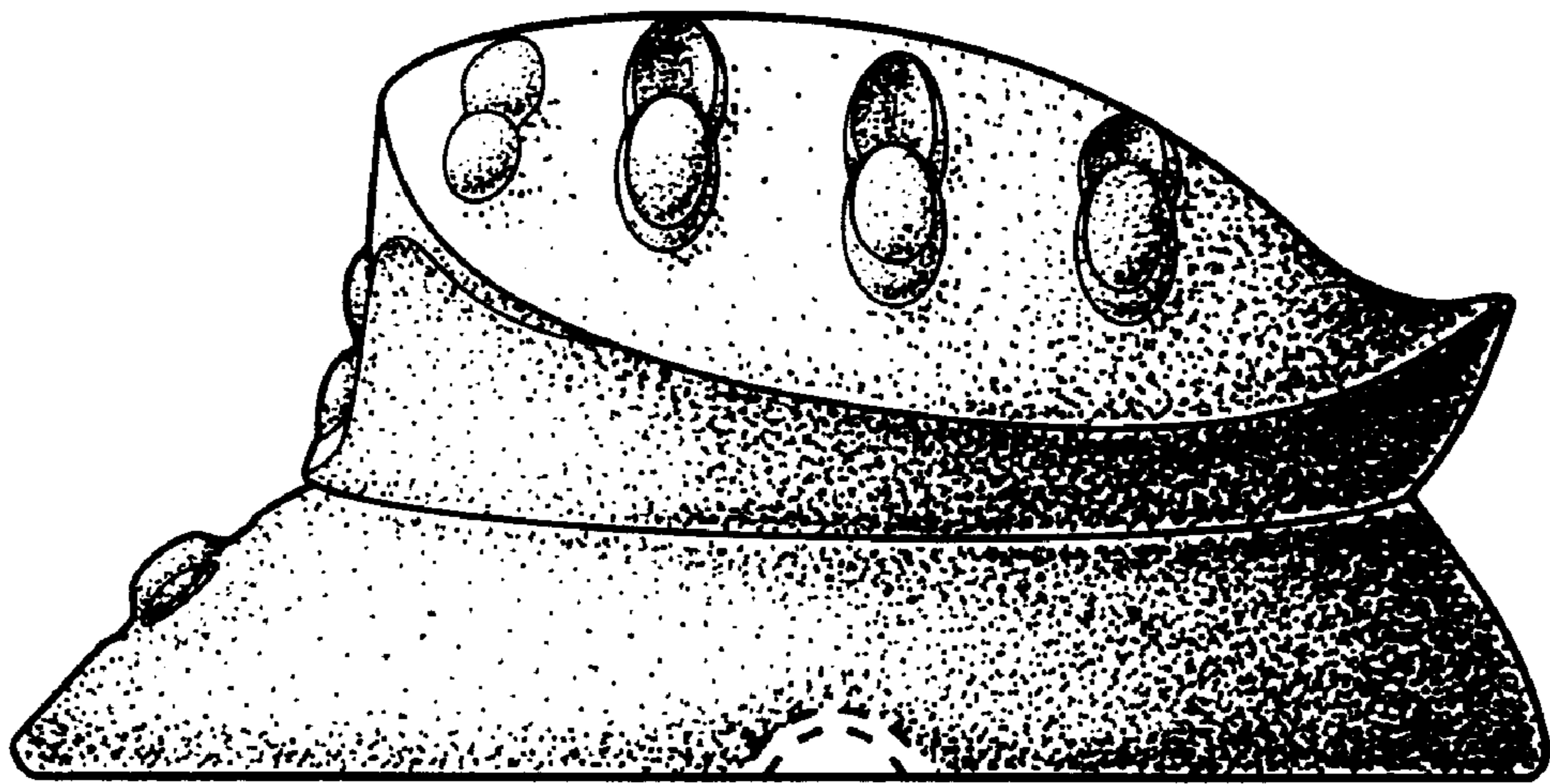

FIG. 2

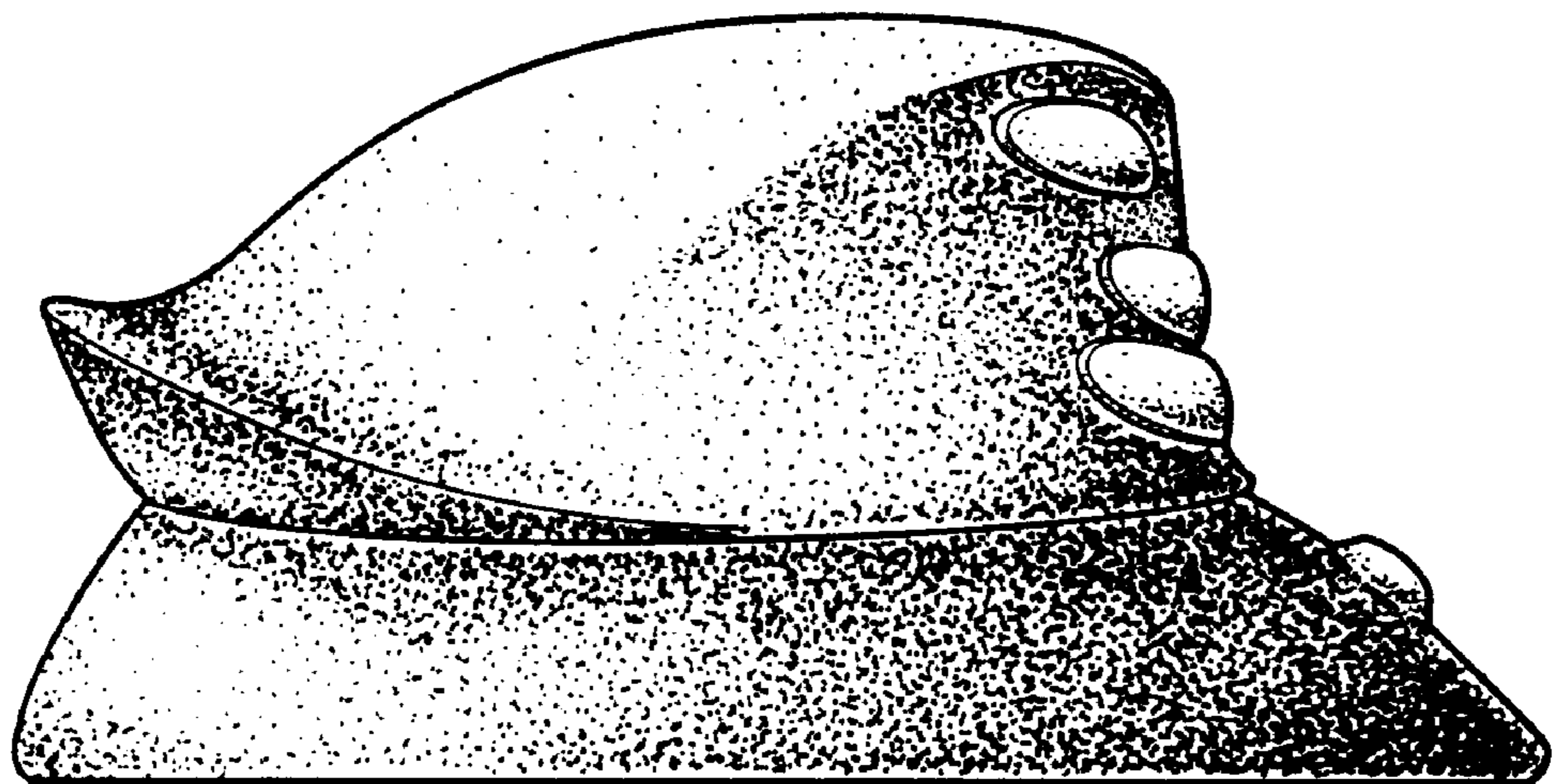

FIG. 3

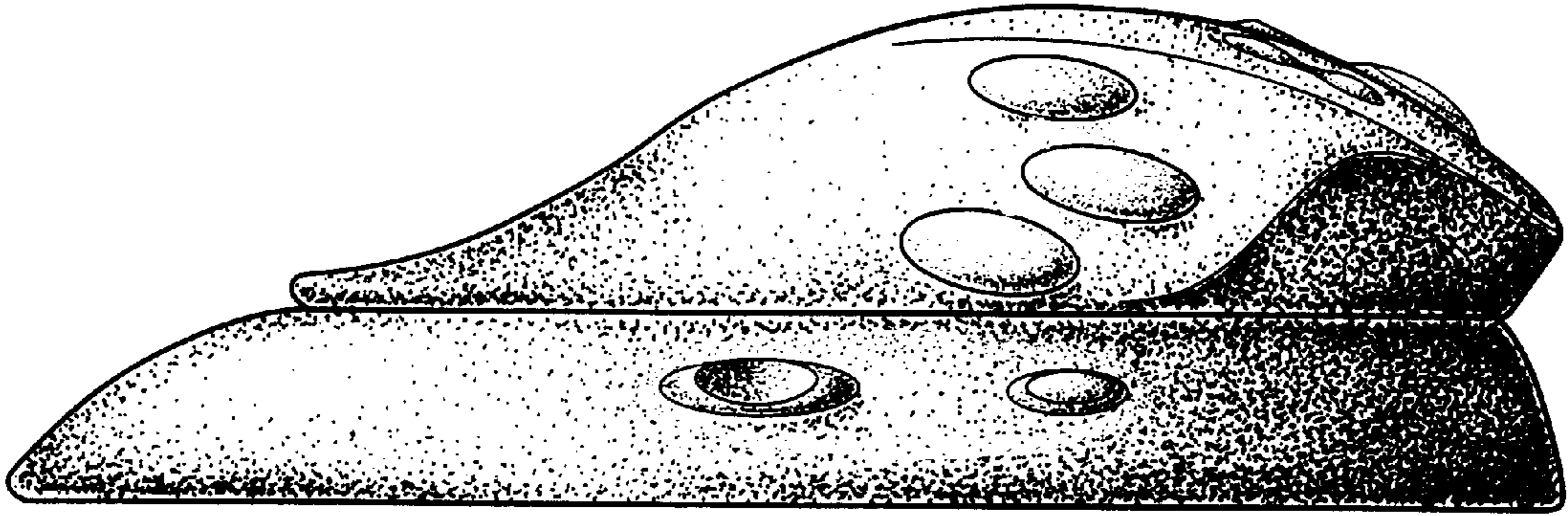

FIG. 4

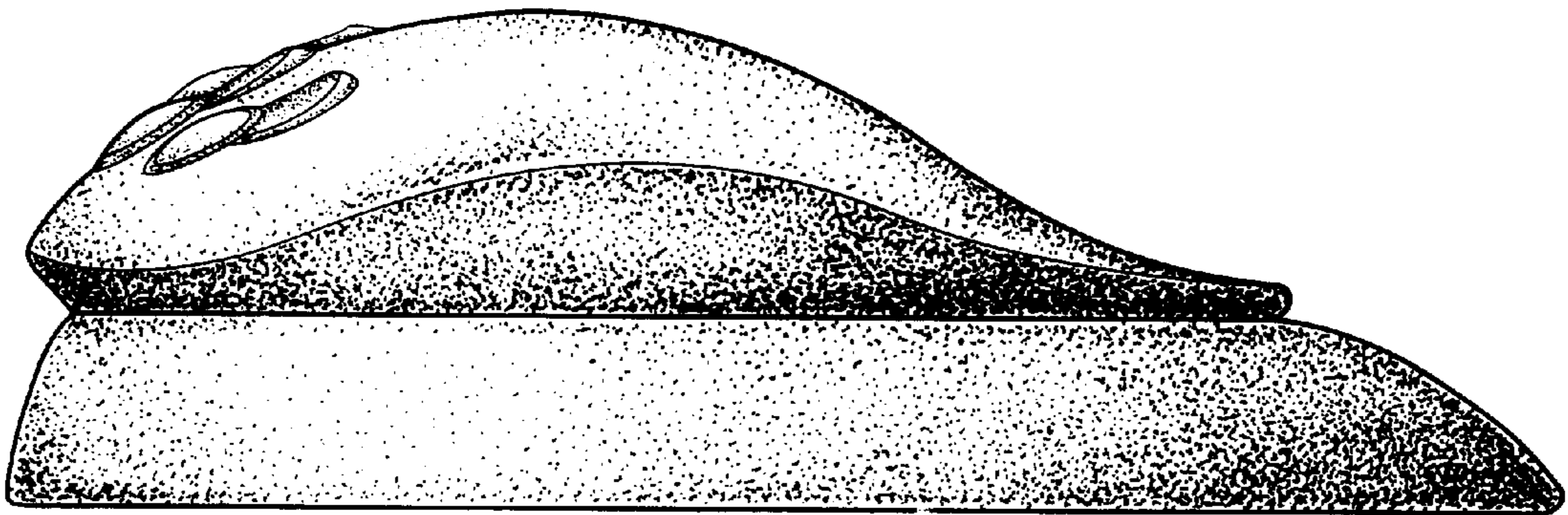

FIG. 5

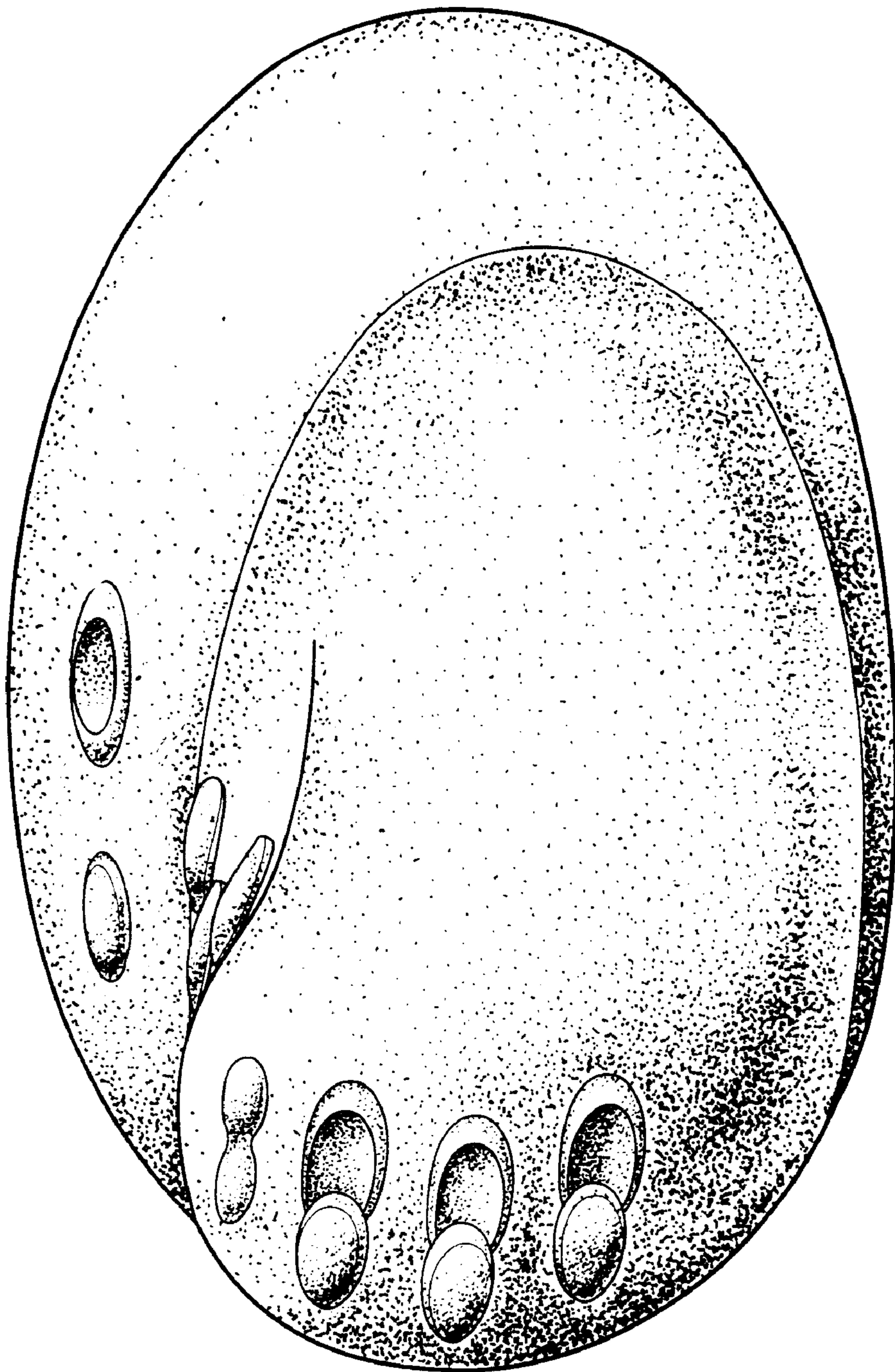

FIG. 6

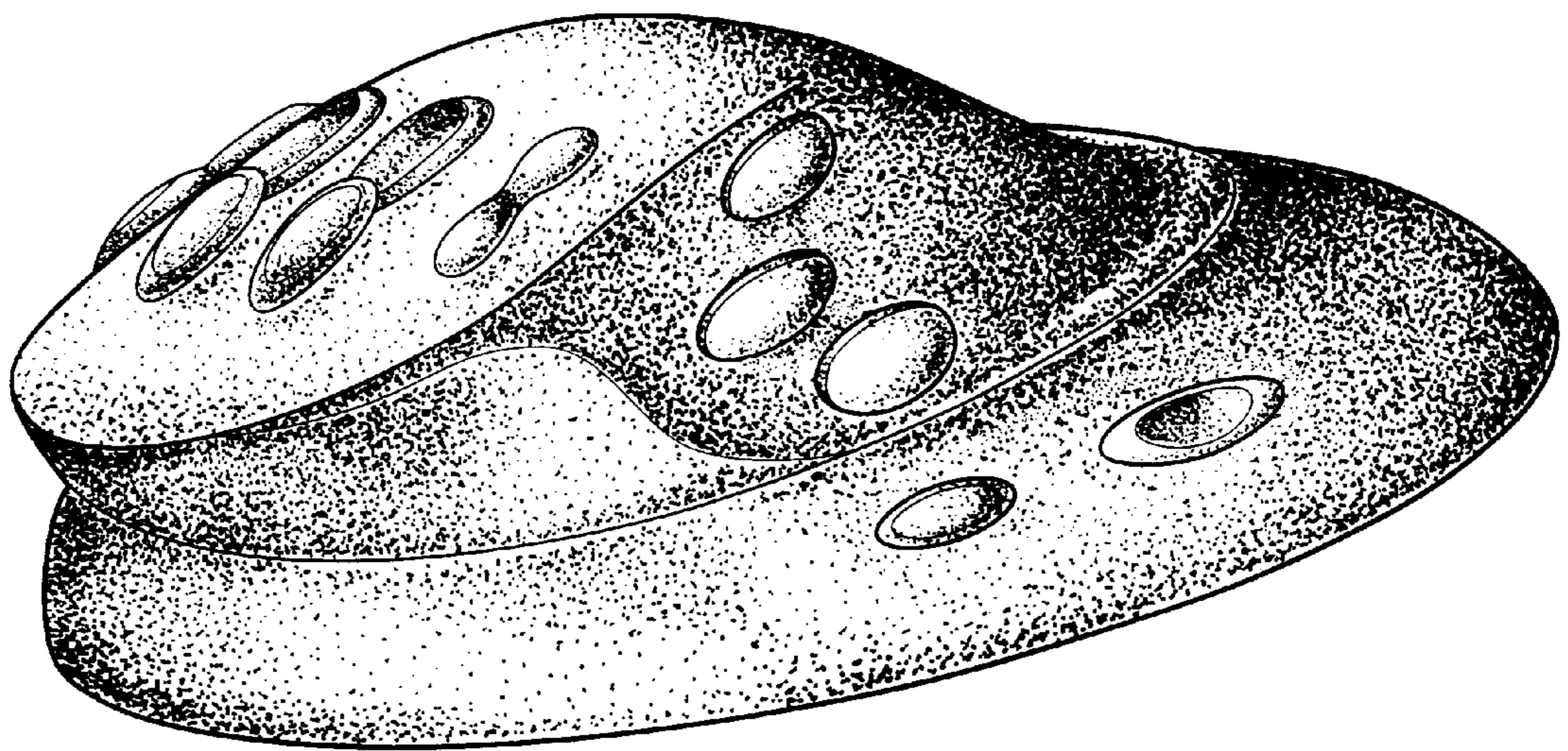

FIG. 7

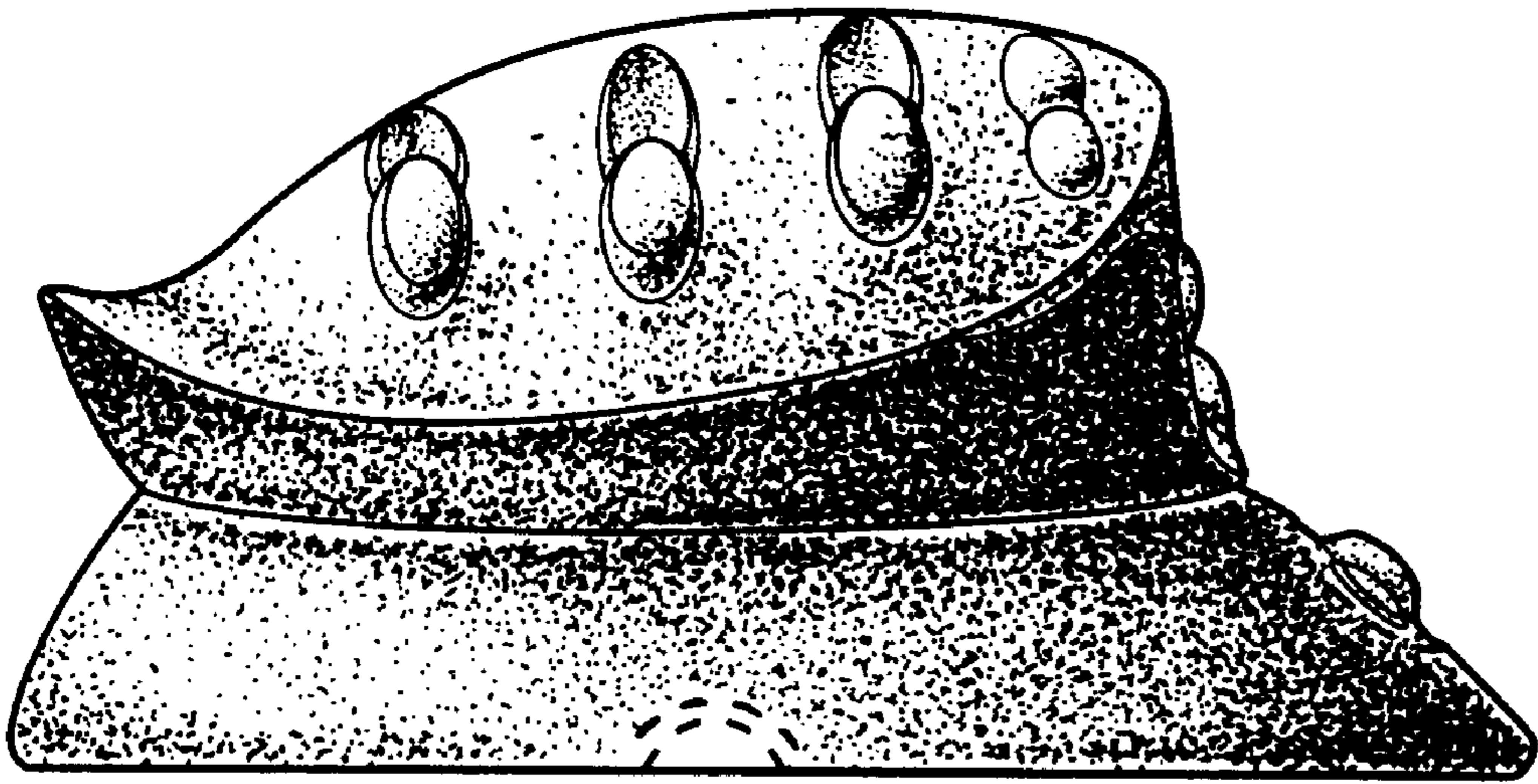

FIG. 8

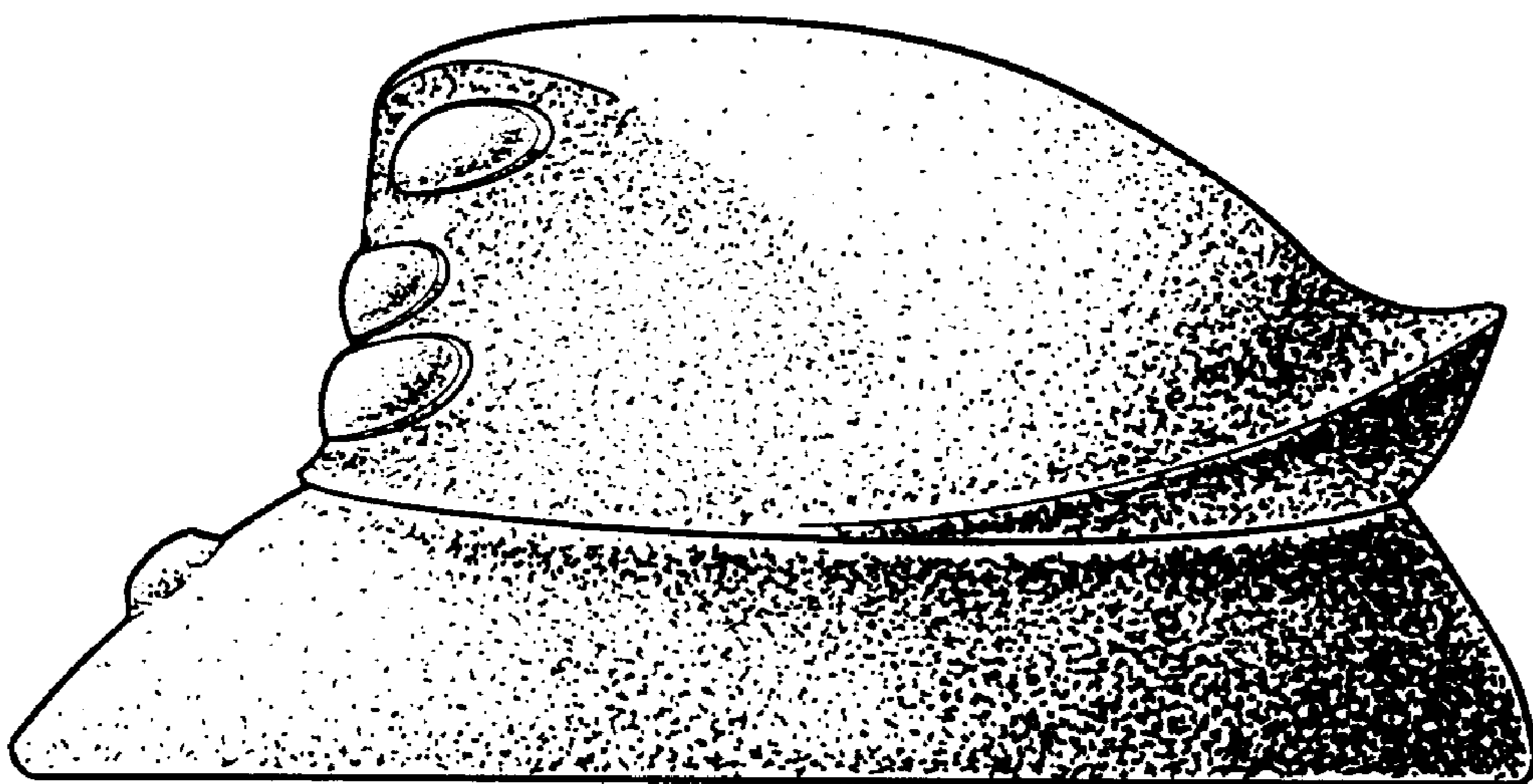

FIG. 9

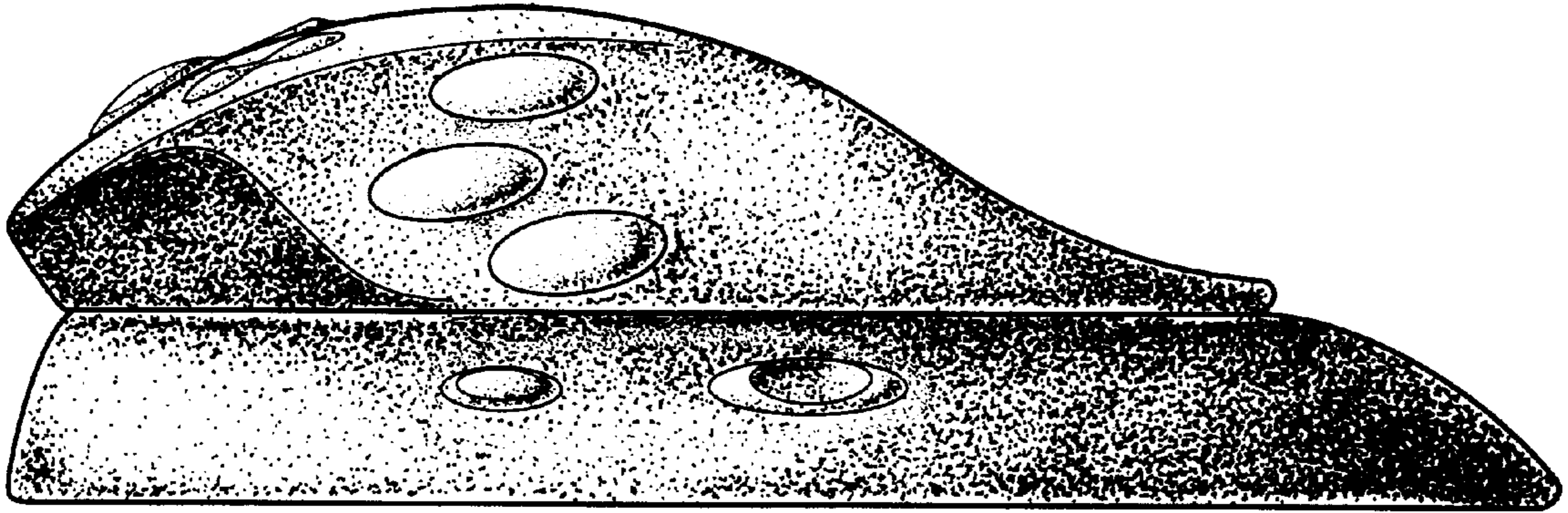

FIG. 10

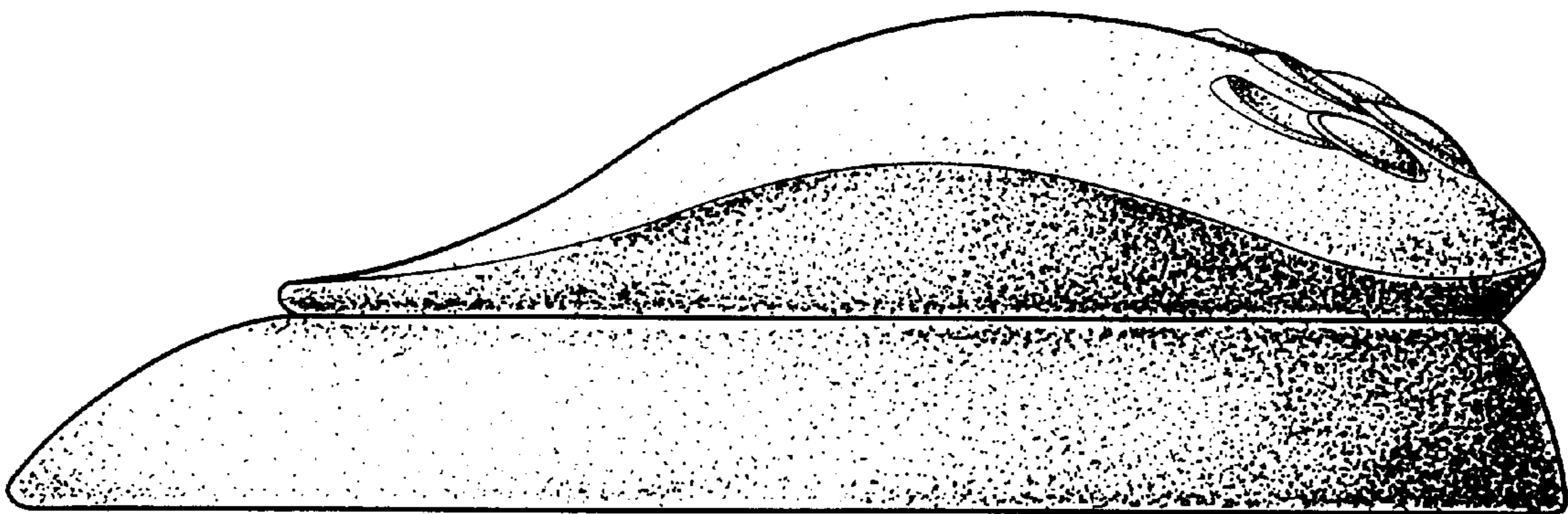

FIG. 11

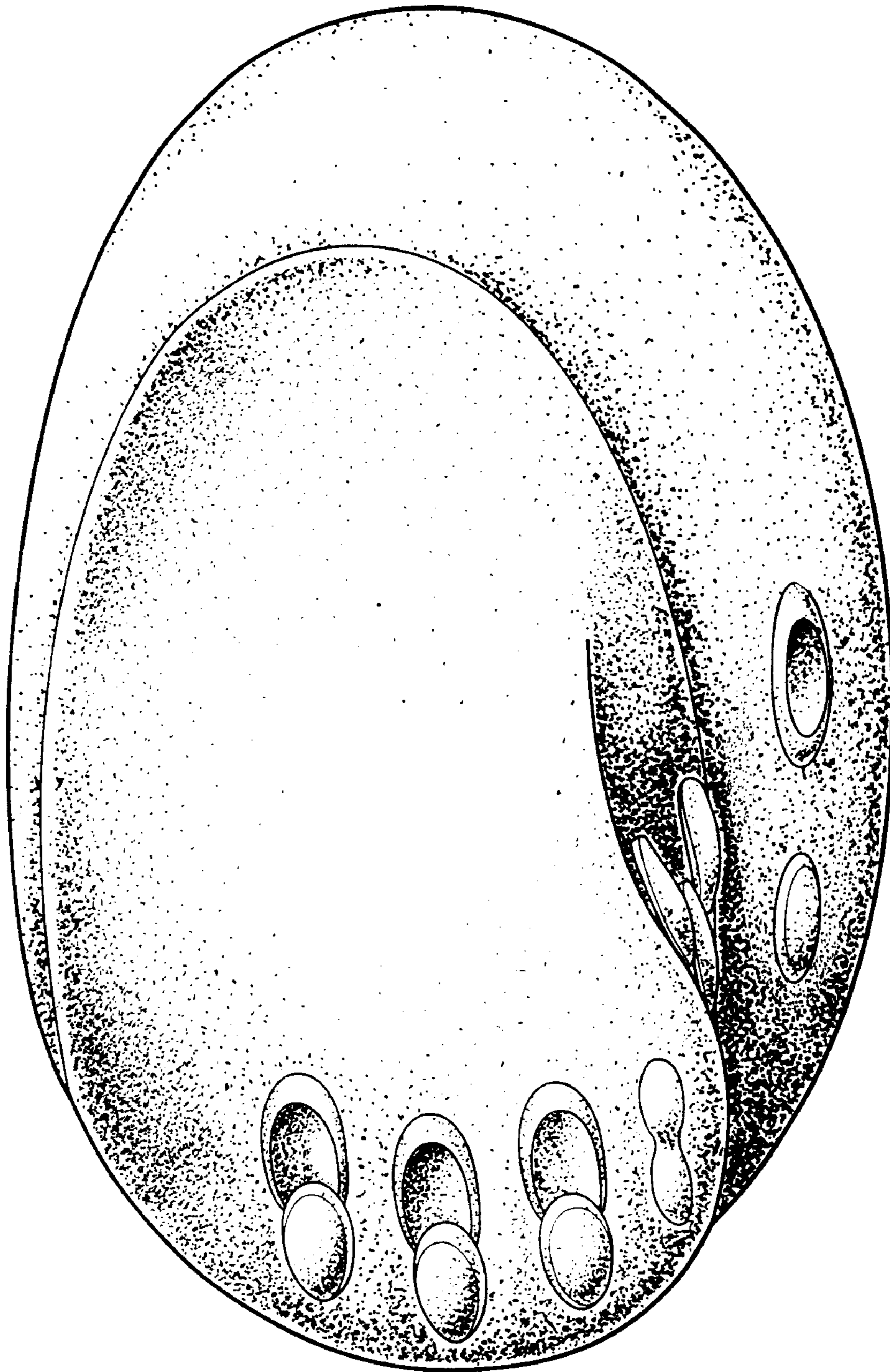

FIG. 12