



US00D446512B1

(12) **United States Design Patent**
Lee

(10) **Patent No.: US D446,512 S**

(45) **Date of Patent: ** Aug. 14, 2001**

(54) **HANDBSET OF PDA TYPE MULTIMEDIA
PORTABLE PHONE**

(75) **Inventor: Gil-yong Lee, Seoul (KR)**

(73) **Assignee: CyberBank Co., Ltd., Seoul (KR)**

(**) **Term: 14 Years**

(21) **Appl. No.: 29/116,029**

(22) **Filed: Feb. 17, 2000**

(51) **LOC (7) Cl. 14-03**

(52) **U.S. Cl. D14/248**

(58) **Field of Search** D14/137, 138,
D14/218, 147-148, 247-248, 250, 192,
341, 342, 198, 411, 346, 347; 379/433.434,
419, 420, 428, 440; 455/550-575, 90

(56) **References Cited**

U.S. PATENT DOCUMENTS

- D. 284,858 * 7/1986 Kao D14/248
- D. 290,118 * 6/1987 Kaufman D14/147
- D. 303,124 * 8/1989 Li D19/36
- D. 305,654 * 1/1990 Ferdi et al. D14/143
- D. 313,413 * 1/1991 Langton D14/138
- D. 316,261 * 4/1991 Langlois D14/138
- D. 318,275 * 7/1991 Benjelloun D14/148
- D. 322,609 * 12/1991 Patton D14/218
- D. 334,015 * 3/1993 Paton et al. D14/138
- D. 339,137 * 9/1993 Takeda D14/218
- D. 345,555 * 3/1994 Yokouchi et al. D14/138
- D. 346,171 * 4/1994 Ratcliffe D14/248
- D. 364,616 * 11/1995 Oda et al. D14/138

- D. 364,641 * 11/1995 Osterhout D19/36
- D. 368,079 * 3/1996 Ive et al. D14/114
- D. 368,718 * 4/1996 Starck D14/218
- D. 391,568 * 3/1998 Carlson D14/138
- D. 407,709 * 4/1999 Stokes D14/248
- 4,969,180 * 11/1990 Watterson et al. 379/56.1
- 5,703,932 * 12/1997 Oda 379/355
- 6,101,402 * 8/2000 Bartha et al. 455/569

OTHER PUBLICATIONS

Cellular Buyer's Guide Feb. 1995, p. 68, Omni Cellular Model B.*

* cited by examiner

Primary Examiner—Jeffrey Asch

(74) *Attorney, Agent, or Firm*—Alan Kamrath; Rider Bennett Egan & Arundel, LLP.

(57) **CLAIM**

The ornamental design for a handset of PDA type multimedia portable phone, substantially as shown and described.

DESCRIPTION

FIG. 1 is a perspective view of the article showing my new design;
FIG. 2 is a front view thereof;
FIG. 3 is a rear view thereof;
FIG. 4 is a left side view thereof;
FIG. 5 is a right side view thereof;
FIG. 6 is a top view thereof; and,
FIG. 7 is a bottom view thereof.

1 Claim, 6 Drawing Sheets

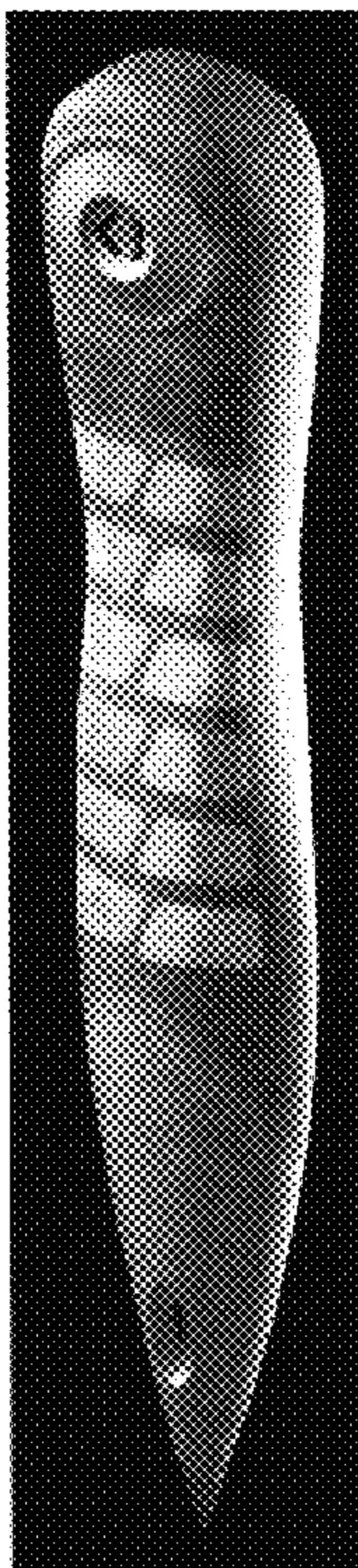

FIG. 1

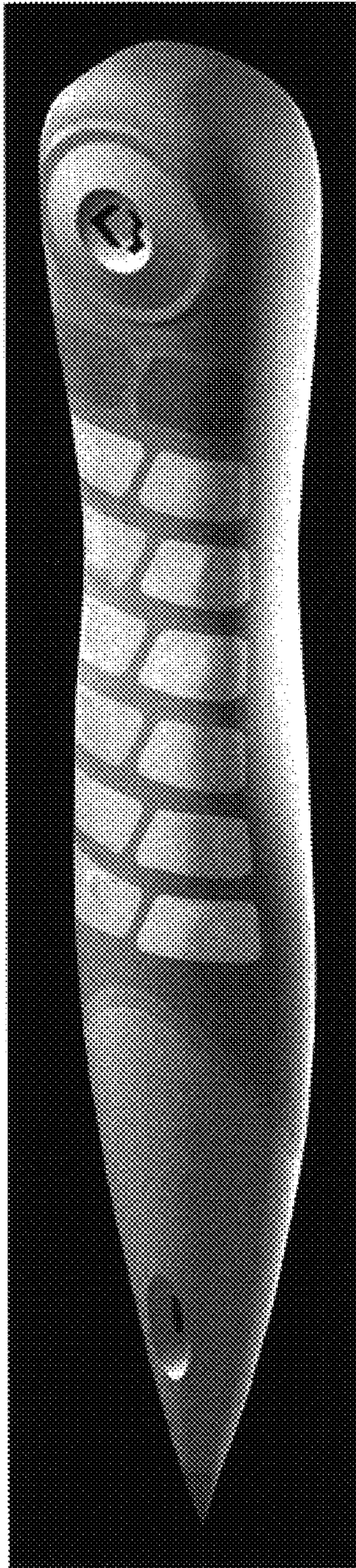

FIG. 2

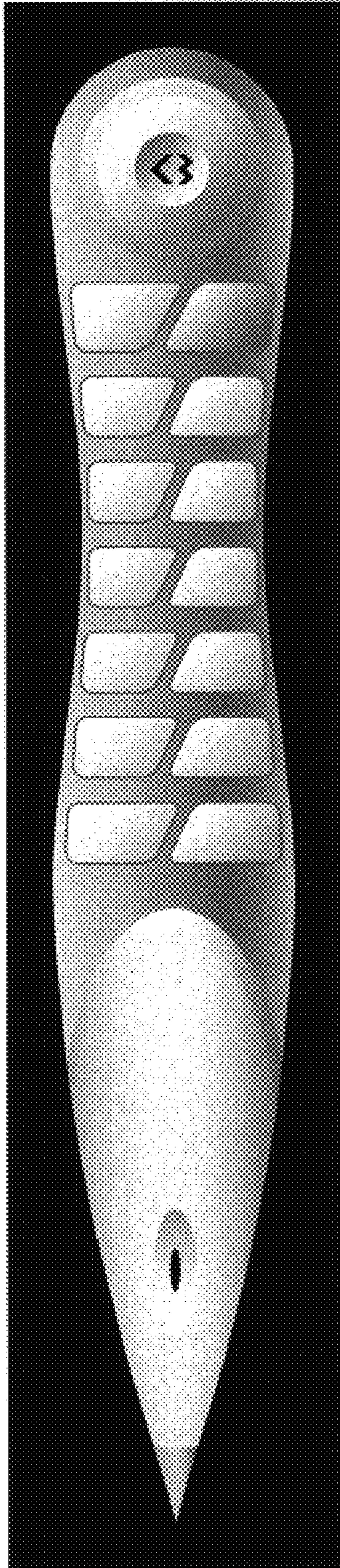

FIG. 3

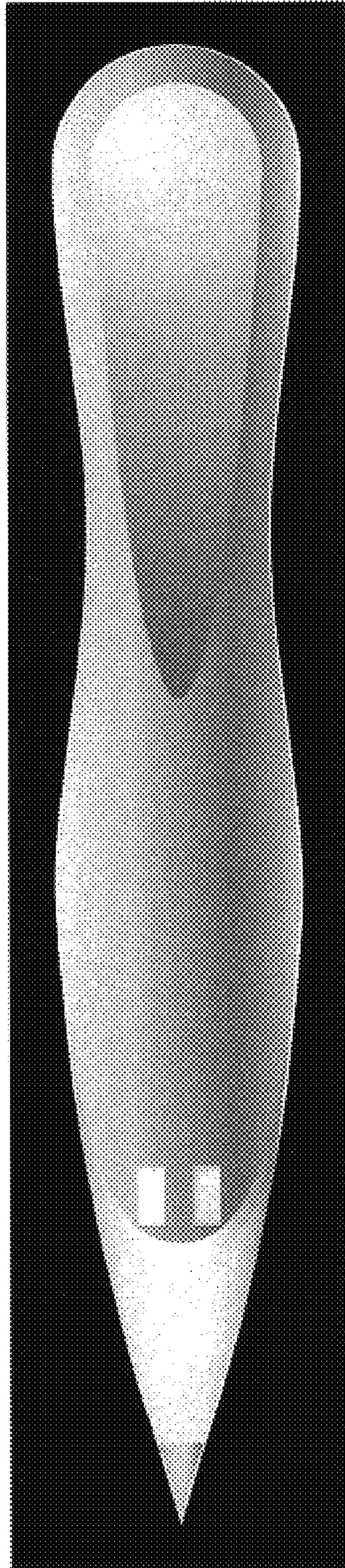

FIG. 4

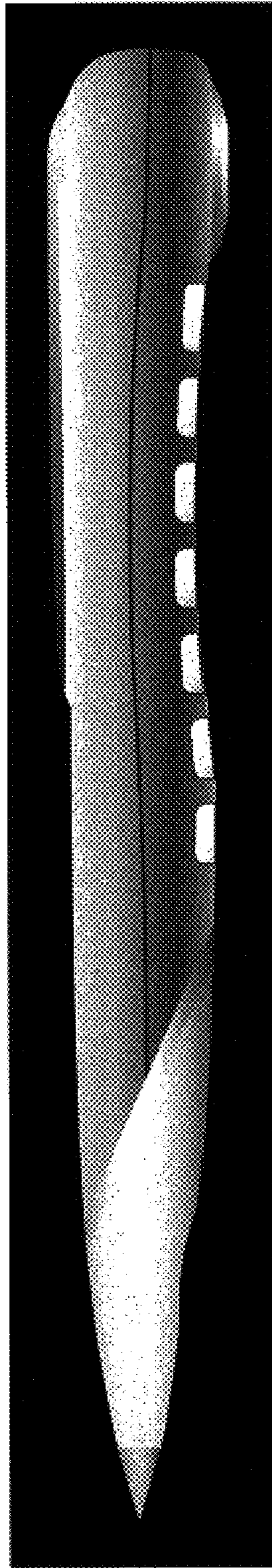

FIG. 5

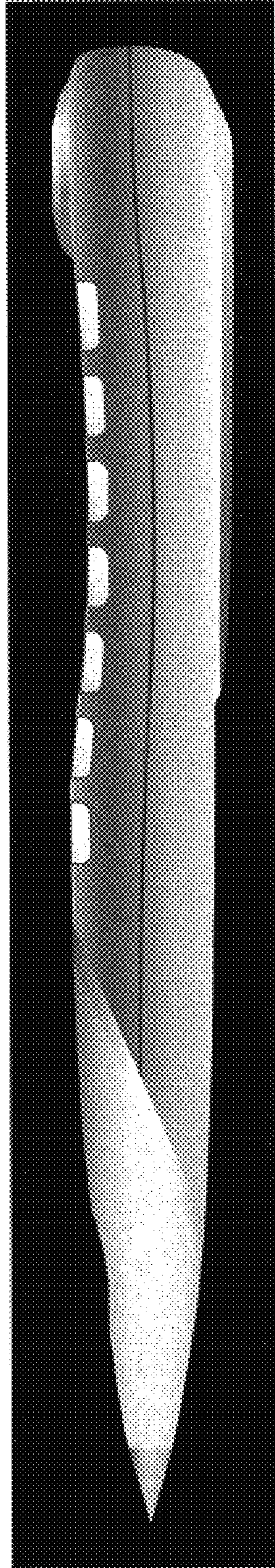

FIG. 6

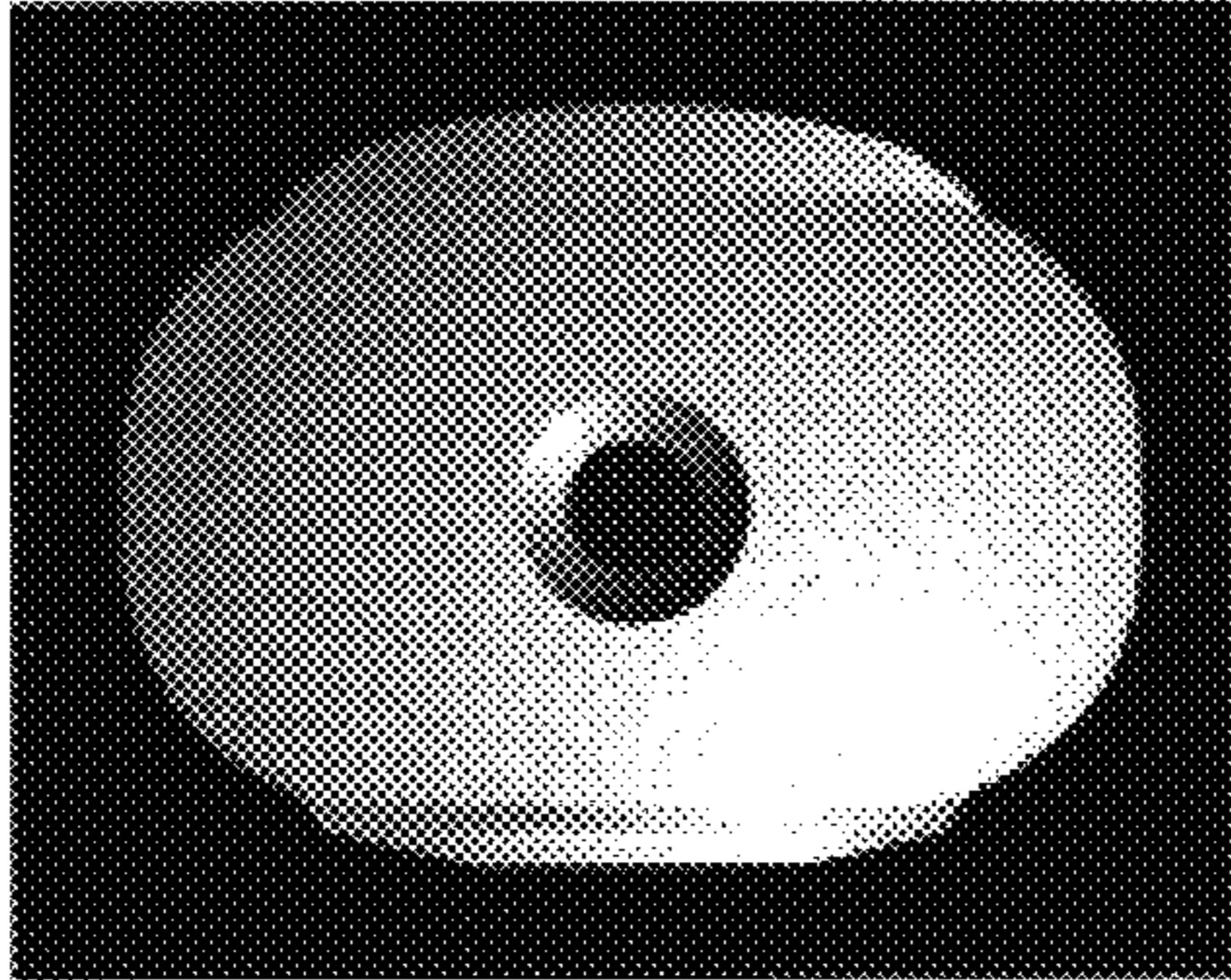

FIG. 7

