



US00D446487B1

(12) **United States Design Patent**
Busch

(10) **Patent No.:** **US D446,487 S**

(45) **Date of Patent:** **** Aug. 14, 2001**

(54) **ORTHOPEDIC PEDAL**

(75) Inventor: **Christer Busch**, Uppsala (SE)

(73) Assignee: **Stepit System AB** (SE)

(**) Term: **14 Years**

(21) Appl. No.: **29/105,924**

(22) Filed: **Jun. 3, 1999**

(30) **Foreign Application Priority Data**

Dec. 4, 1998	(SE)	982395
Dec. 4, 1998	(SE)	982396
Dec. 4, 1998	(SE)	982397

(51) **LOC (7) Cl.** **12-16**

(52) **U.S. Cl.** **D12/174**

(58) **Field of Search** D12/174, 125,
D12/180; 74/560, 561, 562, 562.5, 563,
512

(56) **References Cited**

U.S. PATENT DOCUMENTS

D. 311,895	*	11/1990	Everett	D12/180
D. 360,441	*	7/1995	Beyer	D21/191
D. 418,466	*	1/2000	Hussaini	D12/125
D. 425,839	*	5/2000	Asakura	D12/174

FOREIGN PATENT DOCUMENTS

0 294 581 A1	12/1988	(EP)	.
WO 92/18205	10/1992	(WO)	.
WO 97/03726	2/1997	(WO)	.

* cited by examiner

Primary Examiner—Melody N. Brown

(74) *Attorney, Agent, or Firm*—Steven P. Shurtz; Brinks Hofer Gilson & Lione

(57) **CLAIM**

The ornamental design for an orthopedic pedal, as shown and described.

DESCRIPTION

FIG. 1 is a bottom plan view of an orthopedic pedal showing the new design;

FIG. 2 is a top plan view thereof;

FIG. 3 is a left side elevational view thereof in an open position;

FIG. 4 is a right side elevational view thereof in a closed position;

FIG. 5 is a left side elevational view thereof in a closed position; and

FIG. 6 is a right side elevational view thereof in an open position.

FIG. 7 is a top plan view of an orthopedic pedal showing a second embodiment of the new design;

FIG. 8 is a right side elevational view thereof in a closed position;

FIG. 9 is a right side elevational view thereof in an open position;

FIG. 10 is a left side elevational view thereof in a closed position; and

FIG. 11 is a left side elevational view thereof in an open position.

FIG. 12 is a right side elevational view of an orthopedic pedal showing a third embodiment of the new design in a closed position;

FIG. 13 is a left side elevational view thereof in a closed position;

FIG. 14 is left side elevational view thereof in an open position;

FIG. 15 is a right side elevational view thereof in an open position; and,

FIG. 16 is a top plan view thereof.

The bottom plan views of the second and third embodiments are the same as in the bottom plan view of the first embodiment shown in FIG. 1.

1 Claim, 16 Drawing Sheets

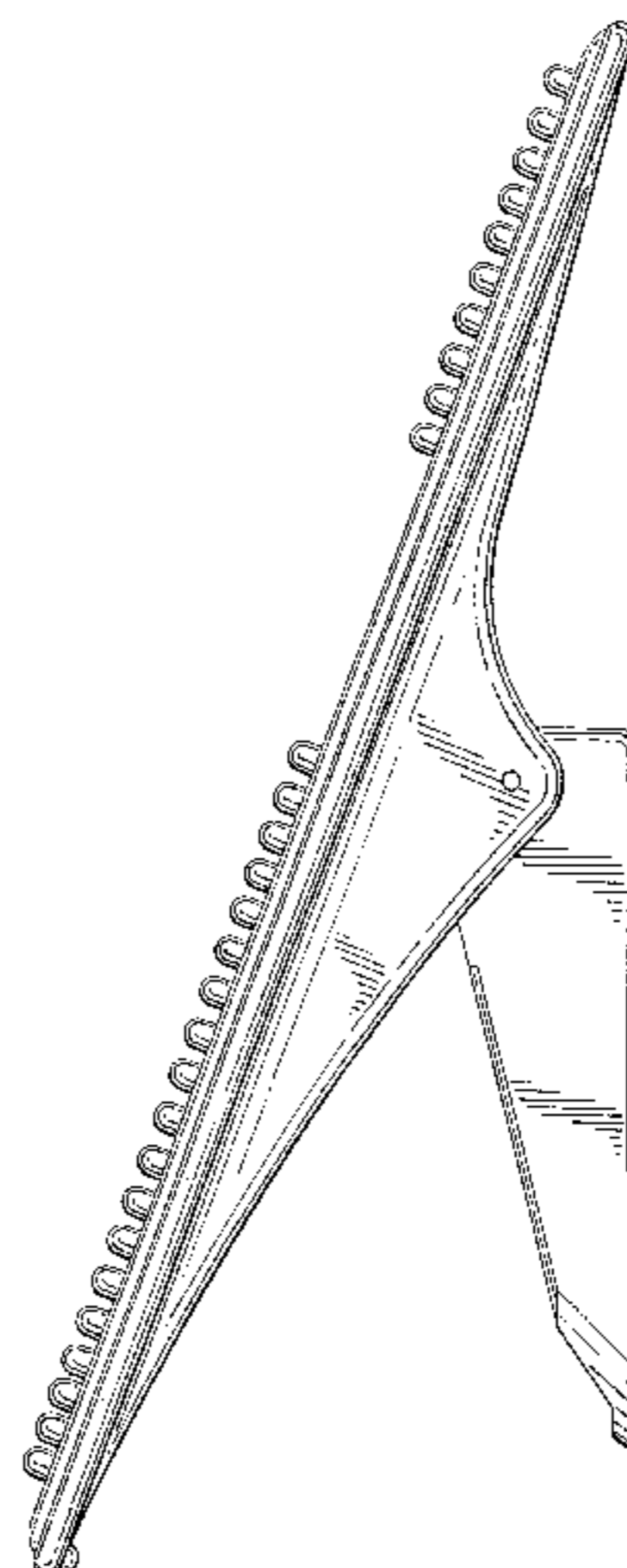
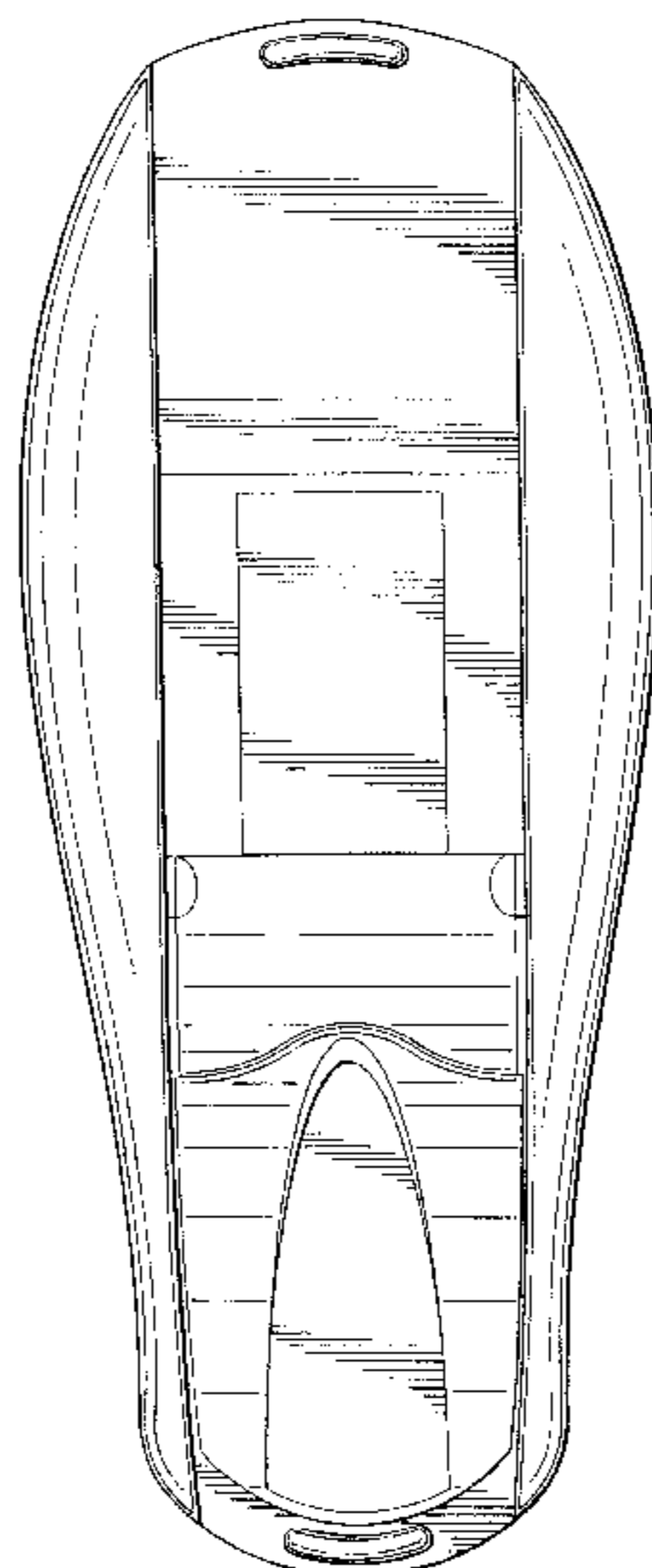

FIG. 1

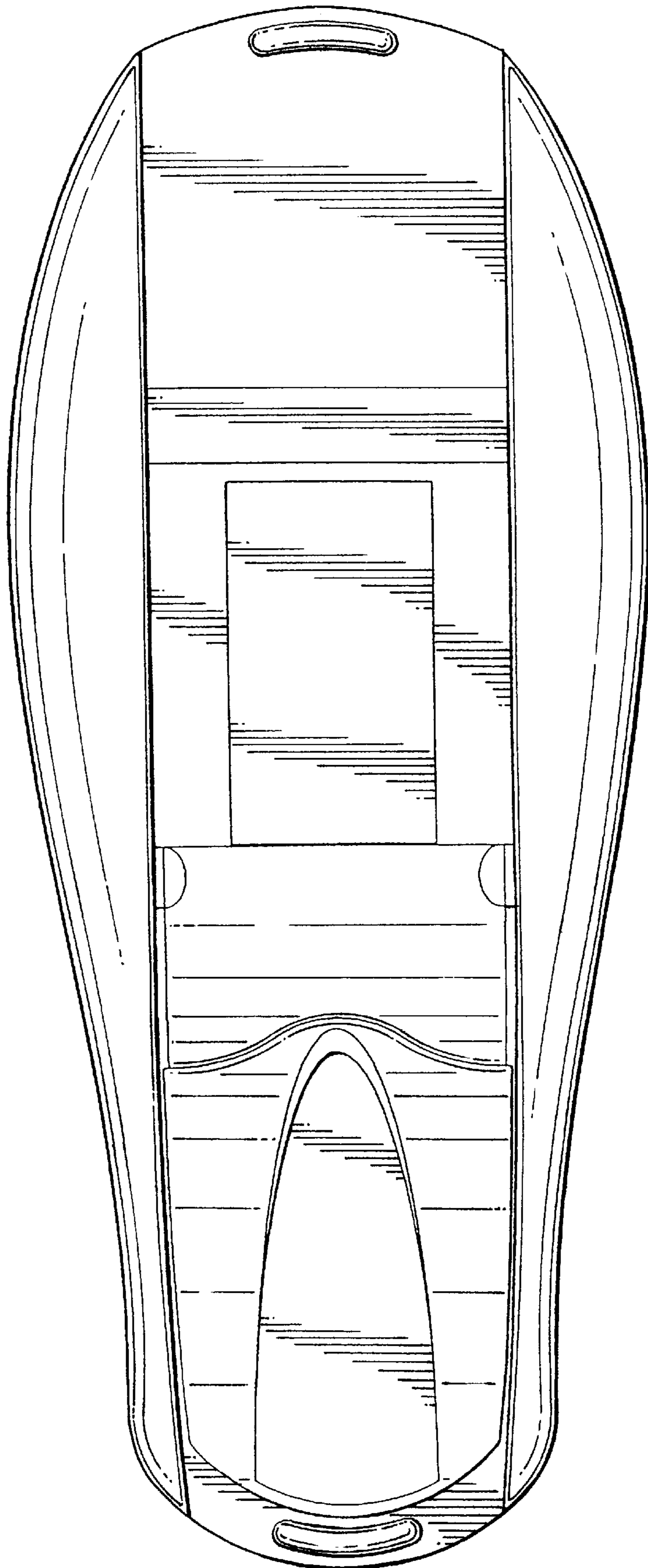

FIG. 2

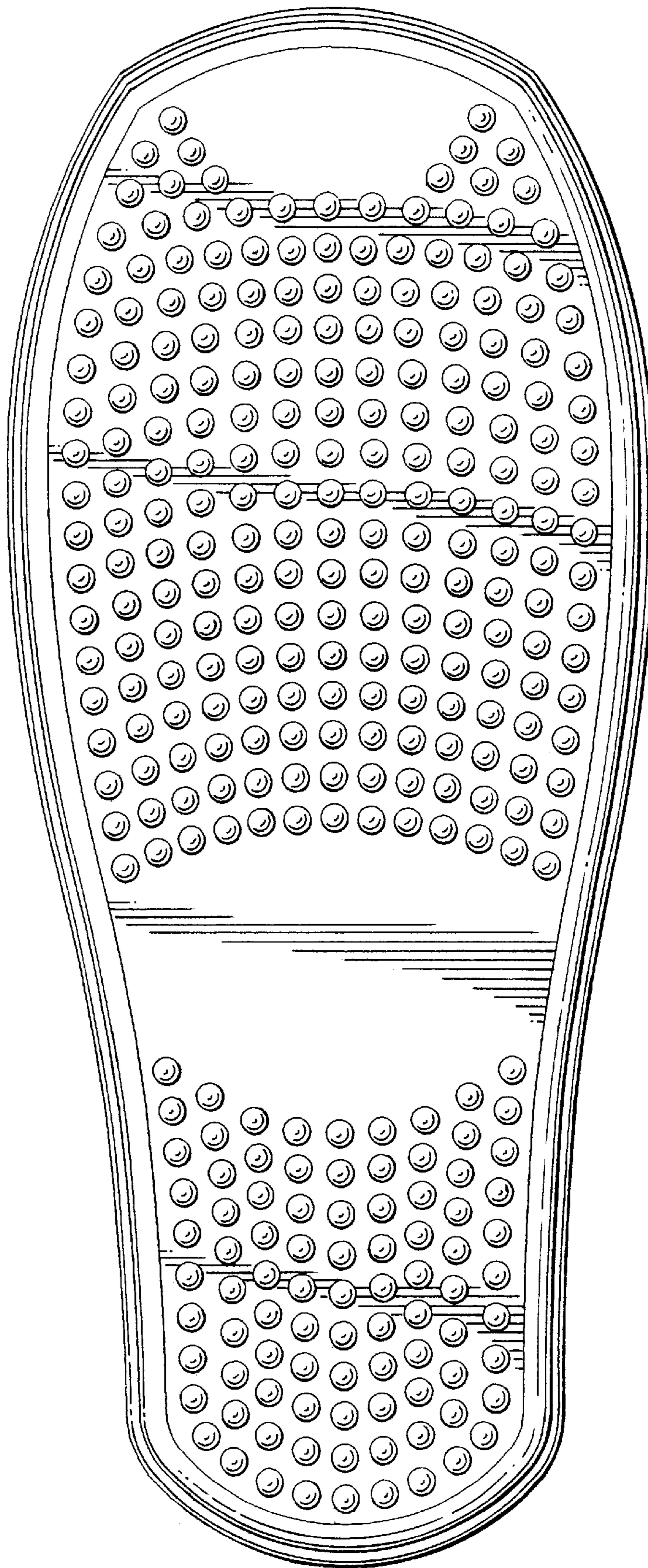

FIG. 3

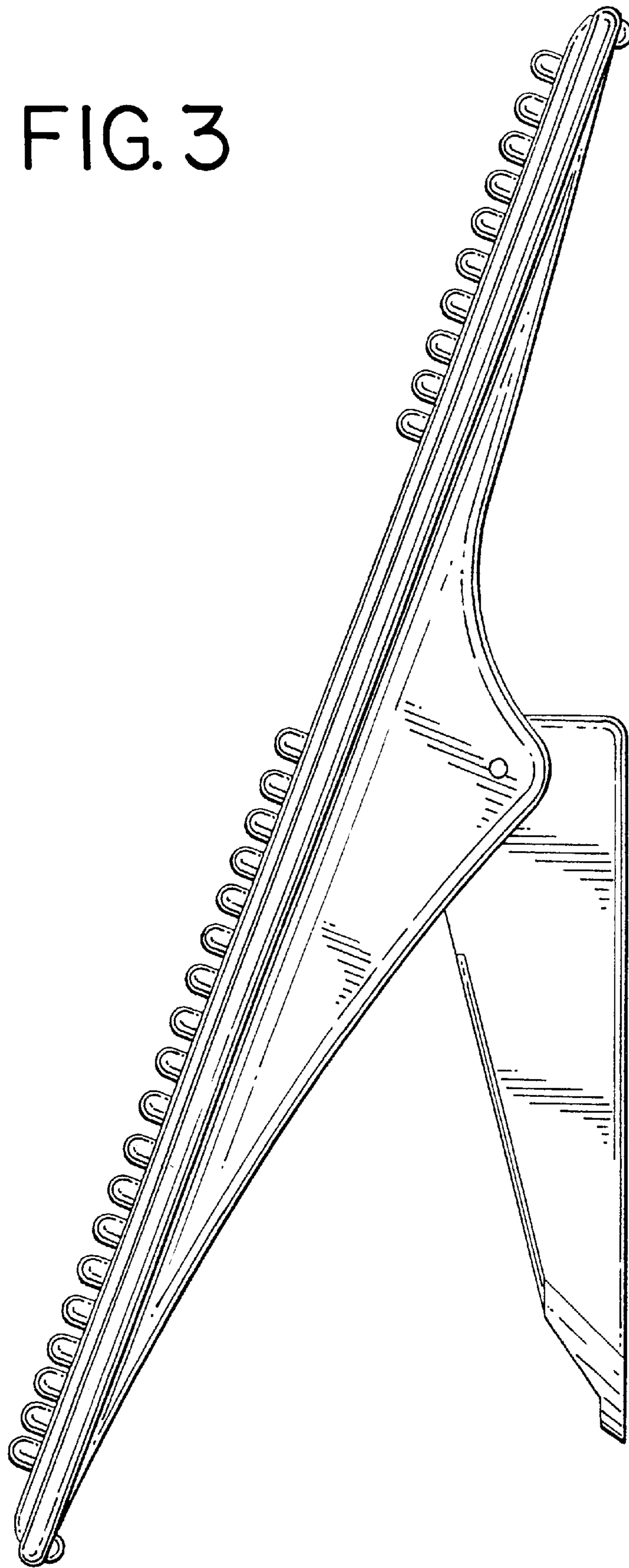
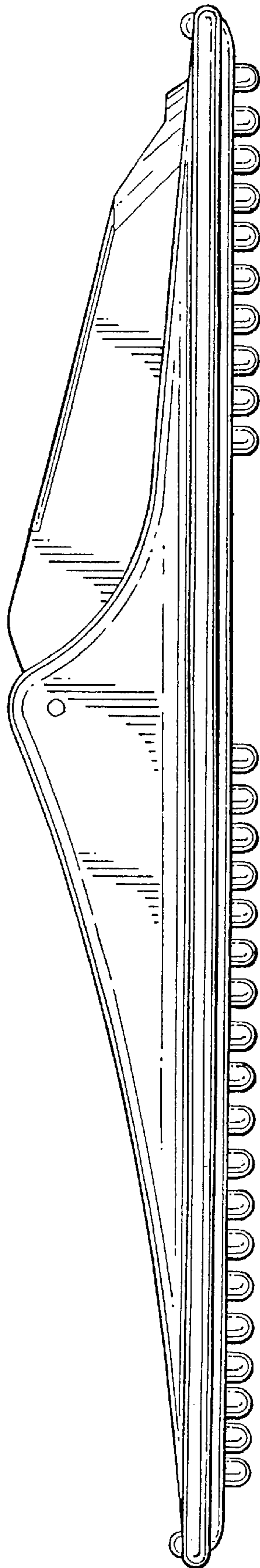

FIG. 4



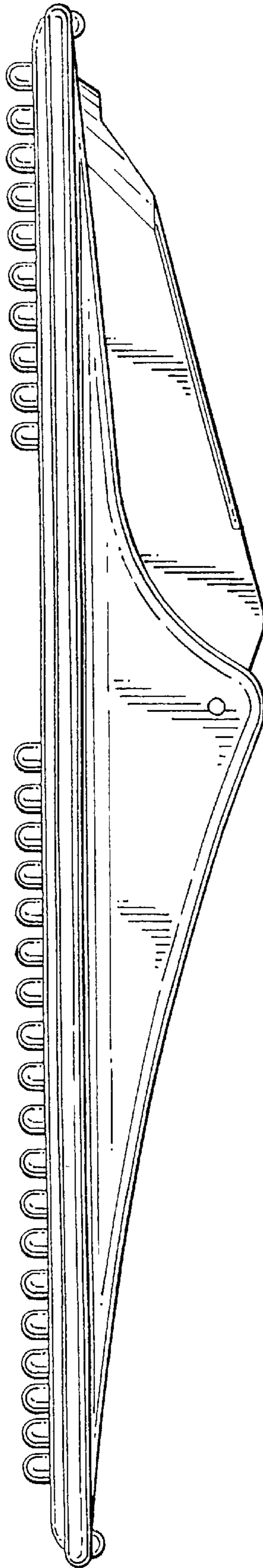

FIG. 5

FIG. 6

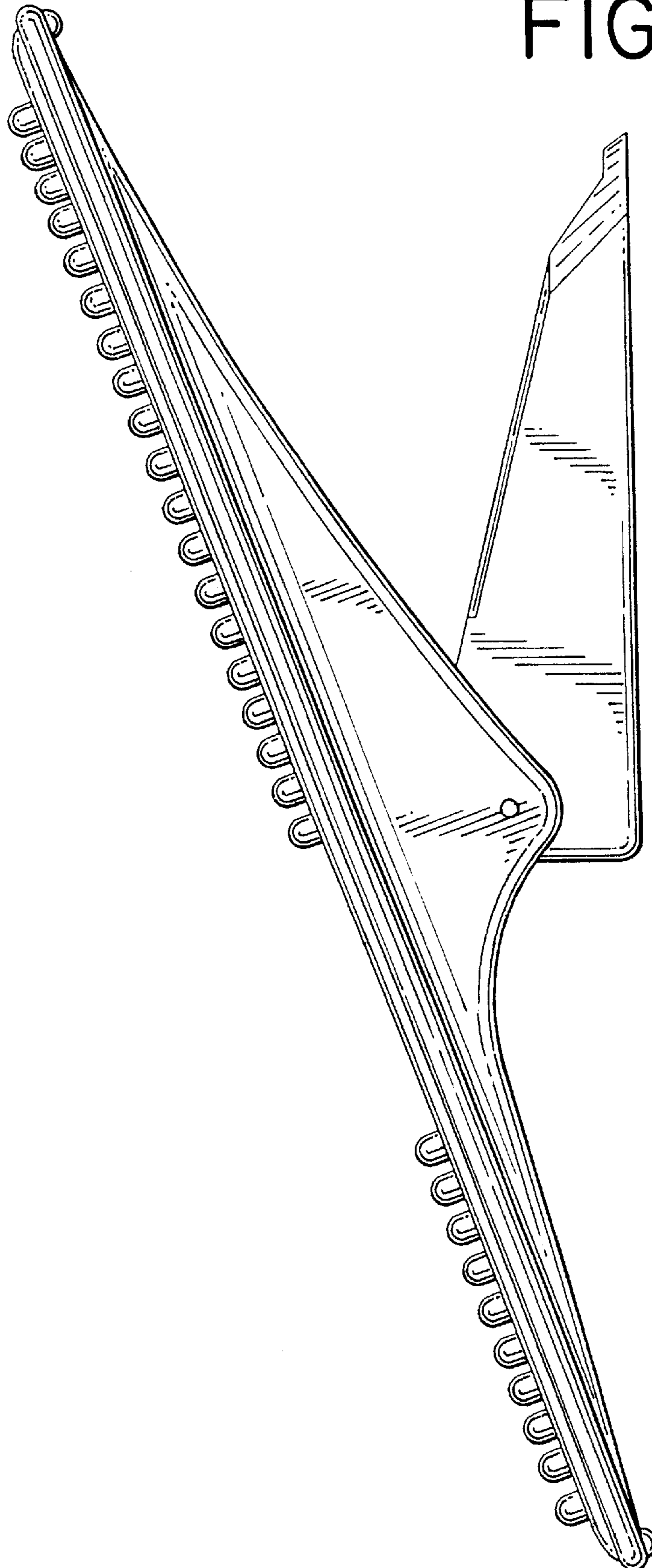

FIG. 7

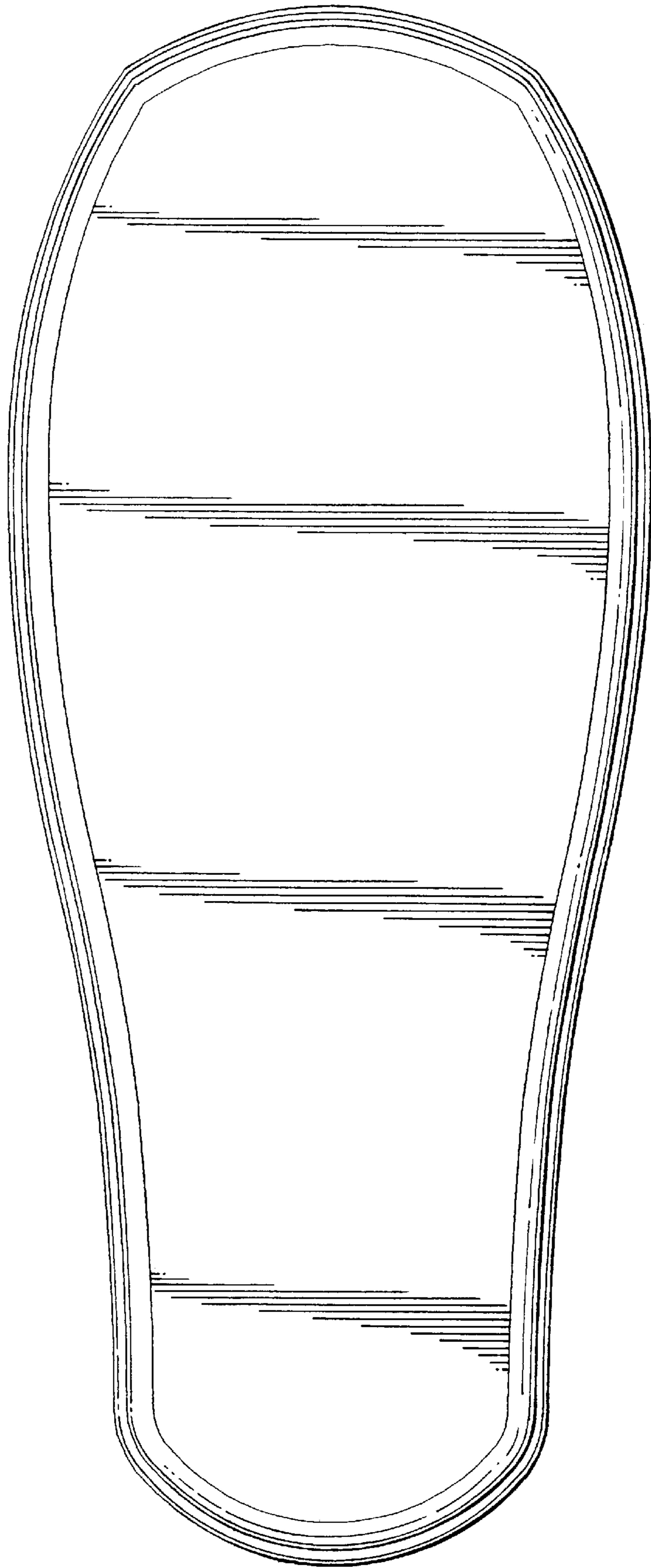

FIG. 8

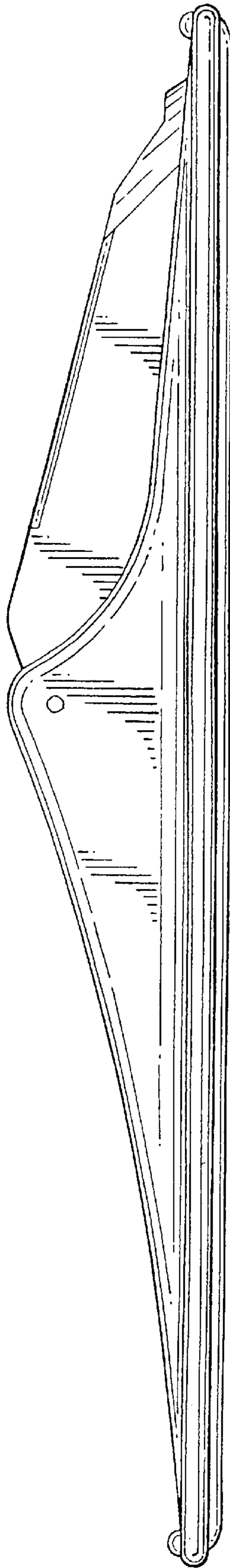

FIG. 9

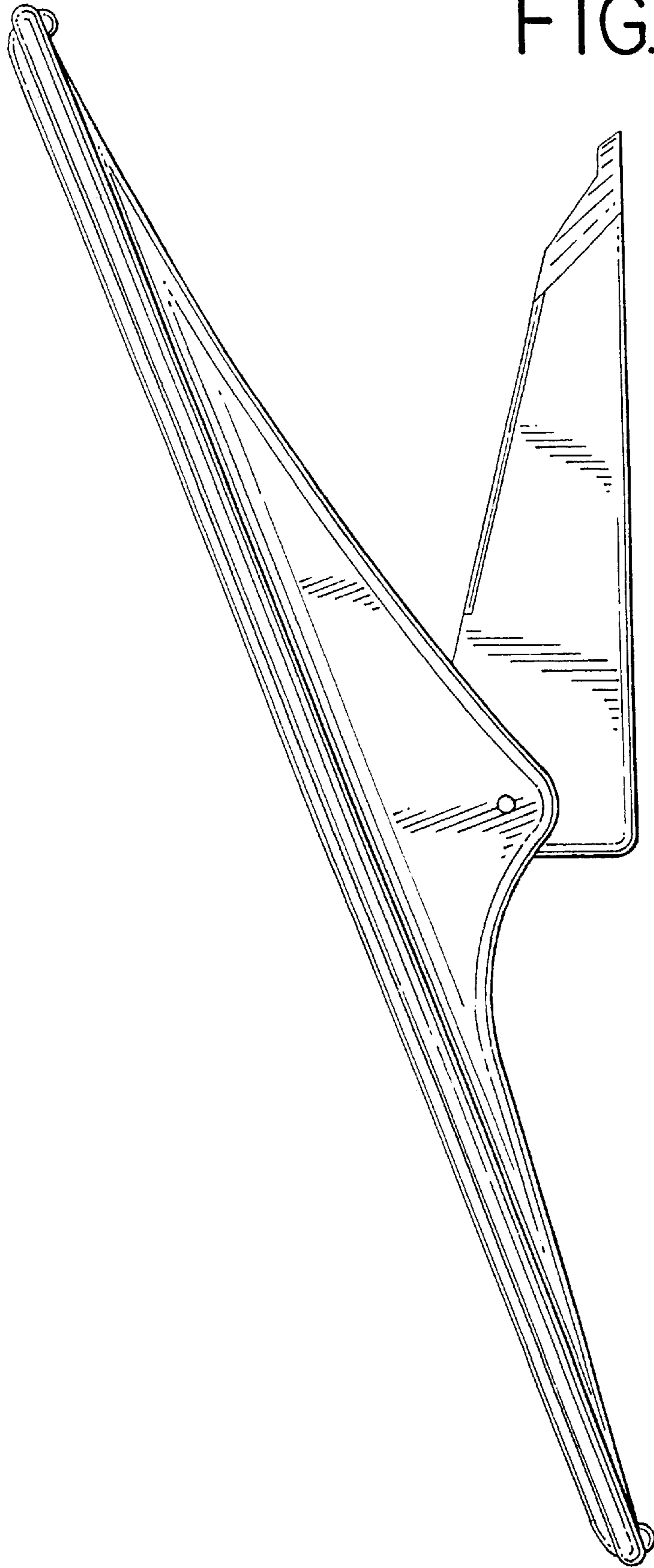

FIG. 10

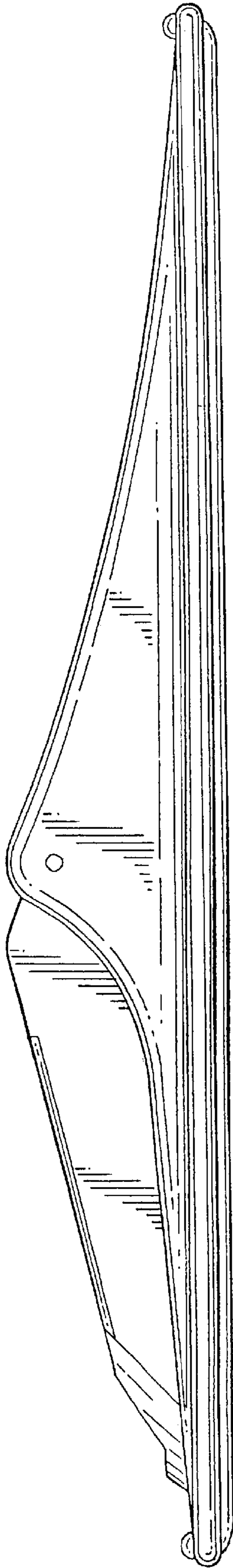

FIG. 11

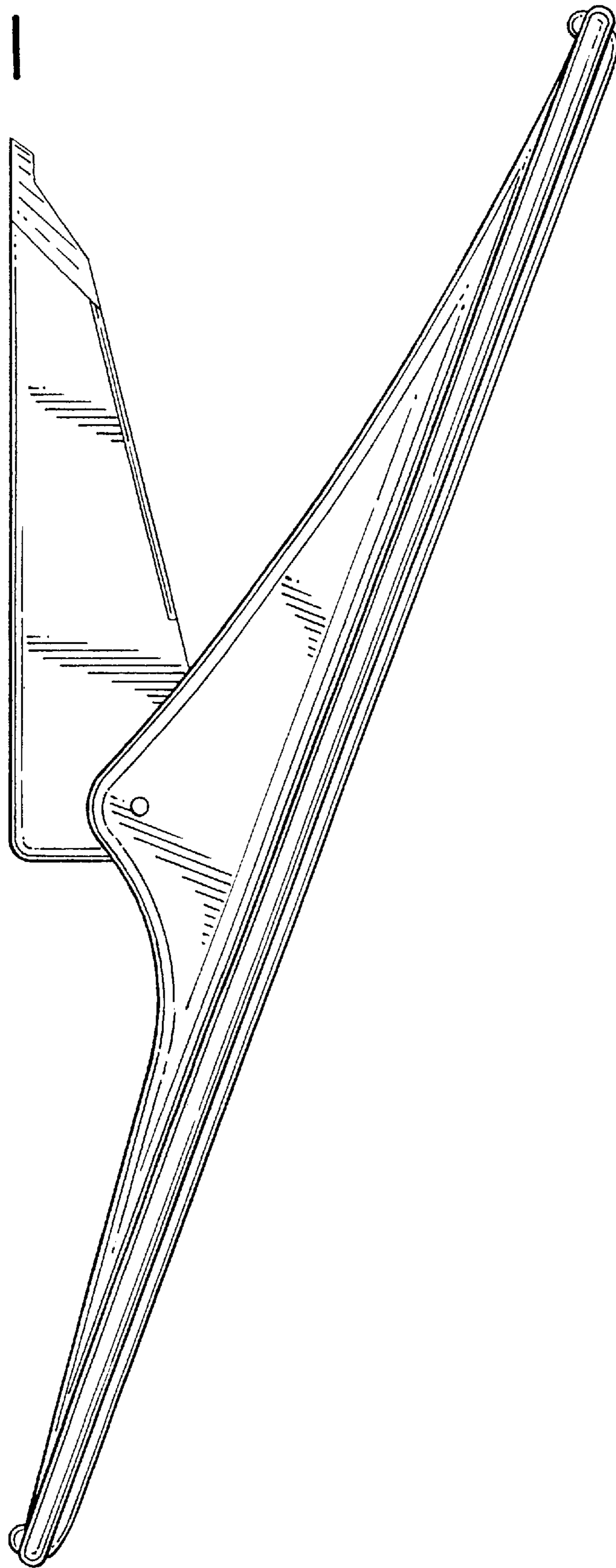

FIG. 12

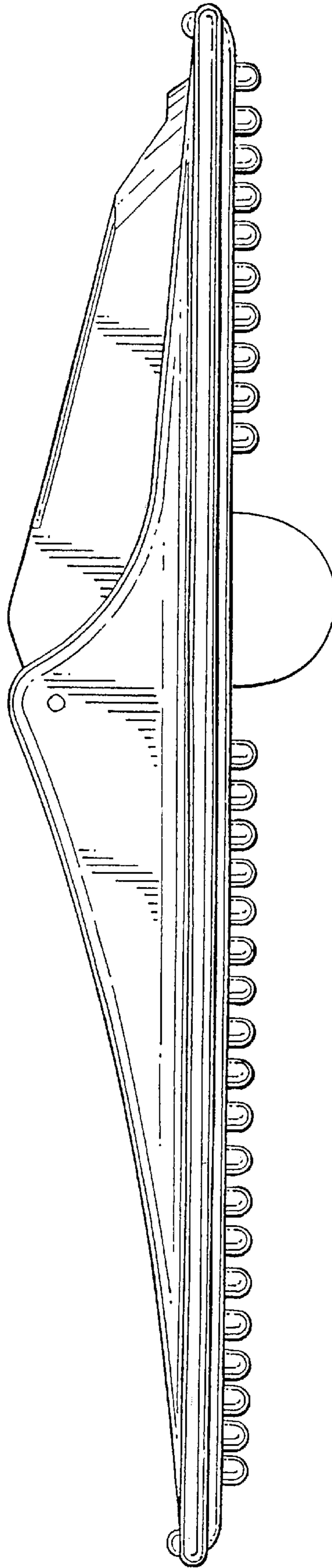

FIG. 13

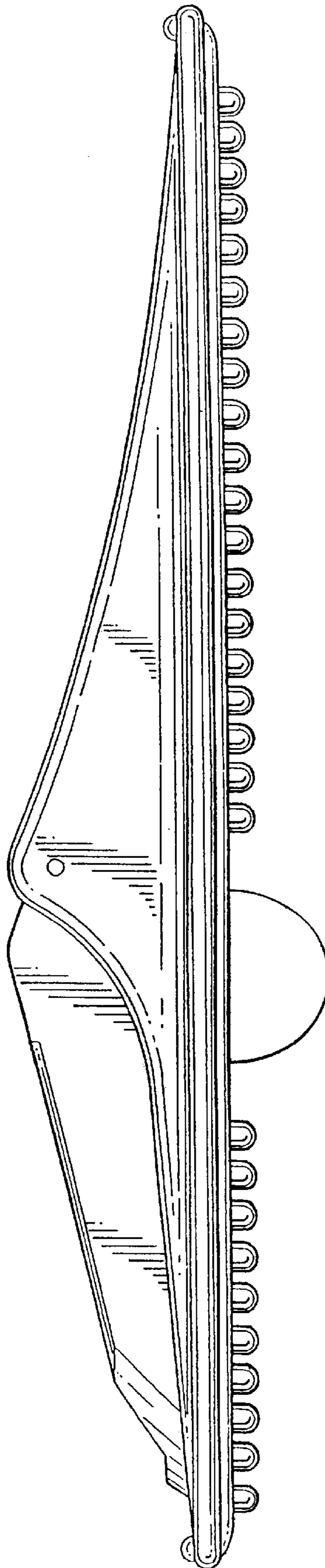
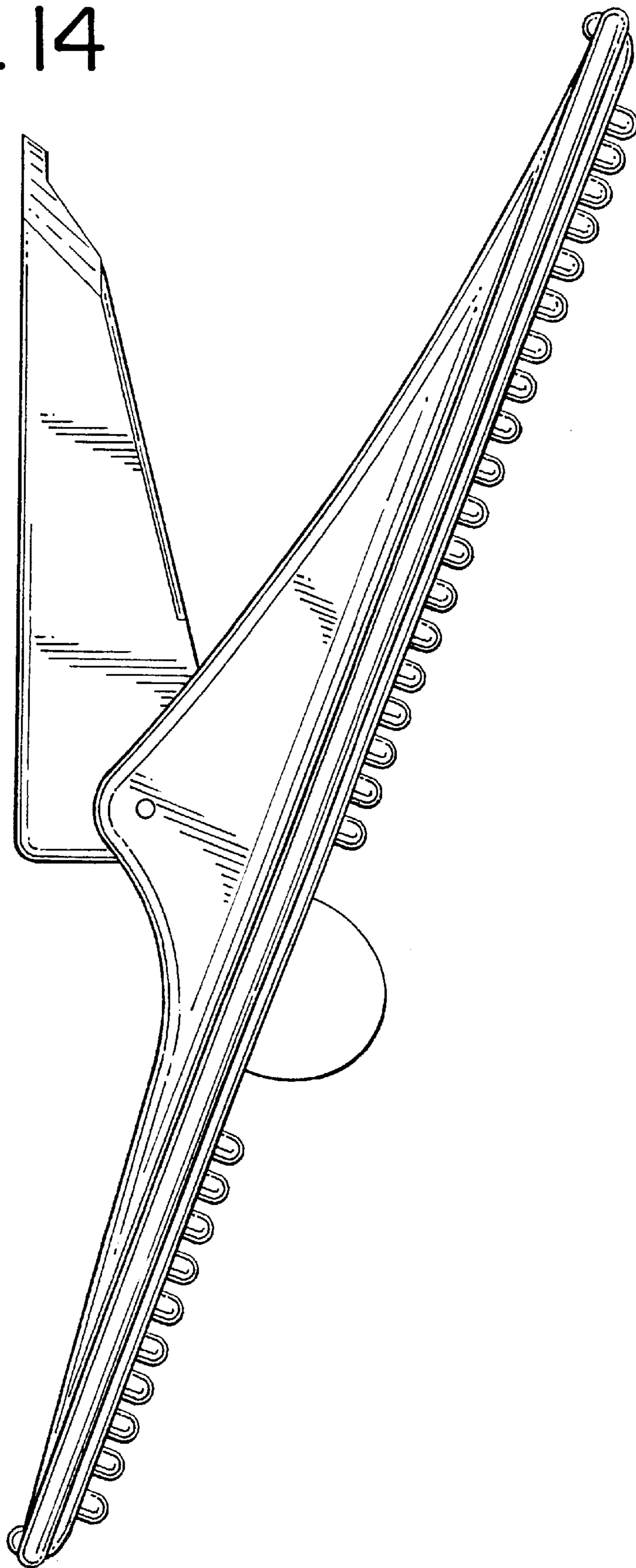

FIG. 14



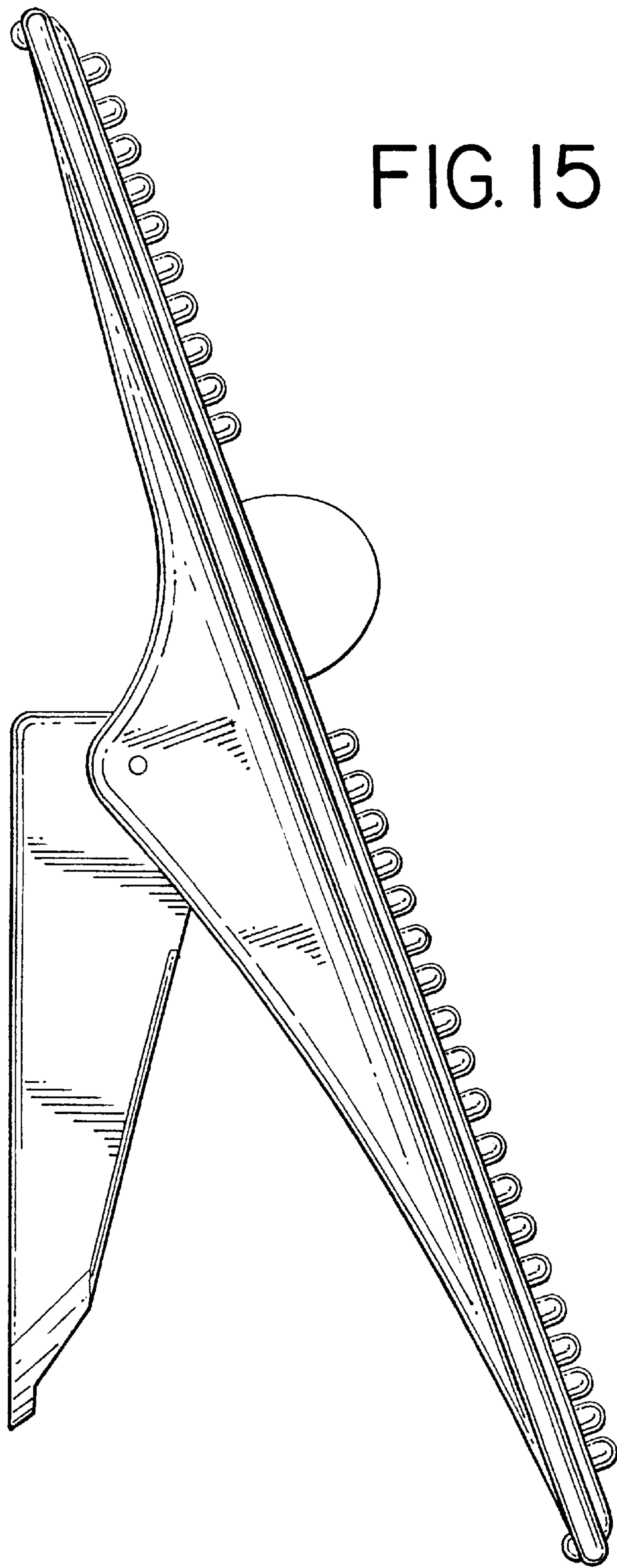

FIG. 16

