



US00D446482B1

(12) **United States Design Patent**
Fantanzo et al.

(10) **Patent No.: US D446,482 S**

(45) **Date of Patent: ** Aug. 14, 2001**

(54) **TIRE TREAD**

(75) Inventors: **Andrea Fantanzo**, Akron; **John P. Rodak**, Canton; **Naoto Yamagishi**, Copley, all of OH (US)

(73) Assignee: **Bridgestone/Firestone Research, Inc.**, Akron, OH (US)

(**) Term: **14 Years**

(21) Appl. No.: **29/129,483**

(22) Filed: **Sep. 14, 2000**

(51) **LOC (7) Cl.** **12-15**

(52) **U.S. Cl.** **D12/147**

(58) **Field of Search** D12/134-152;
152/209.1, 209.3, 209.9, 209.16, 209.18,
209.25, 209.27, 902

(56) **References Cited**

U.S. PATENT DOCUMENTS

D. 301,024	5/1989	Himuro et al.	D12/147
D. 303,363	9/1989	Graas	D12/147
D. 303,364	9/1989	Graas et al.	D12/147
D. 379,791	6/1997	Heinen et al.	D12/147
D. 382,236	8/1997	Takegawa et al.	D12/147
D. 384,309	9/1997	Heinen	D12/147
D. 385,516	10/1997	Williams et al.	D12/146

D. 386,470	11/1997	Scheuren et al.	D12/147
D. 386,728	* 11/1997	Jeong	D12/147
D. 400,134	10/1998	Sato et al.	D12/147
D. 402,241	* 12/1998	Villamizar	D12/146
D. 417,419	* 12/1999	Ochi	D12/147
D. 419,500	1/2000	Edwards	D12/147

* cited by examiner

Primary Examiner—Robert M. Spear

(74) *Attorney, Agent, or Firm*—Thomas R. Kingsbury; Michael Sand; John H. Hornickel

(57) **CLAIM**

The ornamental design for a tire tread, as shown and described.

DESCRIPTION

FIG. 1 is a side perspective view of a tire tread showing our new design, it being understood that the tread pattern is repeated throughout the circumference of the tire tread, the opposite side being the same as that shown; FIG. 2 is a front elevational view thereof; FIG. 3 is a side elevational view of the right side thereof, the opposite side being identical thereto; and, FIG. 4 is an enlarged fragmentary perspective view thereof. The broken lines defining the tire sidewall and inner bead are for illustrative purposes only and form no part of the claimed design.

1 Claim, 4 Drawing Sheets

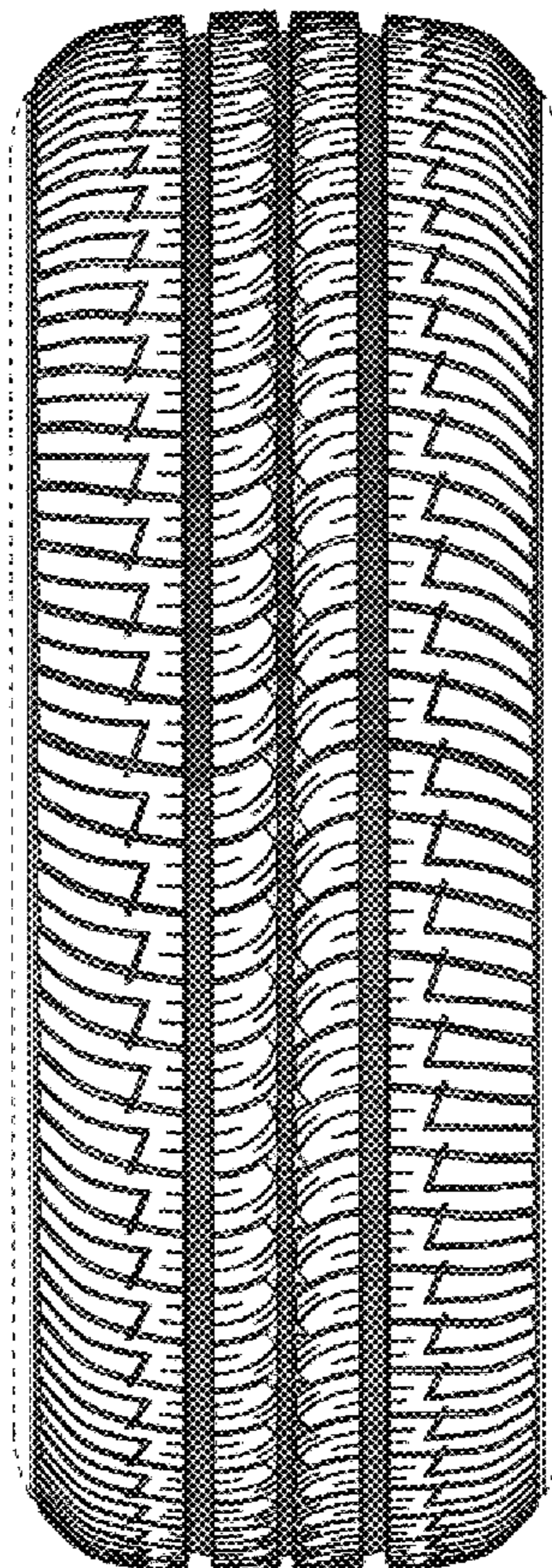

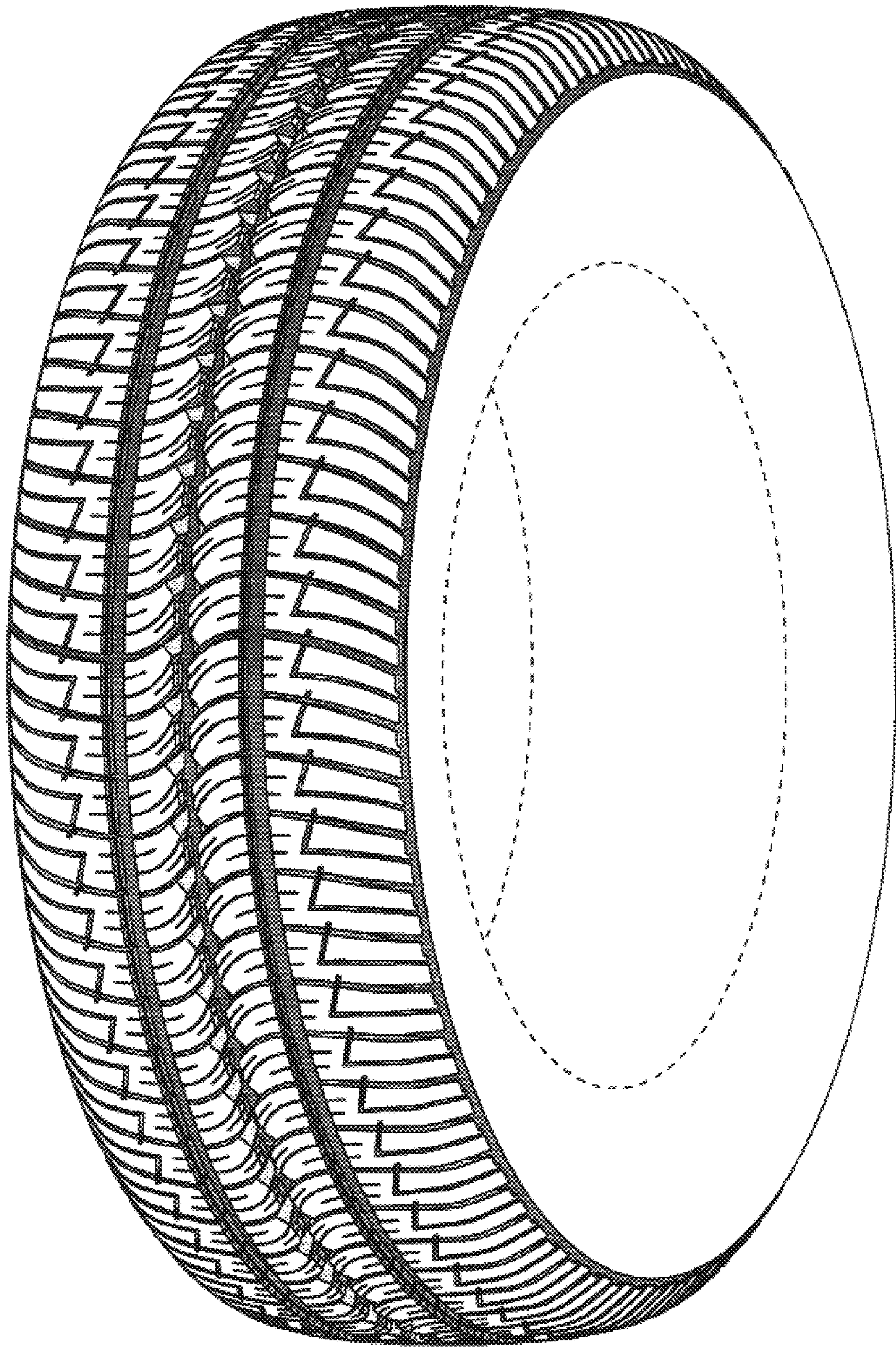

FIG-1

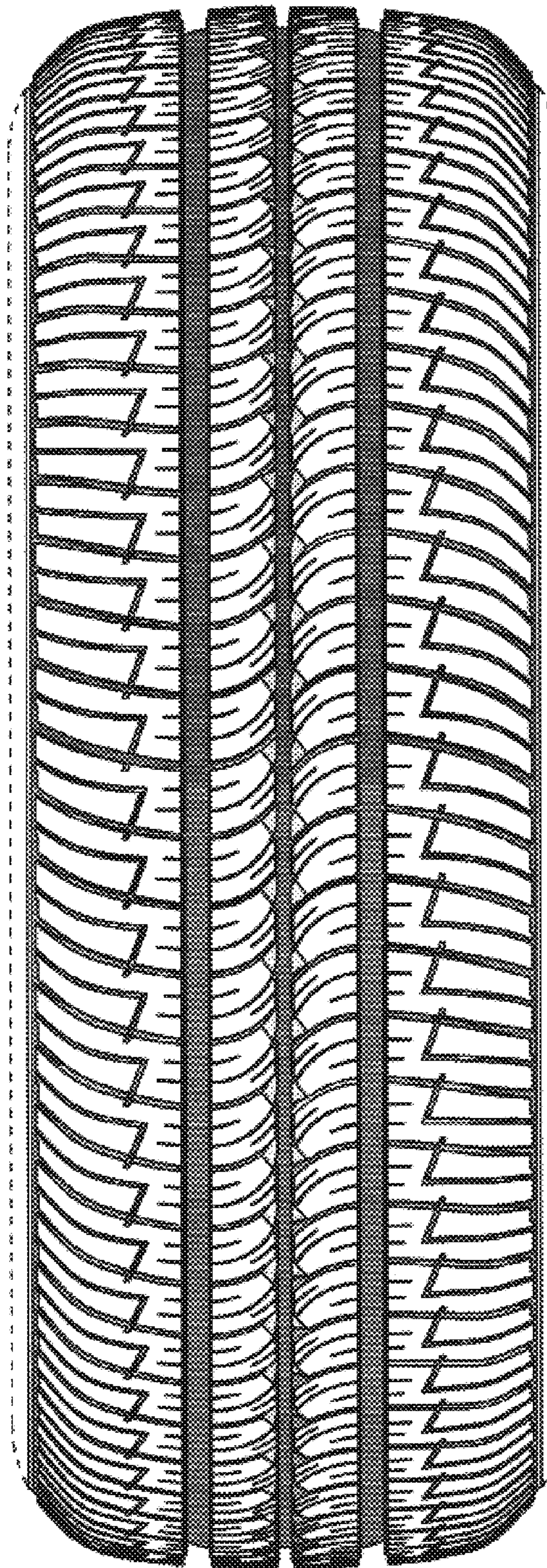

FIG-2

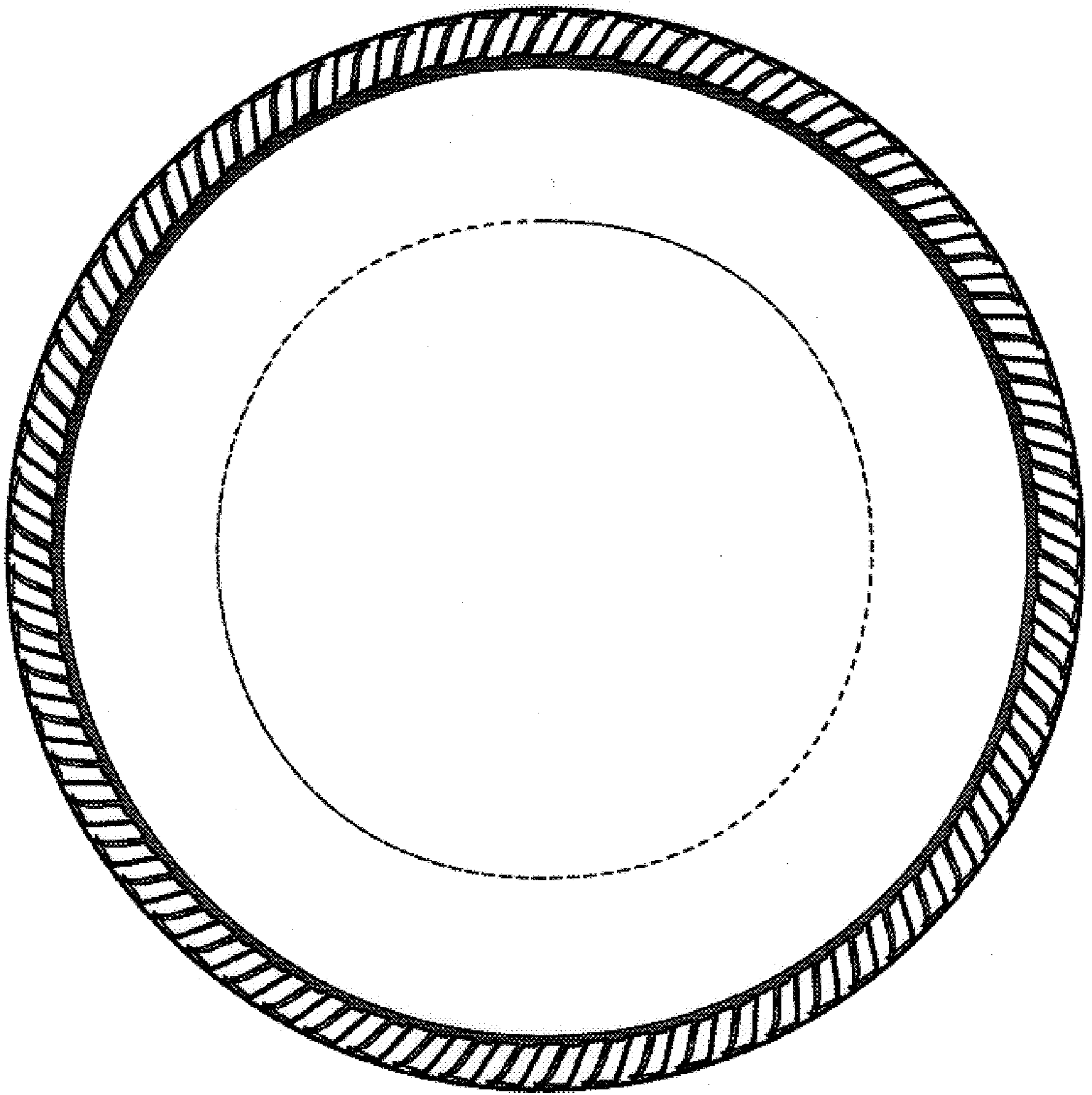

FIG-3

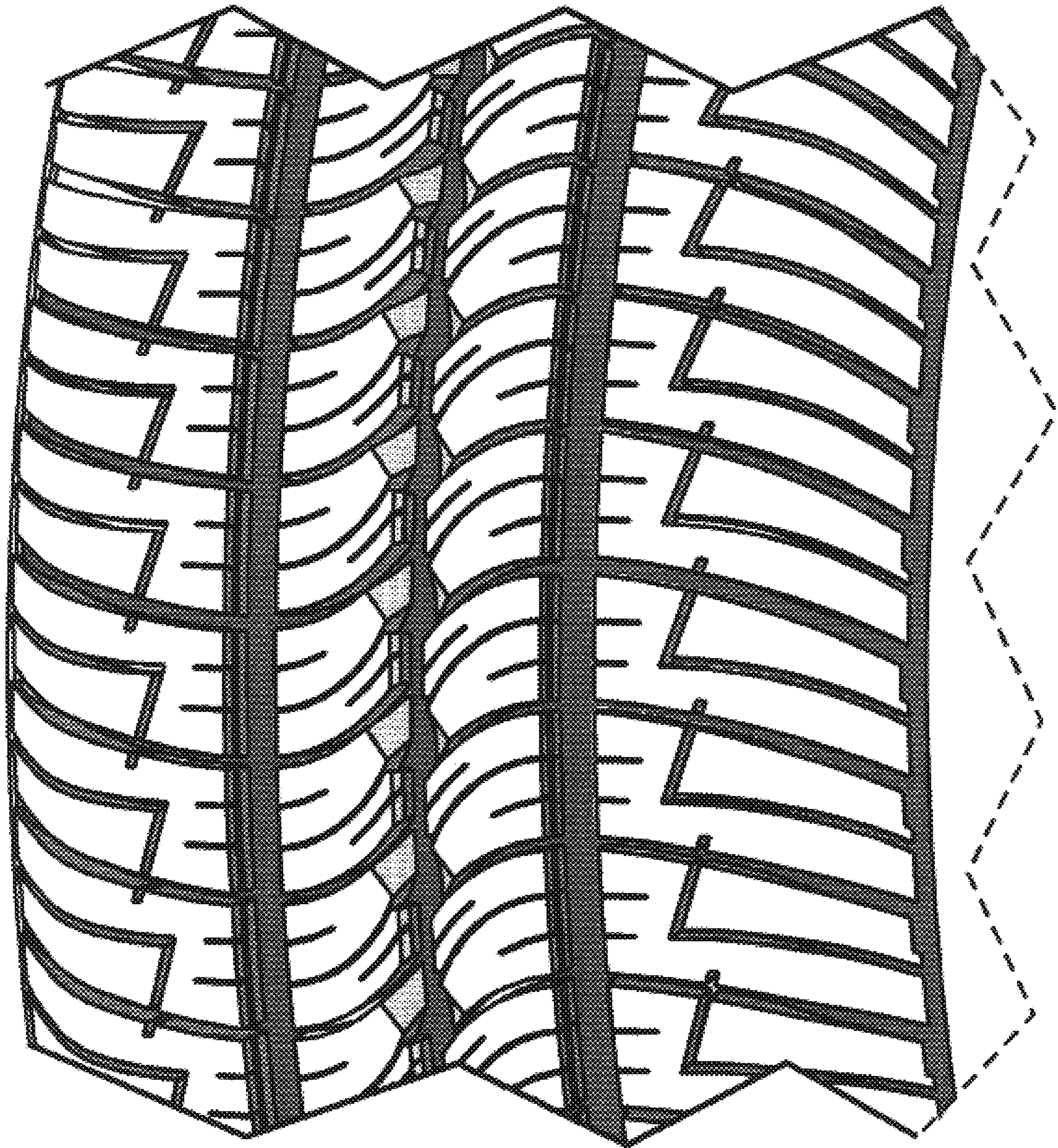

FIG-4