



US00D446451B1

(12) **United States Design Patent**
Roemer et al.

(10) **Patent No.:** **US D446,451 S**

(45) **Date of Patent:** **** Aug. 14, 2001**

(54) **BLANK FOR FORMING A CARTON**

(75) Inventors: **Donald A. Roemer**, Pace; **Keith M. Williams**; **Stephen S. Smith**, both of Pensacola; **Stanley J. Gasi**, Cantonment, all of FL (US)

(73) Assignee: **Champion International Corporation**, Stamford, CT (US)

(**) Term: **14 Years**

(21) Appl. No.: **29/125,217**

(22) Filed: **Jun. 20, 2000**

(51) **LOC (7) Cl.** **09-03**

(52) **U.S. Cl.** **D9/433; D9/432**

(58) **Field of Search** **D9/433, 432; 229/240, 229/118, 126, 154**

(56) **References Cited**

U.S. PATENT DOCUMENTS

156,333 * 10/1874 Clark .

D. 280,491 * 9/1985 Nielsen D9/433
D. 421,219 * 2/2000 Roemer et al. D9/433
3,361,332 * 1/1968 Mason 229/240
5,918,801 * 7/1999 Milio 229/240

* cited by examiner

Primary Examiner—Raphael Barkai

(74) *Attorney, Agent, or Firm*—Richard C. Stewart, II

(57) **CLAIM**

The ornamental design of a blank for forming a carton, as shown and described.

DESCRIPTION

FIG. 1 is a top plan view of a blank for forming a carton, the bottom plan view being a mirror image thereof;

FIG. 2 is a rear elevational view thereof;

FIG. 3 is a front elevational view thereof;

FIG. 4 is a left elevational view thereof; and,

FIG. 5 is a right elevational view thereof.

The dash-dot-dash lines of FIG. 1 represent scored fold lines.

1 Claim, 3 Drawing Sheets

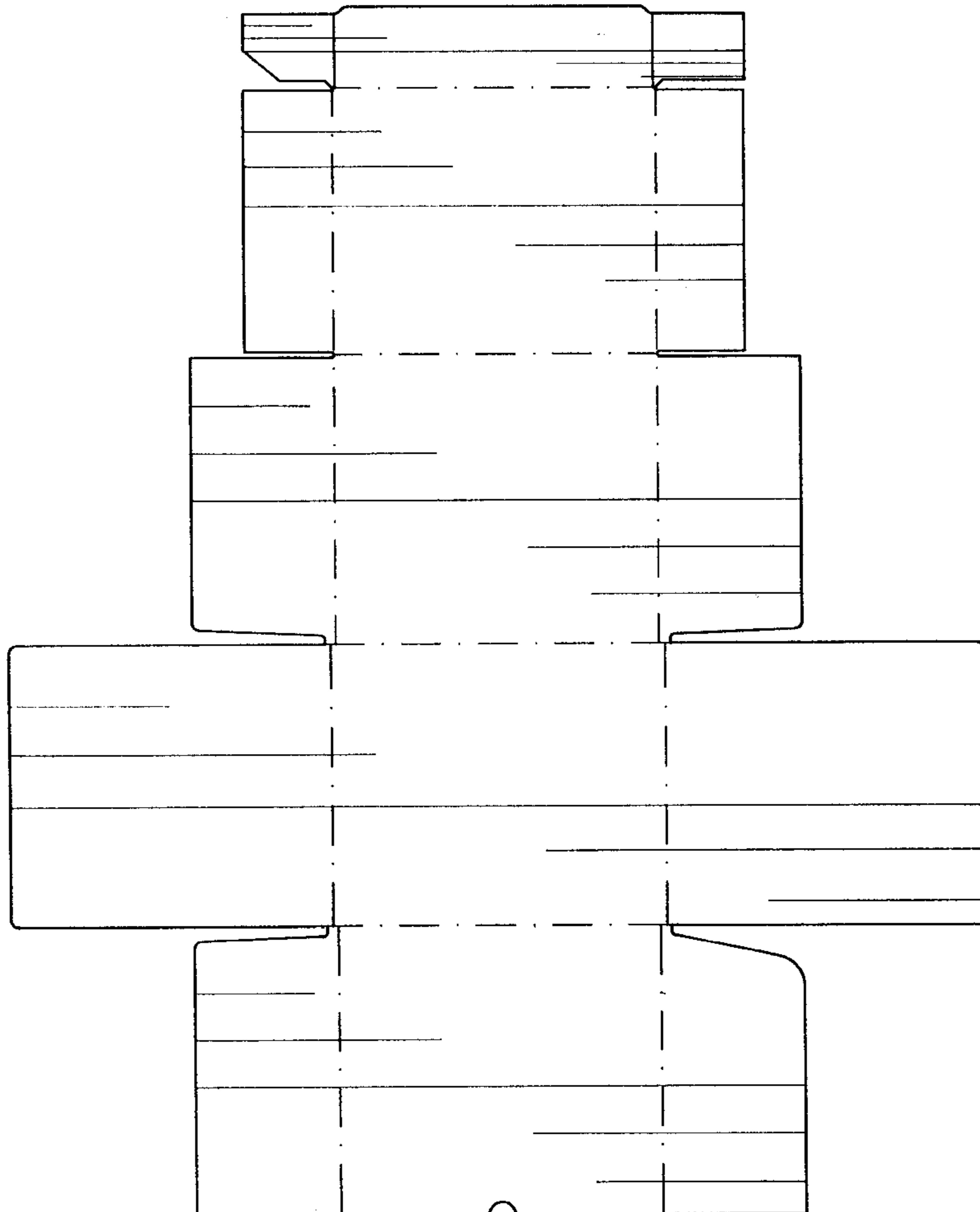

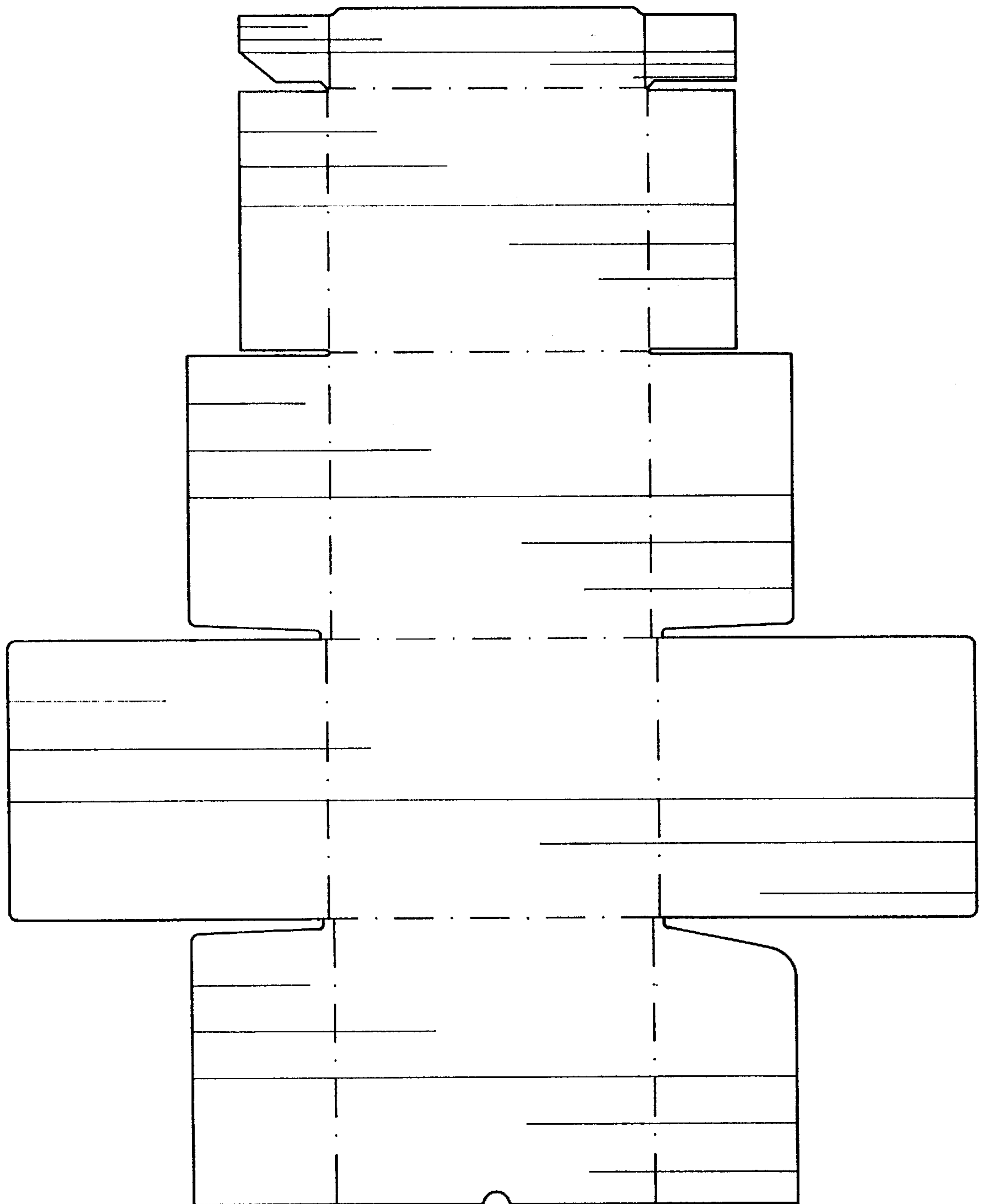

FIG. 1

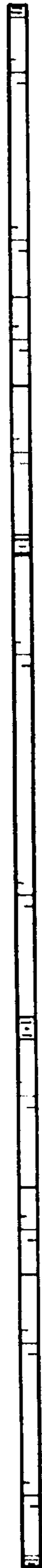

FIG. 2



FIG. 3



FIG. 4



FIG. 5