



US00D446393B1

(12) **United States Design Patent**  
**Manfredi et al.**

(10) **Patent No.:** **US D446,393 S**

(45) **Date of Patent:** **\*\* Aug. 14, 2001**

(54) **TOOTHBRUSH**

(75) Inventors: **Alessandro Manfredi; Giuseppe Calabrese; Edgardo Angelini; Ross De Salvo**, all of Milan (IT)

(73) Assignee: **Unilever Home & Personal Care USA, division of Conopco, Inc.**, Greenwich, CT (US)

(\*\*) Term: **14 Years**

(21) Appl. No.: **29/125,355**

(22) Filed: **Jun. 22, 2000**

(51) **LOC (7) Cl.** ..... **04-02**

(52) **U.S. Cl.** ..... **D4/104**

(58) **Field of Search** ..... D4/104-112, 132, D4/134, 138; 15/110, 143.1, 159.1, 167.1, 186-188, DIG. 5, DIG. 6; 16/110.1, 430, 431; 132/208; 601/139, 141

(56) **References Cited**

**U.S. PATENT DOCUMENTS**

- D. 416,685 \* 11/1999 Overthun ..... D4/104
- D. 420,222 \* 2/2000 Angelini et al. .... D4/104
- D. 421,844 \* 3/2000 Stark et al. .... D4/104

- D. 427,437 \* 7/2000 Vonarburg ..... D4/104
- 5,040,260 \* 8/1991 Michaels ..... 15/167.1
- 5,630,244 \* 5/1997 Chang ..... 15/167.1
- 5,735,011 \* 4/1998 Asher ..... 15/167.1
- 5,802,656 \* 9/1998 Dawson et al. .... 15/110

\* cited by examiner

*Primary Examiner*—Alan P. Douglas

*Assistant Examiner*—Lavone Tabor

(74) *Attorney, Agent, or Firm*—Milton L. Honig

(57) **CLAIM**

The ornamental design for a toothbrush, as shown and described.

**DESCRIPTION**

FIG. 1 is a front perspective view from above and one side of the toothbrush showing a new design;

FIG. 2 is a longitudinal and elevational front view of a new design;

FIG. 3 is a longitudinal and elevational back view of a new design;

FIG. 4 is an elevational view of the other side view of a new design;

FIG. 5 is a plan view of a new design; and,

FIG. 6 is a underneath plan view of a new design.

**1 Claim, 1 Drawing Sheet**

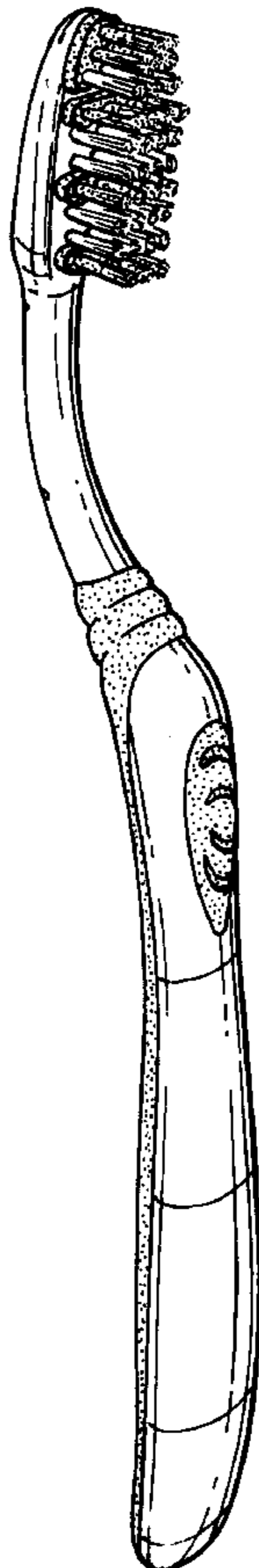

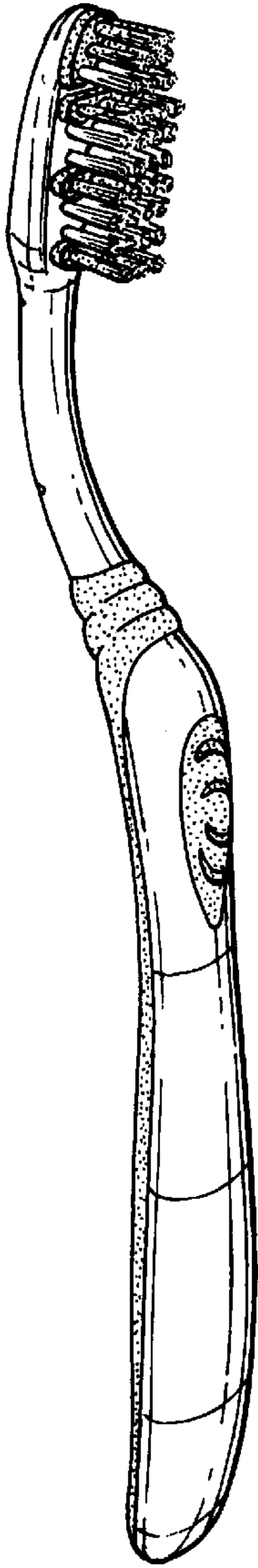

Fig. 1.

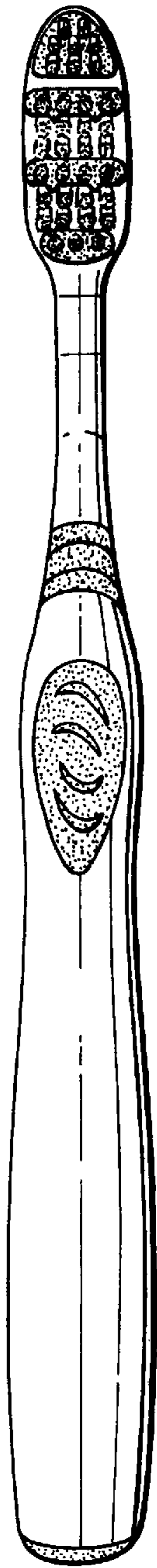

Fig. 2.

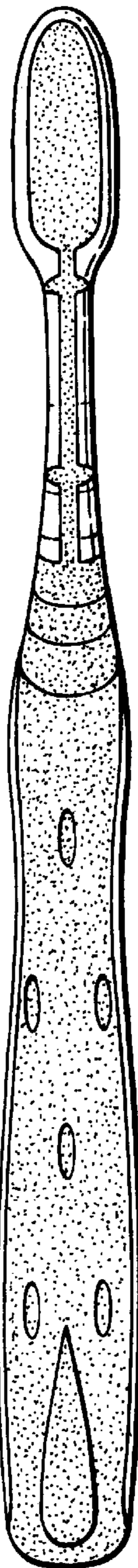

Fig. 3.

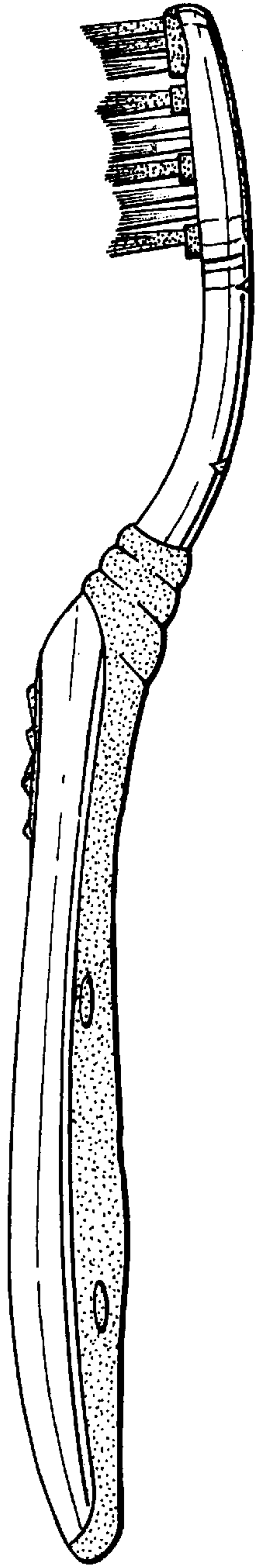

Fig. 4.

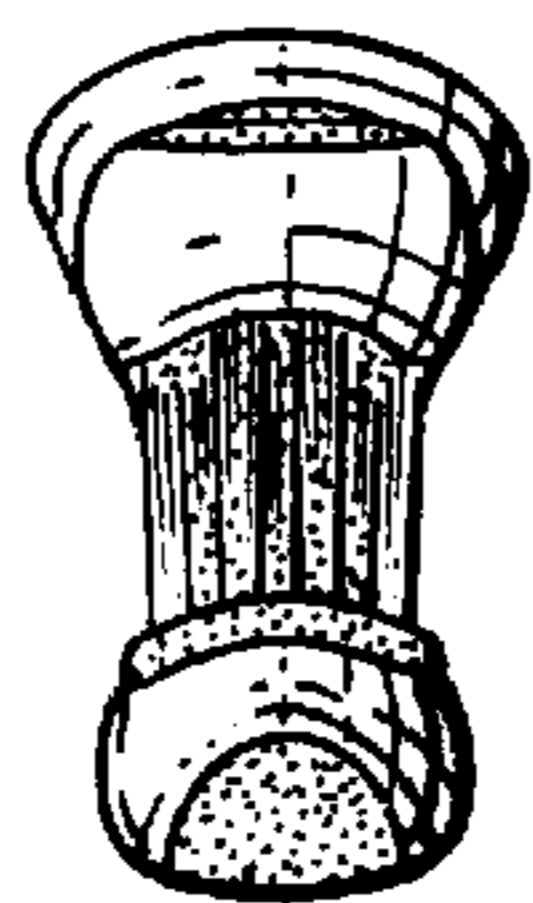

Fig. 5.

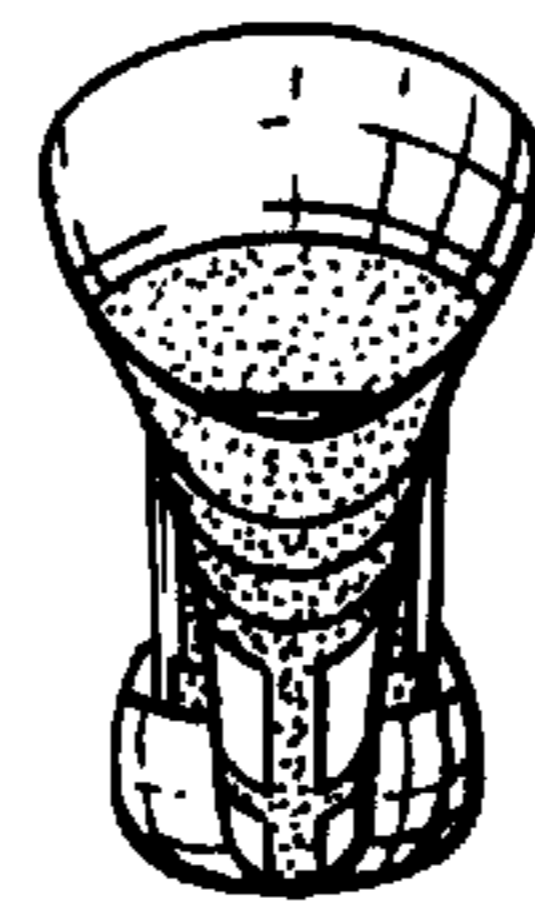

Fig. 6.