



US00D446385B1

(12) **United States Design Patent**  
**MacLeod**

(10) **Patent No.:** **US D446,385 S**

(45) **Date of Patent:** **\*\* Aug. 14, 2001**

(54) **SHOE UPPER**

(75) Inventor: **Lars MacLeod**, Rowland Heights, CA (US)

(73) Assignee: **HYL**, Covina, CA (US)

(\*\*) Term: **14 Years**

(21) Appl. No.: **29/128,279**

(22) Filed: **Aug. 21, 2000**

(51) **LOC (7) Cl.** ..... **02-04**

(52) **U.S. Cl.** ..... **D2/969; D2/902; D2/903; D2/923; D2/919**

(58) **Field of Search** ..... D2/969, 970, 945, D2/943, 944, 902, 903, 907, 908, 909, 910-912, 919, 923, 924, 952, 897-899; 36/114, 126-131, 8.1-8.4, 11, 45, 50.1

(56) **References Cited**

**U.S. PATENT DOCUMENTS**

- D. 424,291 \* 5/2000 Matis ..... D2/969
- D. 425,290 \* 5/2000 Matis ..... D2/969
- D. 425,692 \* 5/2000 Matis ..... D2/969

**OTHER PUBLICATIONS**

Nike Catalogue, Fall 1998, "Skateboarding" shoe design.

\* cited by examiner

*Primary Examiner*—Louis S. Zarfes

*Assistant Examiner*—Gregory Andoll

(74) *Attorney, Agent, or Firm*—Townsend and Townsend and Crew LLP; Guy W. Chambers, Esq.

(57) **CLAIM**

The ornamental design for a shoe upper, as shown as described.

**DESCRIPTION**

FIG. 1 is a left elevation view of the shoe upper; FIG. 2 is a right elevation view of the shoe upper; FIG. 3 is a front elevation view of the shoe upper; FIG. 4 is a rear elevation view of the shoe upper; and, FIG. 5 is a top view of the shoe upper.

The broken line showing of the sole in the Figures is for illustrative purposes only and forms no part of the claimed design.

**1 Claim, 3 Drawing Sheets**

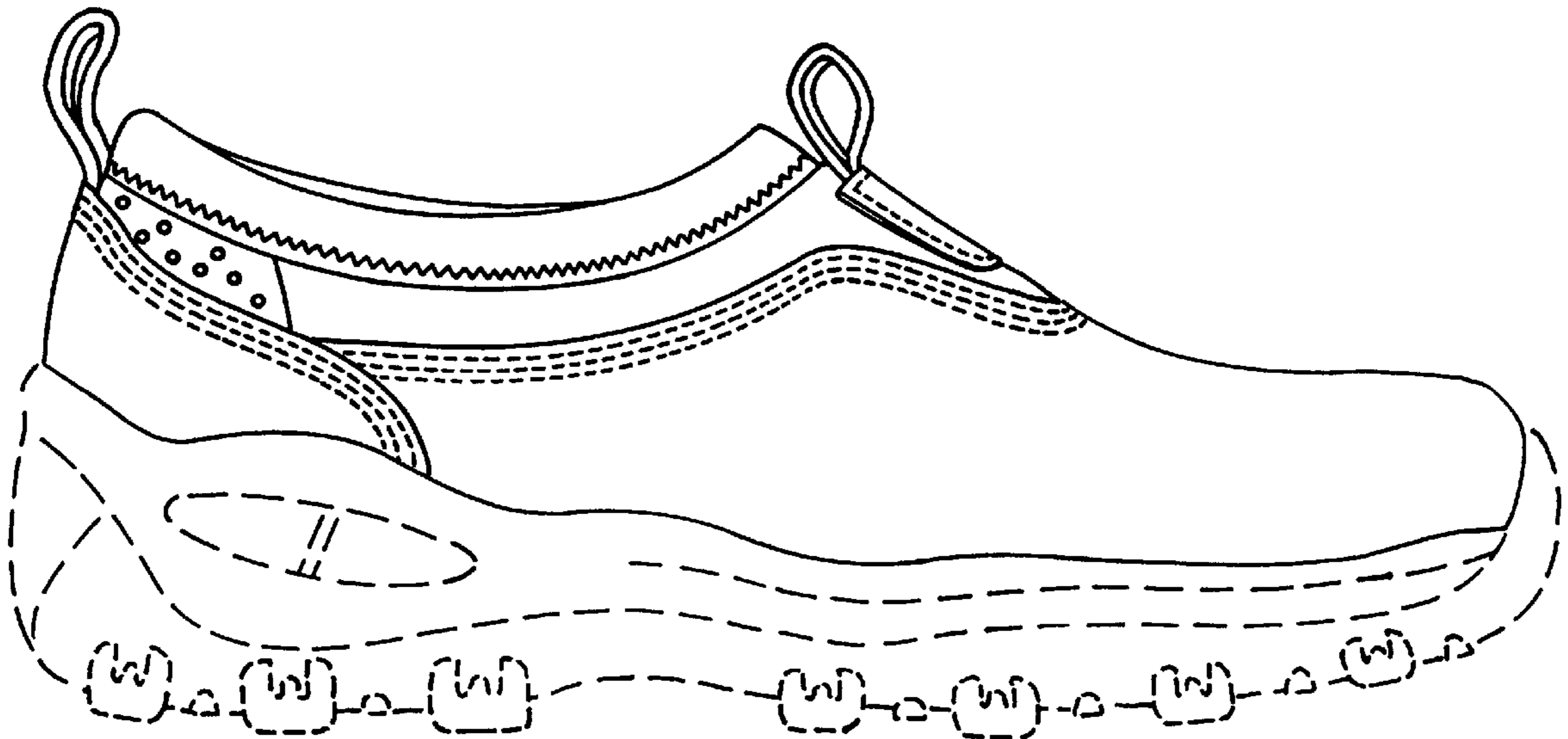

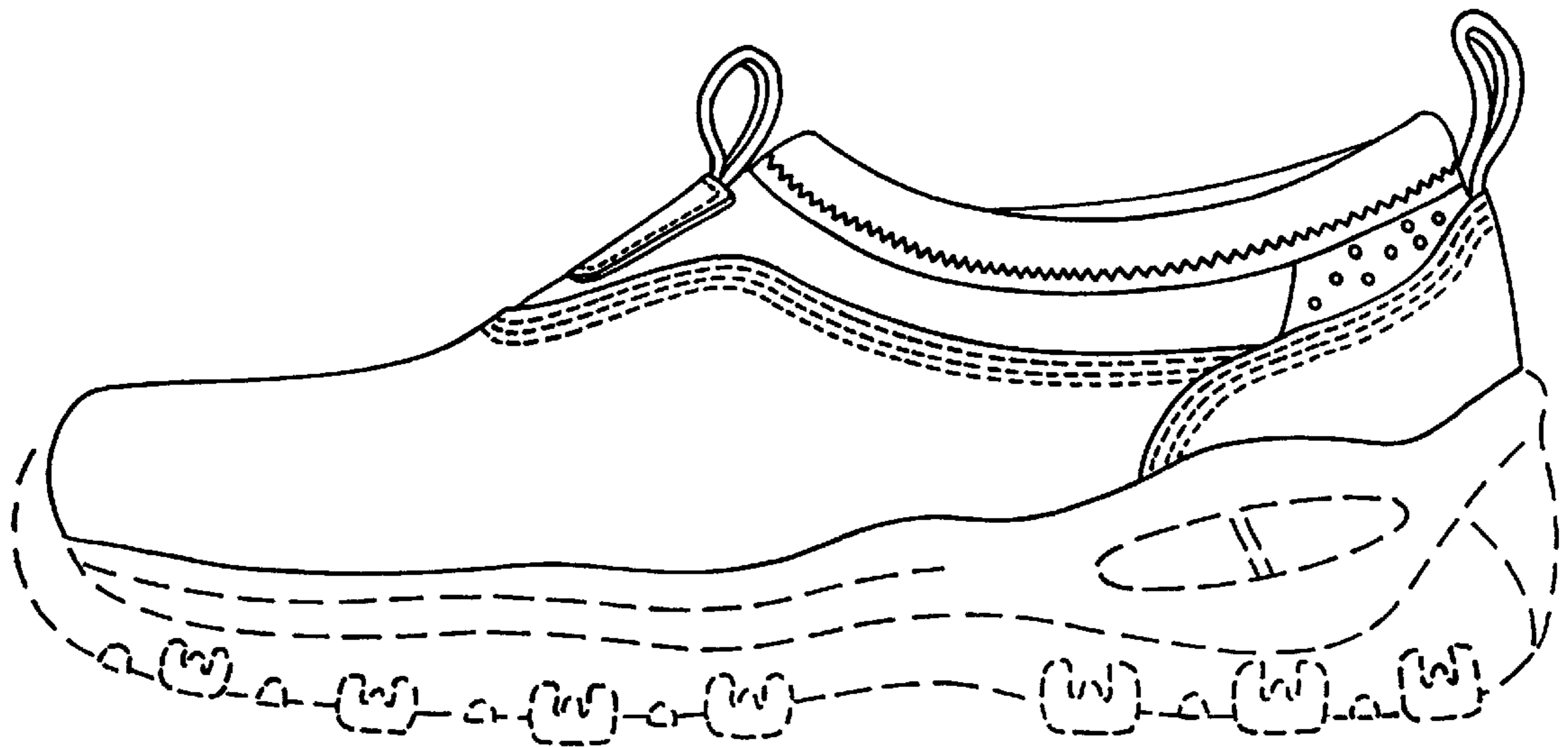

FIG. 1.

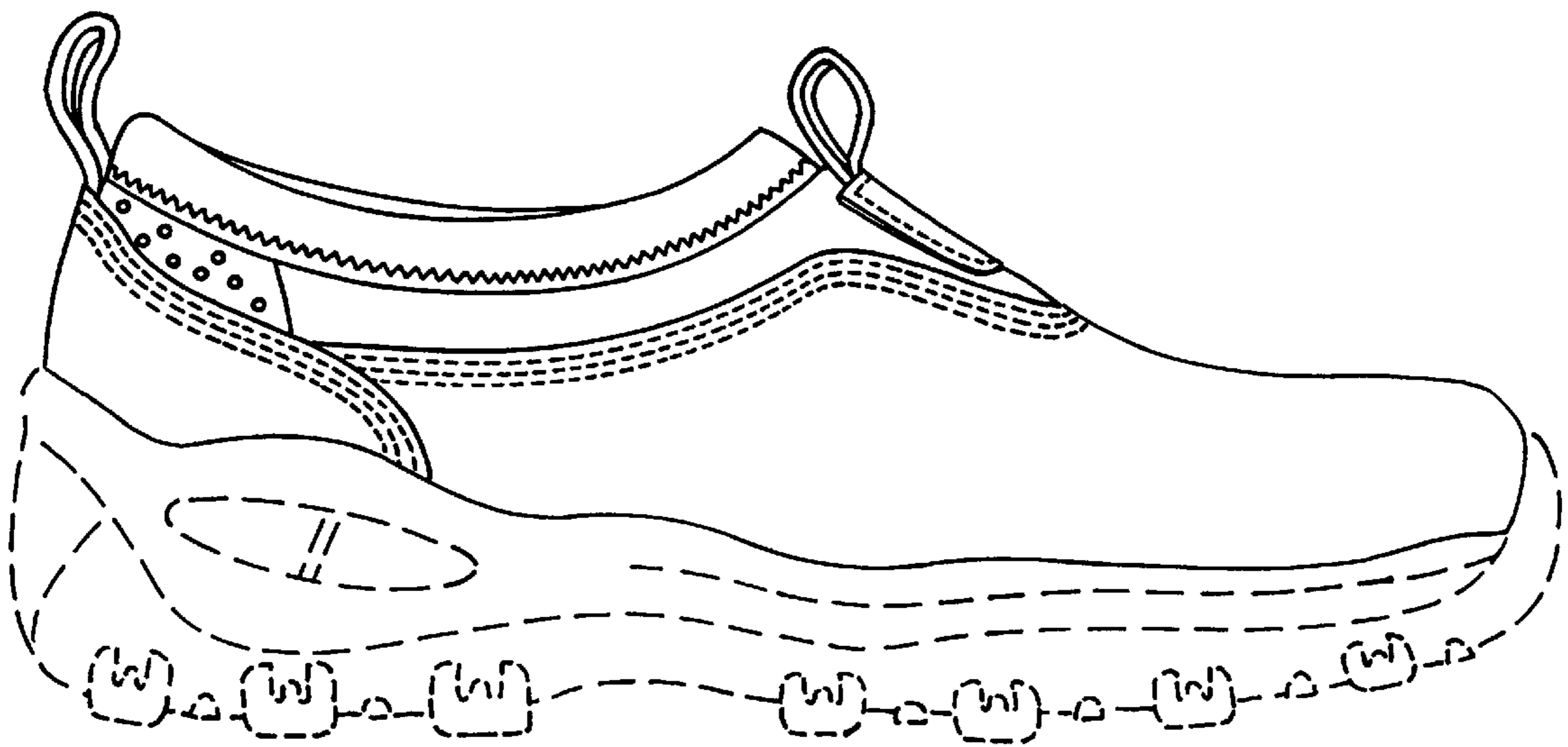

FIG. 2.

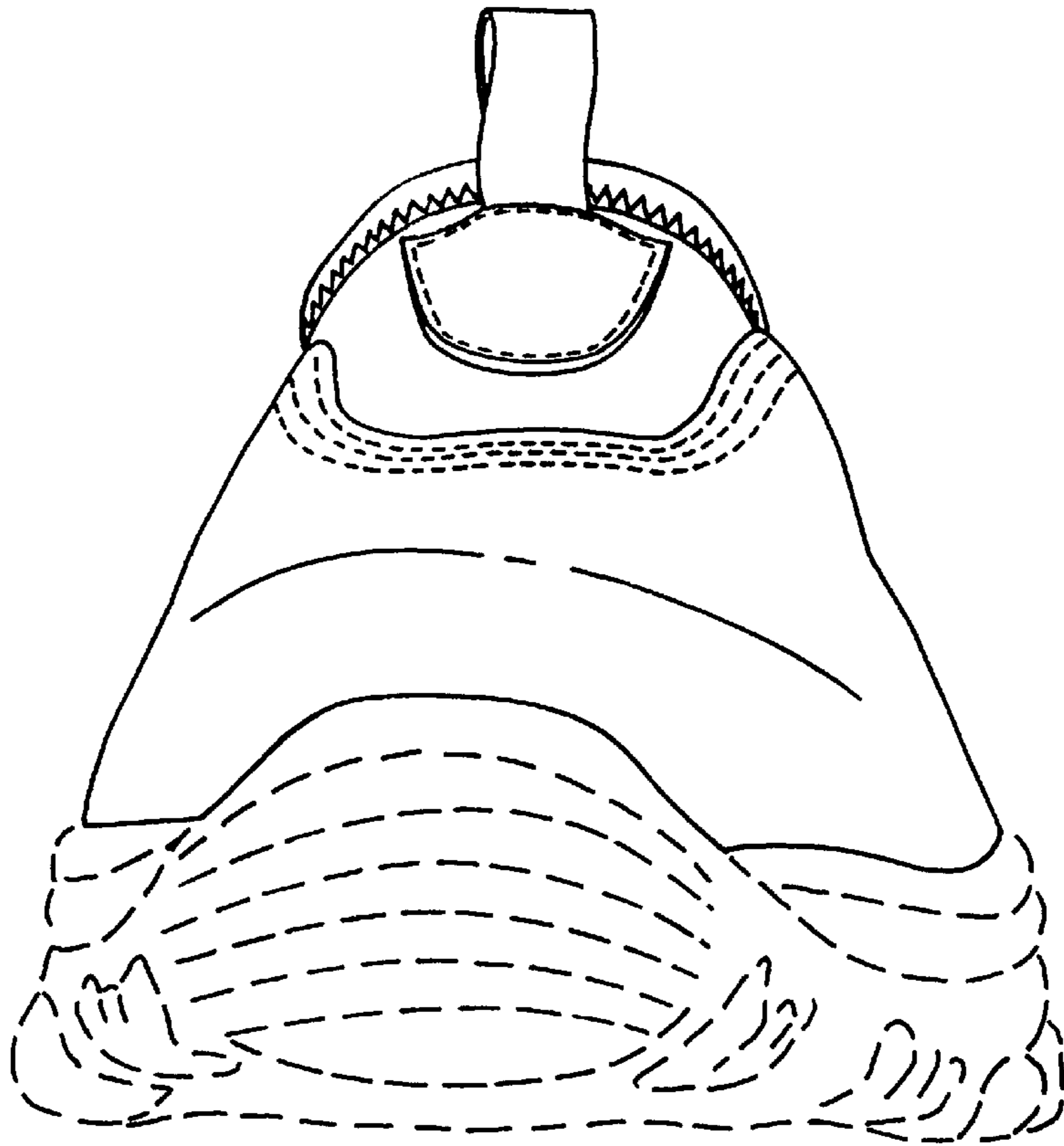

FIG. 3.

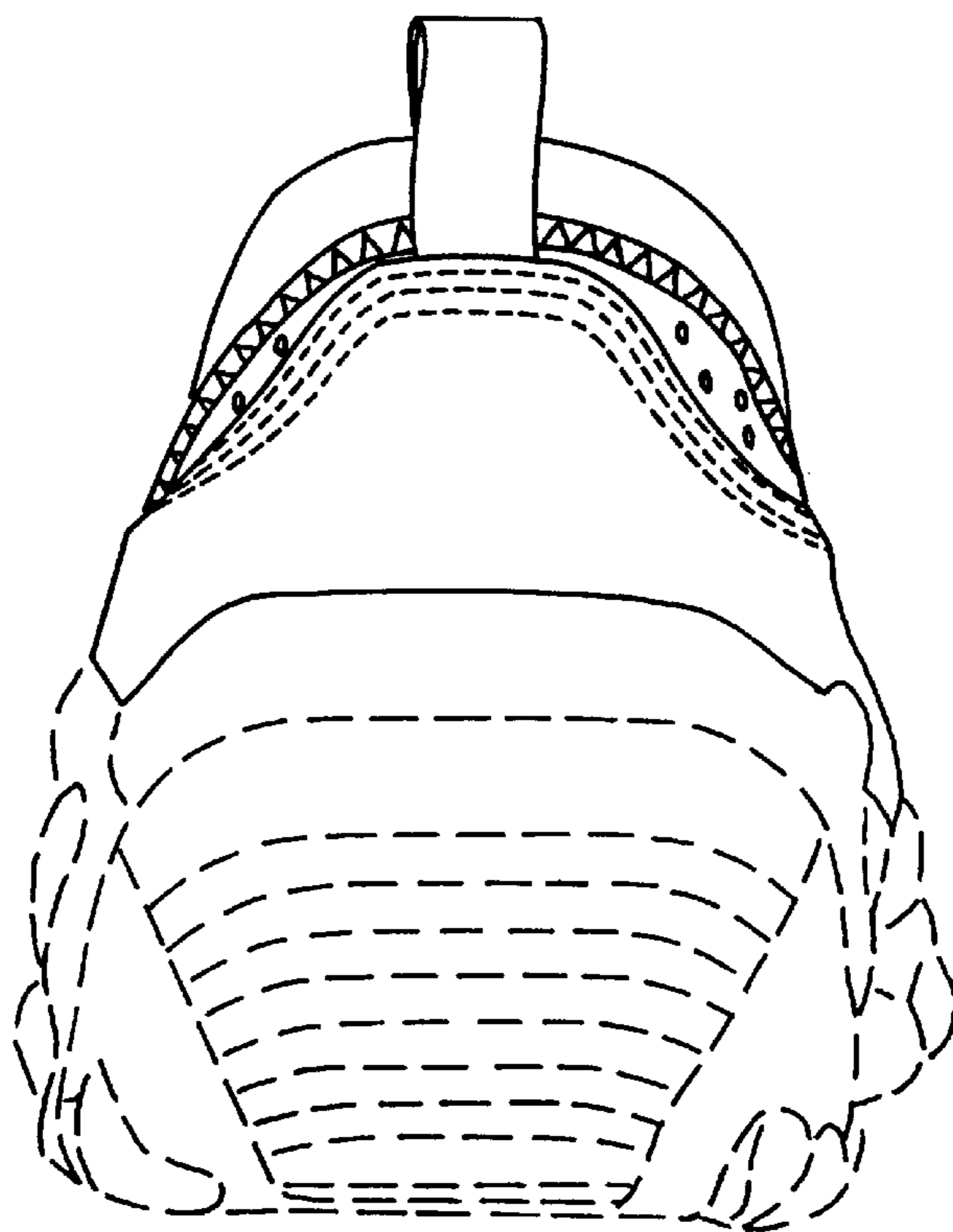
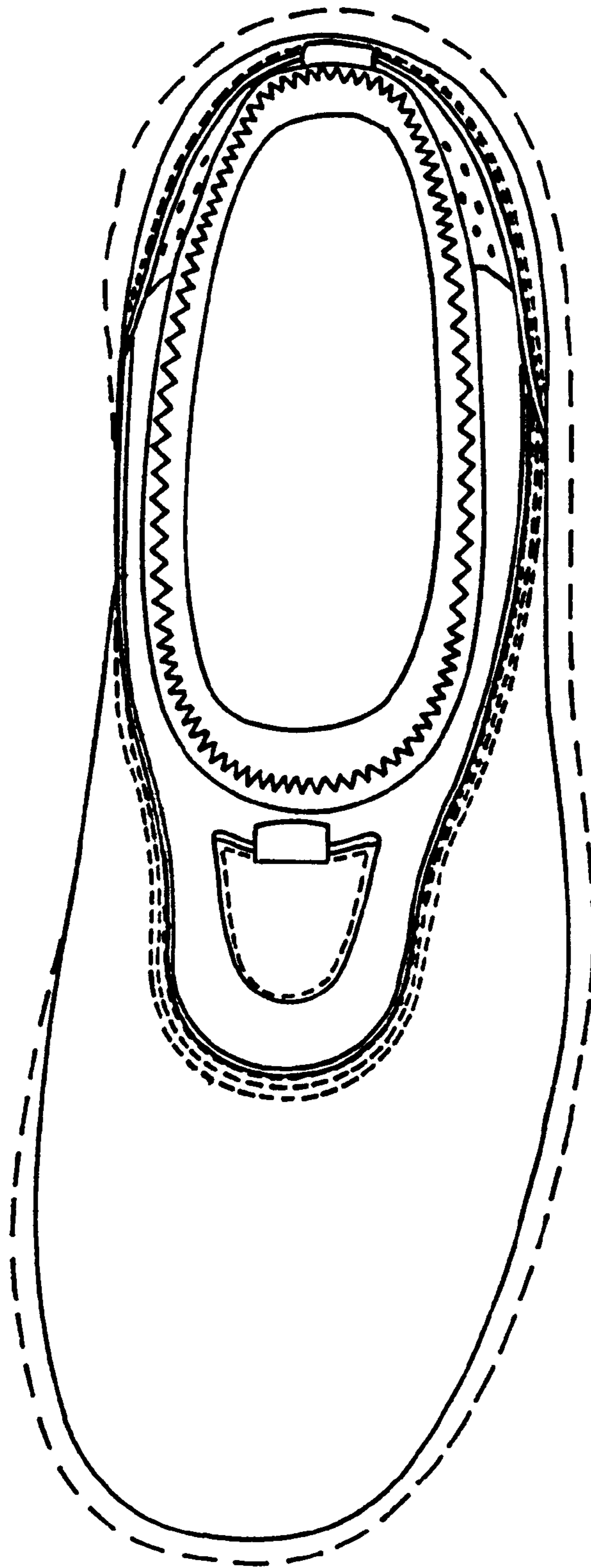

FIG. 4.



**FIG. 5.**