



US00D446257S

(12) **United States Design Patent**
Tai

(10) **Patent No.:** **US D446,257 S**

(45) **Date of Patent:** **** Aug. 7, 2001**

(54) **SCOOTER STEP BOARD**

(75) **Inventor:** **Chin-Hsing Tai**, No. 487, Shen Gong He Mu Rd., Taichung (TW)

(73) **Assignees:** **Chin-Hsing Tai (TW); Joel Luing**, Buena Park, CA (US)

(**) **Term:** **14 Years**

(21) **Appl. No.:** **29/134,223**

(22) **Filed:** **Dec. 18, 2000**

(51) **LOC (7) Cl.** **21-01**

(52) **U.S. Cl.** **D21/423**

(58) **Field of Search** D21/419, 421, D21/423, 424, 426, 435, 533, 760, 765, 771; D12/107, 110-112; 280/87.01, 87.021, 87.041, 87.042; 180/181, 216

(56) **References Cited**

U.S. PATENT DOCUMENTS

D. 118,245 * 12/1939 Rideout D21/423

D. 268,938 * 5/1983 Carmagnola D21/423
1,274,889 * 8/1918 Johnson 280/87.042
6,158,751 * 12/2000 Li 280/87.041
6,168,175 * 1/2001 Lan 280/87.041
6,173,976 * 1/2001 Lee 280/87.041

* cited by examiner

Primary Examiner—Raphael Barkai

(74) *Attorney, Agent, or Firm*—Raymond Y. Chan; David and Raymond Patent Group

(57) **CLAIM**

The ornamental design for a scooter step board, as shown.

DESCRIPTION

FIG. 1 is a perspective view showing my new design.
FIG. 2 is a front view thereof.
FIG. 3 is a rear view thereof.
FIG. 4 is a right end view thereof.
FIG. 5 is a left end view thereof.
FIG. 6 is a top view thereof; and,
FIG. 7 is a bottom view thereof.

1 Claim, 7 Drawing Sheets

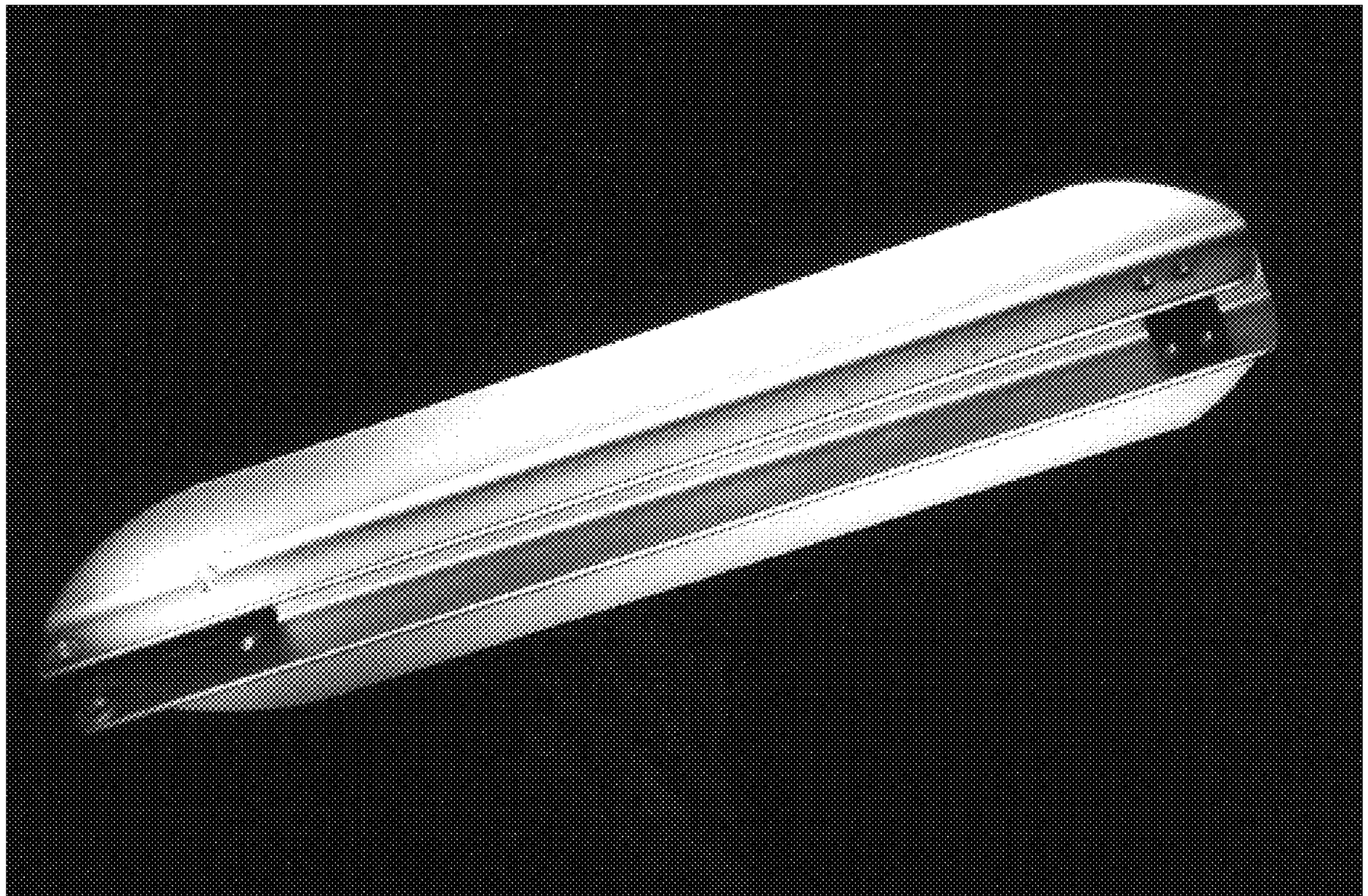

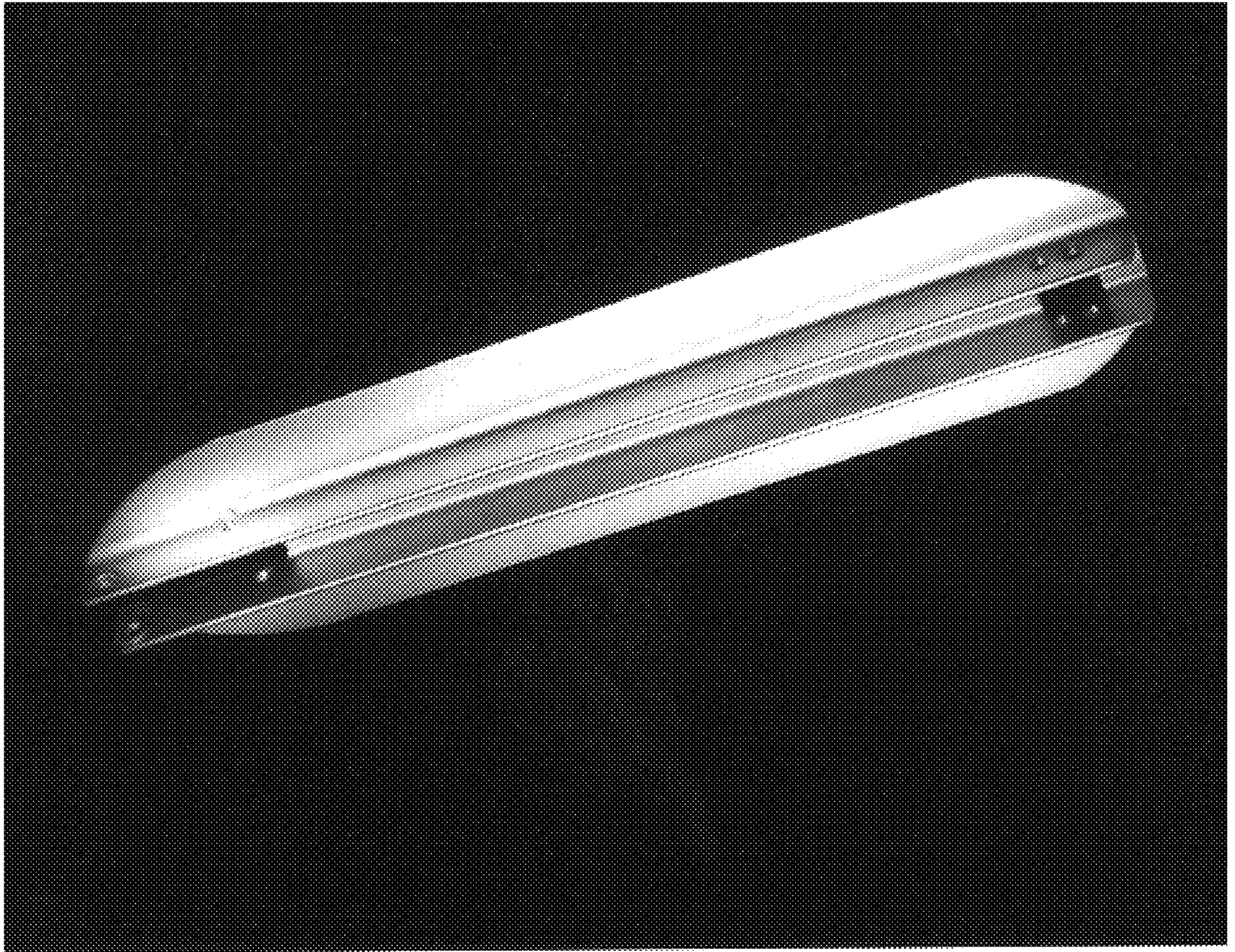

FIG. 1

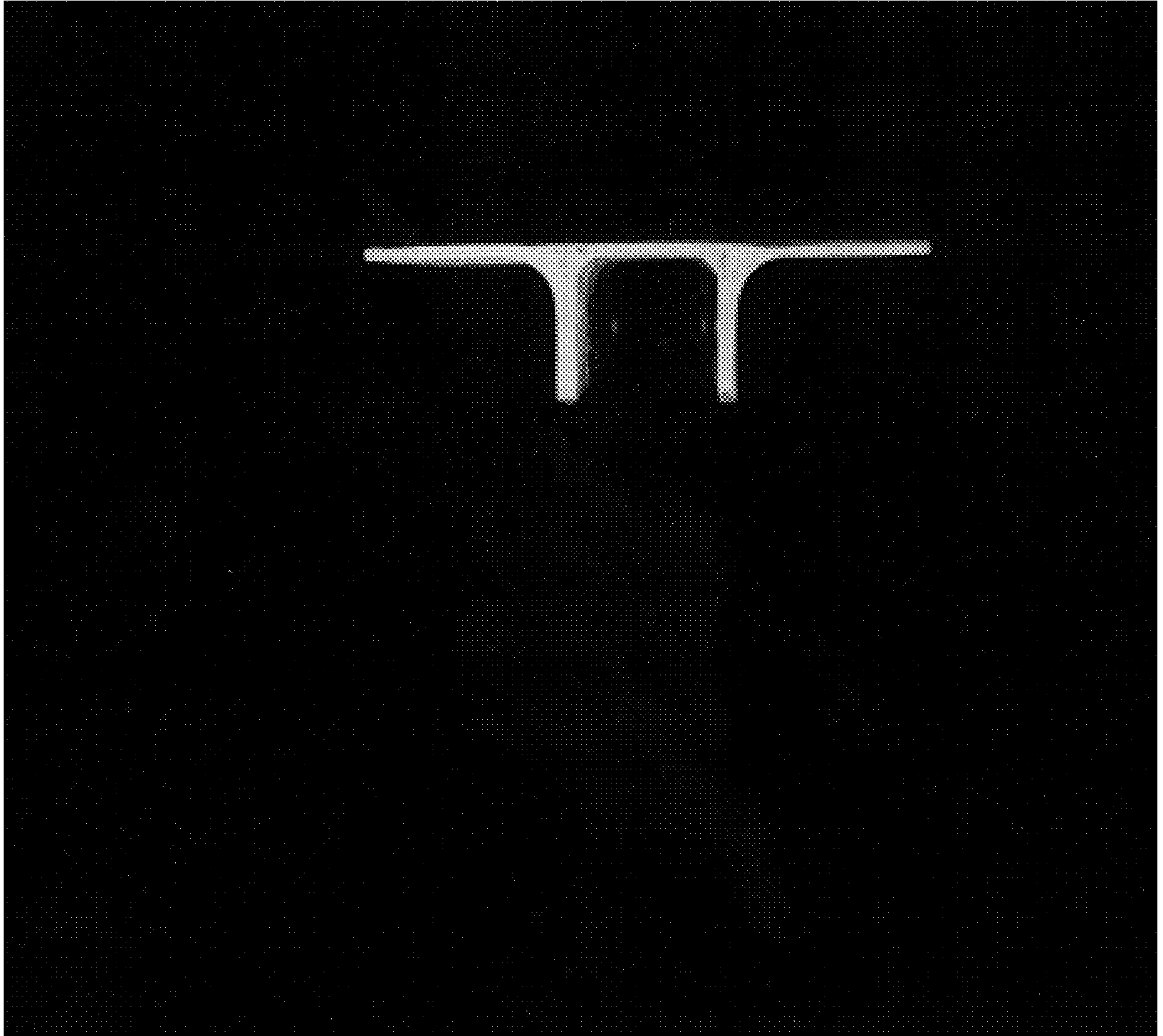

FIG. 2

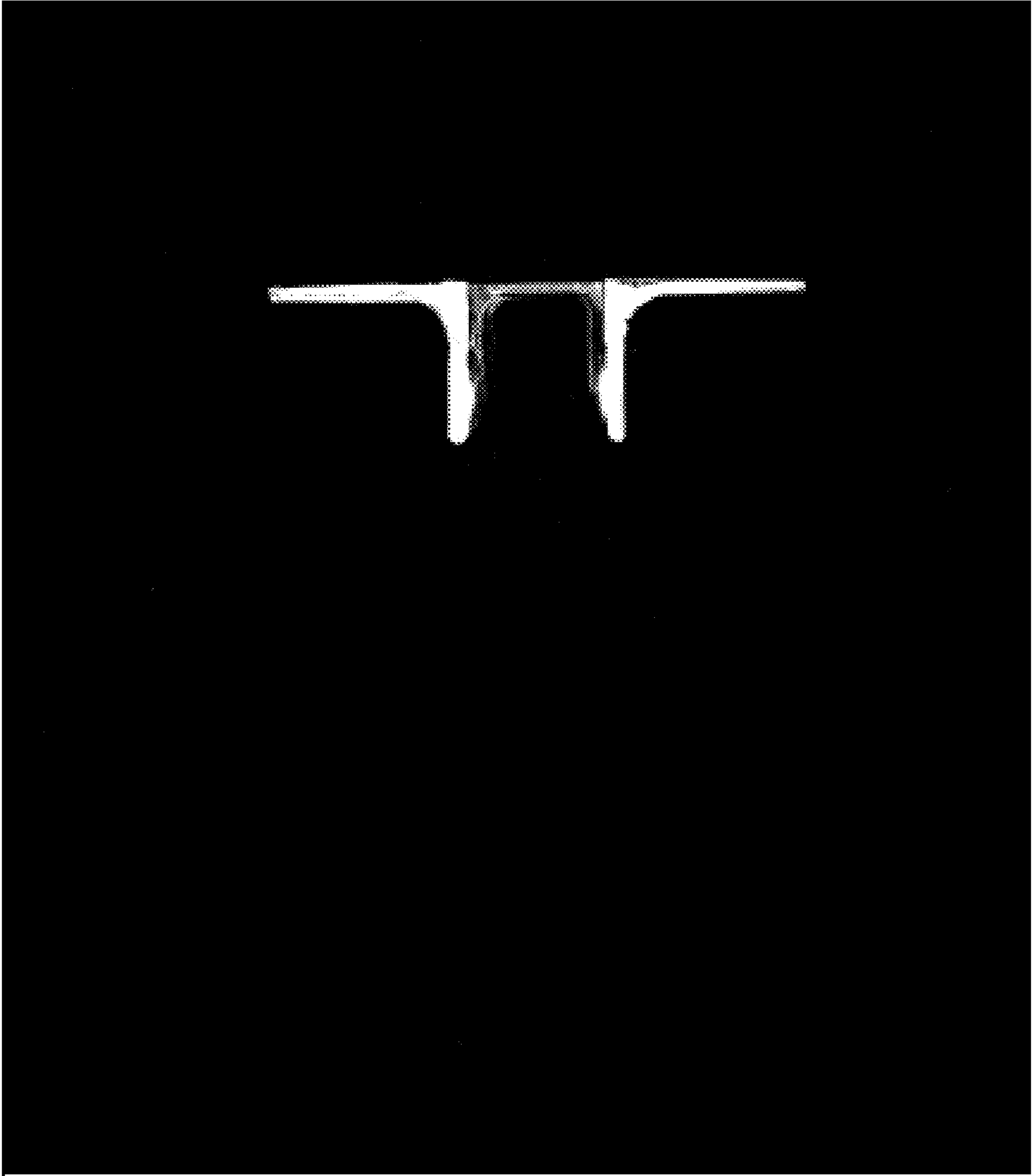

FIG. 3

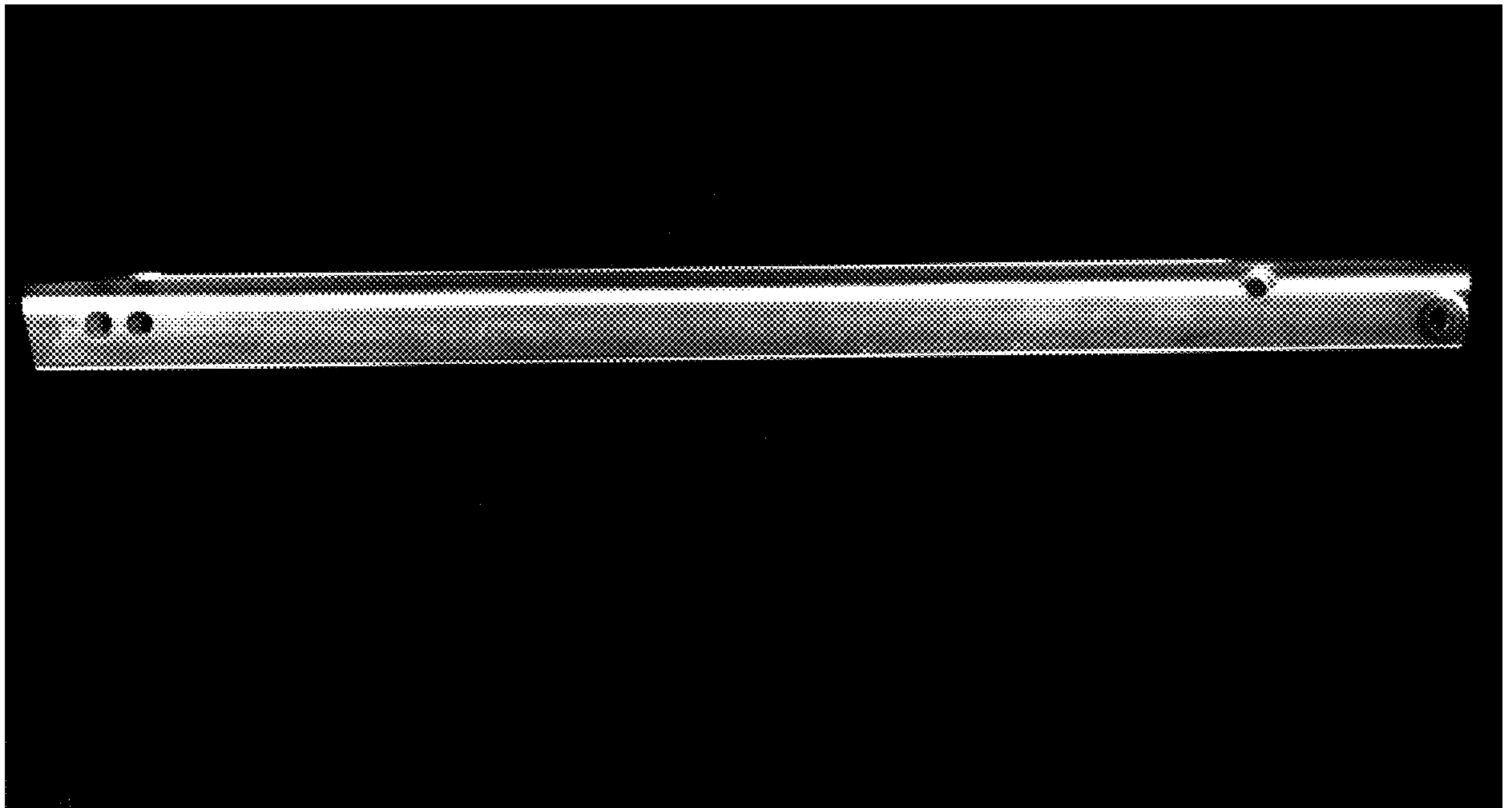

FIG. 4

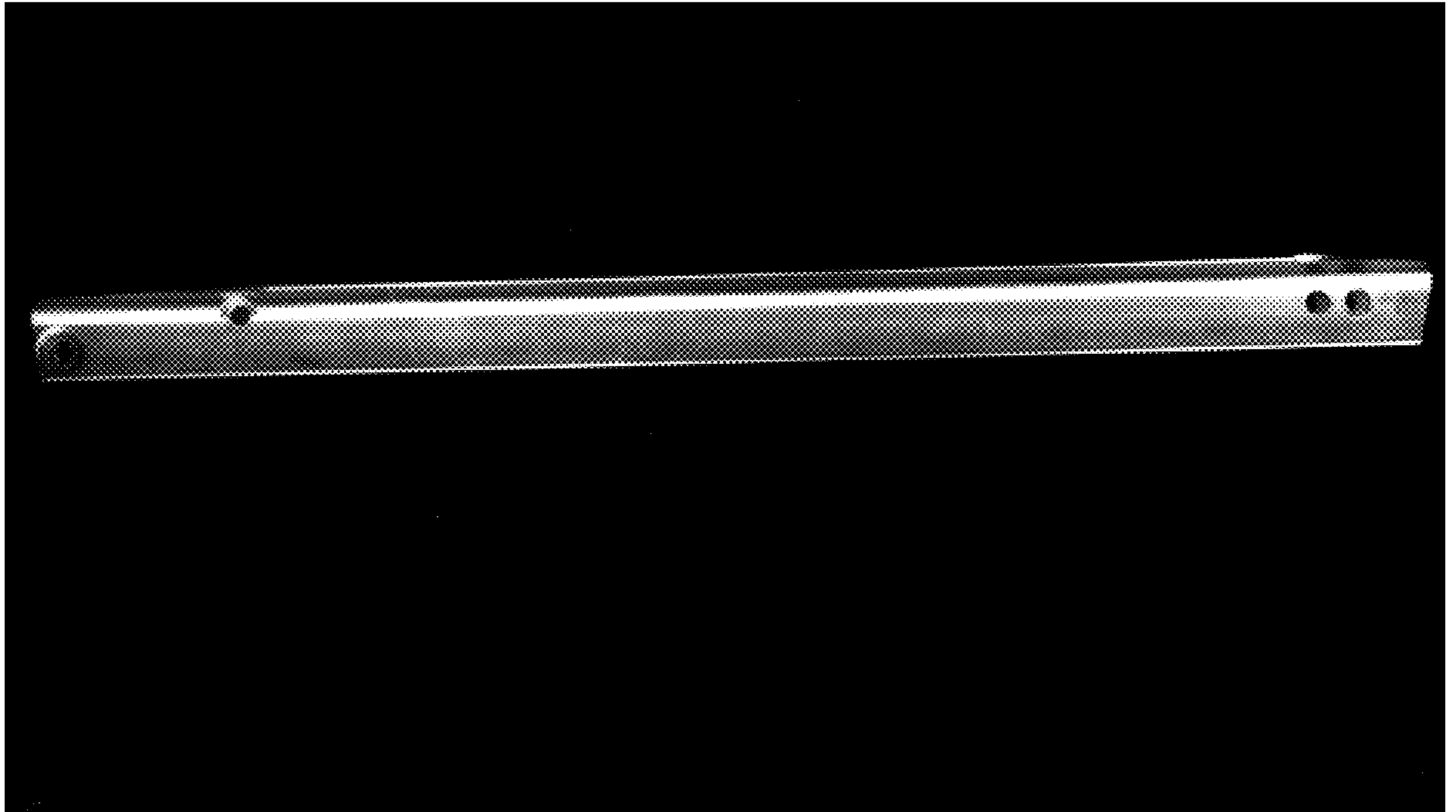

FIG. 5

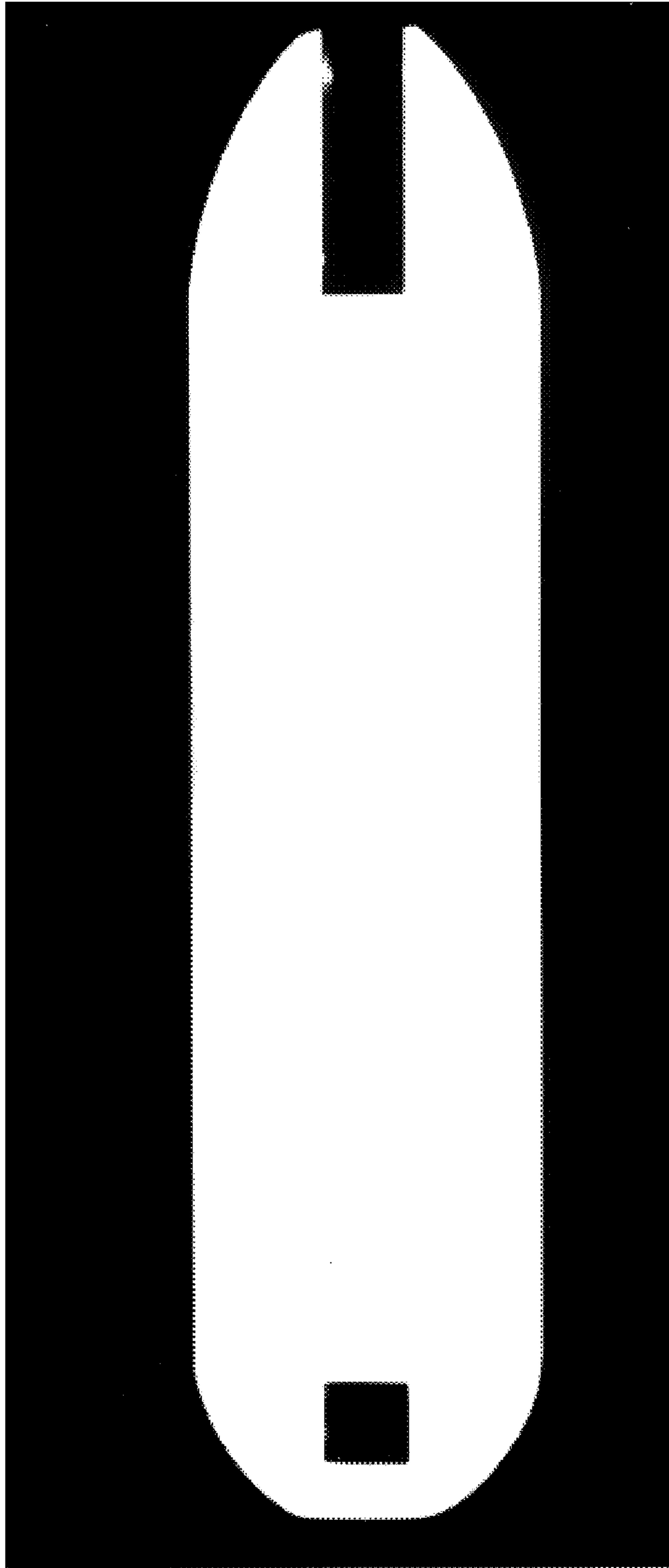

FIG. 6



FIG. 7